WEATHER FORECAST

Victoria and Vicinity—Increasing southerly and westerly winds; mostly cloudy, and mild, with occasional rain.

Vancouver and Vicinity—Light to moderate winds; mostly cloudy, and mild, with occasional rain.

The Daily Colonist.

(ESTABLISHED 1858)

COLONIST TELEPHONES

Advertising	Empire 4114
Business Office	Empire 4114
Circulation	Garden 1812
Job Printing	Garden 5241
Editorial Rooms	Empire 4111
Social Editors	Empire 3311

NO. 307—SEVENTY-FOURTH YEAR | VICTORIA, BRITISH COLUMBIA, SUNDAY, DECEMBER 4, 1932 | THIRTY-SIX PAGES

ON MAIDEN VOYAGE Italian Liner Is Equipped With New Stabilizer Device—Speed Record Predicted—Page 18

WINS DOMINION TITLE Hamilton Defeats Regina by 24 to 6, Taking Football Crown—Page 13

Carnival at Armory *LARGE SUM RAISED* Results in Collection of $1,100 for Women's Workroom Fund—Page 7

STRIKERS BLOCKING PRINCETON ROAD PUT TO ROUT BY POLICE

Miners, Aided by Vancouver Agitators, Barricade Way From Princeton to Tulameen Mine—Many Nursing Bruises as Result of Brief Clash—Women Join Ranks of Picketers

PRINCETON, Dec. 3.—Striking miners, led by a large number of agitators from Vancouver, had a brush with Provincial Police today and as a result are now nursing sore heads and other injuries. Led by Inspector John McDonald, officer commanding the Nelson division of the Provincial Police, eleven mounted men and thirteen men on foot charged with batons and dispersed about 250 men who had barricaded the road to Tulameen mine with fallen trees.

Police have the situation well in hand and the men have shown no inclination to reassemble. The road was blocked at 4:30 a.m. and police charged as soon as daylight enabled them to do so.

Many of the men are from the Wilson mine, which has been shut down meantime.

WARNED BY POLICE

They were warned yesterday that peaceable picketing would be permitted, but they must not barricade roads, as had been threatened.

When the Provincial Police reached the barricade this morning they were immediately subjected to a barrage of rocks, hurled from behind trees and other cover, but none was seriously injured.

About 250 strikers and sympathizers, including women, marched from the Labor headquarters to the station to meet the eastbound train at 4 a.m. They proceeded towards the Tulameen coal mine, at which underground work was halted by a strike Wednesday, and took up positions on the road near the China Creek bridge, in three groups.

TREES ACROSS ROAD

A group of police, under Inspector John MacDonald, went to the scene later and found the road barricaded with trees and boulders. Police state twenty-five trees were across the road over which miners and other employees would proceed for the morning shift.

The first group, according to Inspector MacDonald, was encountered a few yards beyond the China Creek bridge. He advised them, he stated, that they had abused the privilege of peaceful picketing in respect to which he had previously instructed them, and he therefore ordered them to disperse. They did so without resistance. There were twenty in this group.

HAIL OF STONES

Fifty yards farther on a second group of demonstrators was encountered, who similarly disbanded at his instructions. One hundred yards farther was a large band, numbering possibly 200, who at the sight of the officers took to the side hill and, according to police, directed a hail of stones. One of the missiles struck Constable Murphy on the arm, severely injuring it, though subsequent X-ray showed that it was not broken.

Thereupon Inspector MacDonald ordered a baton charge, the group of pickets being dispersed in about five minutes.

Police state that the men were armed with clubs and that women were also similarly girded.

PLAN BUDGET FOR SCHOOL EXPENSES

Washington State Hopes to Reduce Costs by $8,000,000 by Budgetary Control

OLYMPIA, Wash., Dec. 3. (AP).—Recommendations for budgetary control of school expenditures won the approval today of more than 100 of Washington's educational leaders, who met here for an open forum discussion of school finance problems arising out of enactment of the forty-mill property tax limit law.

The conference was called to bring together for the first time the members of an advisory commission on education organized three weeks ago, after the State Department of Public Instruction completed a study showing the tax limit law would effect an $8,000,000 reduction in total annual school revenues.

FORD LEAVES HOSPITAL

DETROIT, Dec. 3 (AP).—Henry Ford, who underwent an operation a week ago, was removed to his Dearborn home from Henry Ford Hospital tonight.

Fraternal Lottery Runs Three Afoul of U.S. Laws

NEW YORK, Dec. 3 (AP).—Conrad H. Mann, president of the Kansas City Chamber of Commerce and Missouri chairman of the President's commission on unemployment, was convicted late today of violating Federal lottery laws and of conspiracy to violate lottery laws in the promotion of a "charity frolic and dance" enterprise for the Fraternal Order of Eagles.

Convicted with Mann were Frank E. Hering, Eagles Magazine editor and former Notre Dame professor, and Bernard C. McGuire, professional promoter.

The jury recommended clemency, and acquitted Raymond Walsh, assistant to McGuire.

The jury found Mann, Hering and McGuire guilty on two counts, which called for a total maximum penalty of three years in prison and fines of $12,000.

Sentence was deferred until next Thursday, and bail continued.

The specific charges against the defendants were that they caused lottery tickets to be sent across state lines and conspired to cause lottery tickets to be sent across state lines. The latter charge carries the greater penalty, calling for a maximum of two years in prison and fine of $10,000.

DEMOCRACY IS CHOICE

Woman Journalist Believes Germany Through With Monarchies for Good

"Never again can I imagine the German people consenting to live under a monarchial form of government," Miss Katarine Goetz, of Berlin, who passed through Victoria on the Sis. Empress of Asia yesterday bound for the Orient, told a representative of The Colonist. "They may choose for the head of the republic one who has belonged to its ruling classes in the past, but he will have to show great ability as a leader and be wholly in their confidence before they will elect him.

"Our people have had enough of monarchial institutions, and they will never allow themselves to become subject to the whims of anyone who might have the power to place them in the position they find themselves today. You people in Canada do not know what hunger is. Why, the finest folk in Germany do not know where tomorrow's bread and butter are coming from. It is just like that."

FUTURE OF GERMANY

Asked what the future of Germany might be, Miss Goetz stated that the people of her country would find a way out. They were very sane about it all, and it did not look as though Communism would ever appeal very strongly to them. She thought the country was at the peak of its trouble, and that from now on things should be on the mend. Hitler was a strong man and had an immense following, among which were some of the best brains in Germany, but she did not

Continued on Page 2, Column 6

Mission Man Wins Rhodes Scholarship

VANCOUVER, Dec. 3.—Lawrence B. Jack, honor graduate of the University of British Columbia, was named 1933 Rhodes scholar for British Columbia by the selection committee late today.

Son of Mr. and Mrs. Milton Jack, of Mission, he graduated from the university in 1931 with first-class honors in economics, and is now studying on a teaching fellowship at the University of California in Berkeley.

Jack was selected from among thirteen applicants.

Taken for Moose, B.C. Hunter Shot

Shot in mistake for a moose, "Yank" Anderson, who had been hunting in the area of Likely, B.C., at noon on Friday, died two hours later from the effects of the wounds, it was stated yesterday in a wireless dispatch to the headquarters of the Provincial Police from Williams Lake.

The accident occurred when Ross Parminter fired at what he thought was a moose, only to find he had wounded a fellow-hunter fatally.

Circumstances of the affair are being investigated by Constable Shepherd, with a view to an inquest later.

Ruler Attends Manoeuvres

EMPEROR Hirohito of Japan is seen astride his favorite charger, Yuki (Snow), as he appeared during the review of military manoeuvres, held recently at Osaka. The mimic war was conducted on the largest scale ever, four divisions of full war-time strength participating. During the manoeuvres cameramen were allowed to approach nearer than usual to the ruler, hence this fine picture.

Second Petition Urges Action on Liberal Dispute

Special General Meeting Asked to Consider Discontent in Victoria, and to Decide Whether There Should Be Reorganization—Row Is Outcome of Recent Annual Meeting

DESPITE endeavors to close the breach in the ranks of the Liberal party in Victoria resulting from dissatisfaction over the annual elections of the association recently, all peacemaking efforts have failed and the party is split into two factions. This became evident yesterday when party officials admitted that a petition bearing more than 100 names asking for reorganization had been received.

The split in the ranks of Victoria, coming after recent dissatisfaction in the party in Skeena district, and expressed disagreement in other Interior ridings, is regarded as most significant. Especially is the outbreak and bitterness within the Liberal fold causing considerable worry at this time, for T. D. Pattullo recently made public announcement that the party he headed was big enough and broad enough to embrace within its fold men and women of all political complexions. This statement was regarded as a Liberal Unionist endeavor. Now it transpires that the Liberals are not united, and the disruption in the party can no longer be hidden.

CITES DISCONTENT

The petition, prominent Liberals admit, suggests a large measure of discontent exists in the city. It is the second time within a month that a signed appeal has been made to the Liberal executive for the holding of a meeting "to consider existing discontent in the city of Victoria and to decide whether, in the best interests of Liberalism and of the Victoria Liberal Association, there should be a reorganization of this association or the organization of a separate association or separate branches of the association in respect to Victoria city and Federal matters."

Continued on Page 2, Column 2

FORCE THREAT VOICED ALOUD

Washington Ready With Police and Troops to Meet Demonstrators

WASHINGTON, Dec. 3 (AP).—A national capital fully prepared for all emergencies listened in tense silence tonight to a threat of "forcible action" voiced by leaders of demonstrators approaching the city.

Herbert Benjamin, one of the sponsors of the march, said such a course would be followed, if necessary, to overcome superior police force.

FIREMEN SWORN IN

Orders went out to 350 firemen to take a temporary police oath tomorrow. Thus the strength of the police force will be raised to about 1,750 by the time the first contingents of marching demonstrators reach the District of Columbia line.

Back of this force are some 10,000 Federal troops, National Guardsmen and marines and sailors subject to momentary call in nearby posts.

RECEIVING REPORTS

The army general staff had officers on duty today receiving police and governmental agency reports of the clashes in other cities between the marchers and authorities.

Across the Potomac River in Virginia, a Ku Klux Klan unit was ready to help the police. Its leader said the unit would swing into action if there were any disorders.

Several American Legion posts have informally offered to assist the police.

REPLY IS DEFIANT

Benjamin's reply to these offers was the marchers "can handle them quite well."

Provision Of Work to Be Studied

(Special to The Colonist)

OTTAWA, Dec. 3.—The Dominion-Provincial Conference called for January 17, will be devoted almost wholly to provincial financial problems, and the even greater problem of formulating some co-operative policy to reduce unemployment by stimulating construction and land settlement. Study will be made of the problem of readjusting the occupation of many who cannot hope for steady employment in their present localities or line of work.

Two classes are most especially affected by the new economic conditions, and these are railway employees and coal miners. Much attention will be given to the solution of the problem of how to give employment to the surplus railway workers, and how to afford some greater permanency of occupation to the coal miners of both the East and West.

FORMER ENVOY DEAD

WENDOVER, Ky., Dec. 3 (AP).—Clifton Rodes Breckinridge, eighty-six, ambassador to Russia under President Cleveland and a member of Congress from Arkansas for six years, died here today.

Province to Retire Four Million Loan Soon at New York

WITH the assistance of the Dominion Government, British Columbia will meet a $4,000,000 debenture issue maturing at New York on December 15, it was learned at the Legislative Buildings yesterday. Hon. J. W. Jones issued a British Columbia refunding loan recently for the purpose, but did not press its sale when conditions in international exchange were adverse to completion of the transaction. Through arrangement now made with Ottawa, a portion of the sum required to retire the maturing issue will be advanced by the Dominion Government. The bulk of the funds was raised by the Province itself in the open market, it is stated. Particulars of the amounts were withheld.

MOTORSHIP IS DAMAGED

Nordhval Crumples Bow in Striking Rocks of Active Pass

VANCOUVER, Dec. 3.—Shipping men who have been investigating the stranding of the Ms. Nordhval in Active Pass early Saturday morning have learned that the Danish vessel apparently "took the bit in her teeth" when she sheered into the rocks, badly damaging her bows. A representative of the agent was on board and the master of the ship was on the bridge with the pilot when the accident happened. Despite the combined efforts of the two experienced navigators, the vessel "took charge."

The Nordhval left Vancouver at 10:30 p.m. Friday for Chemainus, having loaded at the Terminal Dock. She was in excellent trim and entered Active Pass at low water slack. She had passed Mary Ann Point about 2 a.m. and began to make a straight mid-channel course through the pass, where there is plenty of water at any stage of the tide.

DID NOT ANSWER RUDDER

The ship was inclining somewhat to starboard when the order was given "hard starboard," to counteract this deflection from her course.

Since the vessel continued on her unexpected and erratic manoeuvre, the port engine was put from half speed ahead to full astern and the starboard engine from half speed

Continued on Page 2, Column 5

Canadian Apple Drive in Britain Has Good Start

With the Dominion Government contributing £1,000, and a grant of £100 from the British Columbia treasury, concerted efforts to popularize the sale of big red apples in Great Britain have got away to a flying start, the British Columbia Department of Agriculture was advised yesterday through F. P. Burden, British Columbia Agent-General at London. Half a million advertising folders in support of the drive, trade displays at central and district fairs, and a whirlwind campaign to introduce Canadian apples for the Christmas trade, are having their effect, with marked gains in sales made in recent weeks, it is recorded. Dominion and Provincial officials engineered and are executing the campaign, which has every prospect of a handsome success. More emphasis should be placed on fruit displays at fairs, it is stated.

Virtually Complete Cabinet Formed by Gen. Von Schleicher

President Von Hindenburg Gives Approval and Signs Appointment of Chancellor—Post Created of Employment Commissioner

BERLIN, Dec. 3 (AP).—General Kurt von Schleicher succeeded today in drawing up a virtually complete cabinet list and President von Hindenburg affixed his signature to the general's appointment as Chancellor of the Reich.

The President approved a ministry in which the portfolios of agriculture and economics were, for the time being, left blank.

TWO UNAVAILABLE

In the resigned Cabinet of Franz von Papen, the Minister of Agriculture was Baron Friedrich Edler von Braun, and the post of economics was held by Dr. Hermann Warmbold. Apparently these two men could not agree on a common policy, thus making them unavailable, as Chancellor von Schleicher was determined to have a ministry which would be able to carry on the Government with complete unity. Negotiations concerning these two posts will continue tomorrow.

Following are the appointments signed by the President:

Chancellor, Kurt von Schleicher.

Foreign Affairs, Baron Konstantin von Neurath.

Continued on Page 2, Column 4

COME TO CANADA TO BUY PRESENTS

ST. ALBANS, Vt., Dec. 2 (AP).—Christmas shoppers from the southern side of the Canadian border are cashing in on currency exchange differences.

Attracted by a Santa Claus that hands them fifteen cents or more extra on every dollar they spent in Canada, many residents of cities and villages on this side of the line are crossing into Canada as Christmas approaches to do their shopping in Montreal and other cities.

To the merchants in the communities south of the boundary it's no Santa Claus, and some of them have expressed concern at the loss in business that may result.

Club in Vancouver Raided by Robbers; Citizens Terrorized

Mother of Eleven Children Maltreated by Thugs Who Steal Her Purse — Terminal City Club Looted While Members Look On—Garage Attendant Knocked Unconscious

VANCOUVER, Dec. 3.—Two persons are in the hospital, beaten into insensibility by brutal footpads; the Terminal City Club in the heart of the business section was raided by gunmen and robbed of $150, and several other robberies were featured in the day's activities in Vancouver's reign of criminal terror.

Most brutal was the attack on Mrs. J. Garrison, Clarendon Street, the mother of eleven childr n. Her husband is in the Peace River district.

She had just cashed a cheque for $88 and was on her way home, when, near the corner of Thirty-fifth and Victoria Drive, she was accosted by two men. They threw pepper in her eyes, and then beat her about the head, and snatched her purse and ran. She fell unconscious to the street, where she was later found. She was removed to the General Hospital, where it was discovered that she was suffering from head injuries, lacerations, shock and inflamed eyes.

KNOCKED INSENSIBLE

Robert Minet, night attendant at Star garage, Nelson Street, found a man in the basement of the establishment. Before he could recover from his surprise he was felled by a blow on the head. While he was unconscious the thug took a dollar from his pockets. It was some time later that E. Sprague discovered Minet and called the police who removed him to the General Hospital.

Shortly after 10 p.m. two men walked into the Terminal City Club, strolled over to the steward's desk and drawing revolvers, forced Jack Ravenhill, who was on duty, to stand back while they scooped up $150 from the cash drawer.

Four members of the club were in the foyer at the time and witnessed the robbery. One of them rushed to a telephone and called the police, but before detectives could reach the place, the bandits had left the club and had driven away in an automobile.

Mah Tai, a Chinaman, was held up and robbed of $30 by two armed men in the 1400 block, Napier Street, tonight.

BOYS ATTACKED

Jack Aitken, a butcher's messenger, was held up at Third Avenue and Clark Drive by two men, answering the description of the pair that robbed the Chinaman. The boy had no money.

Earlier in the day the police were informed that T. Yamacuci was held up and robbed of $14 in his store the previous night.

Similarly, a belated report to city police told of the narrow escape from death of Tom Killim, a newspaper carrier, who was ordered to stop on Quadra and Royal, University district, on Friday night. The lad was on his bicycle. Instead of obeying he rode away. The thug deliberately shot at him. The bullet was later found embedded in the battery case of the bicycle.

Succeeds in Forming German Cabinet

GENERAL KURT VON SCHLEICHER appointed Chancellor of Germany by President von Hindenburg and directly responsible to the President himself, last night announced his new Cabinet.

BELIEVE DEBT WILL BE PAID

Washington Said to Be Seeking Easiest Method of Collection

WASHINGTON, Dec. 3 (AP).—The Administration was understood tonight to be preparing for the resumption of war debt payments on December 15 and seeking a method of collection that would create as little disturbance in the international exchanges as possible.

There is no certainty that Great Britain and France will make the payments, but there is a general impression here that the instalments will be met.

WILL RENEW APPEAL

President Hoover is expected to refer the whole subject to Congress next week with a renewal of his appeal for creation of a commission to consider debt relief later, but with a firm stand against postponement of payments.

It is becoming plain this Government intends to have as part of any programme for debt relief some show of disarmament by the European Powers.

Several movements were developing in Congress today to turn the debts storm into a rainbow with a pot of silver at the end.

SUGGEST SILVER PAYMENT

Chairman Somers, of the House Coinage Committee suggested that Great Britain might be allowed to make her December 16 payment in silver; Senator Hayden, Democrat, Arizona, said he was trying to get some figures concerning his resolution to permit debt payments in the metal; Senator Wheeler, Democrat, Montana, and numerous others, held to a belief that remonetization of silver is essential for economic recovery.

LIKELY TO WAIT

LONDON, Sunday, Dec. 4 (AP).—It appeared likely today the decision on the question of making the December 15 war debt payment to the United States would await a reply to the second British debt note or official action on that note by the American Government.

For the last few days there has been a growing belief that the December payment would be made before the Government would hear of default, although payment of the $65,550,000 interest and postponement of the $30,000,000 principal have been suggested.

BANK HOLIDAY UNUSUALLY LONG

CENTRALIA, Wash., Dec. 3 (AP).—A ninety-day holiday for banking in Centralia was declared here today with the adoption of a resolution to that effect by the city commission at the request of the First Farmers and Merchants' Bank and Trust Company, the city's only financial institution.

Under the resolution depositors cannot draw on their accounts before March 1. A statement issued by the bank said the institution is solvent and that depositors will not lose any money.

HAD BURGLARS' TOOLS

VANCOUVER, Dec. 3.—Charged with being in possession of burglars' tools, Peter Krasnikof, giving his address as Cassiar Street, is held at police headquarters. He was arrested by radio police.

PEDEN WINS CYCLE RACE

Victoria Rider and Partner Capture New York Event by Scant Margin

NEW YORK, Dec. 3 (AP).—Flaming-haired Bill ("Torchy") Peden, of Victoria, and his veteran partner, Freddie Spencer, of Plainfield, N.J., won New York's fifty-third six-day bike race by a point margin tonight after a terrific duel with Norman Hill, of San Jose, Cal., and William Grimm, of Maplewood, N.J. Five of the nine teams which finished the race were tied in distance, but Spencer and Peden wound up with a margin of fourteen points over Hill and Grimm.

A combination formed as a result of a spill a little over an hour before the finish, Alfred Letourner, of France, and Ranco Georgetti, of Italy, was third in point total, followed by Reggie McNamara and George Dempsey, Australia, and Pietro Linari and Eduardo Severgnini, of Italy.

These five teams each covered 2,462 miles and nine laps in the 146 hours of the grind which started last Sunday.

THRILLING RACE

The race, one of the greatest thrillers ever seen on the steep pine saucer in Madison Square Garden, was not decided until the last few minutes.

The close had a little bit of everything to keep 15,000 fans in a constant uproar. Shortly before 10 o'clock, eight riders tumbled in a heap on a turn, forcing Gerard Debaets, of Belgium, and Alfredo Binda, of Italy, out. Their partners, Letourner and Georgetti, paired up, regained a lap and finished third.

Continued on Page 2, Column 4

Research Branch to Be Probed

(Special to The Colonist)

OTTAWA, Dec. 3.—When Parliament reassembles there will be demands made in both Houses for information on the work of the National Research branch. Already Senator J. P. B. Casgrain has given notice of a number of questions in the Senate, and some Commoners propose to do likewise. So far, the expenditure has been enormous, and the building for the work is one of the best in Ottawa, with furnishings that could adorn Buckingham Palace.

Senators and Commoners are becoming inquisitive as to the results from this enormous expenditure and large personnel. It is a fact that the research work here has been a great disappointment, and it is probable there will be a complete reorganization to obtain results commensurate with expenditure and national necessities.

TROTZKY MOVES ON

COPENHAGEN, Denmark, Dec. 3 (AP).—Leon Trotzky sailed for Dunkirk, France, today aboard the steamer Bernsdorff, en route to his place of exile in Turkey after lecturing here on the Russian revolution. He had planned to make a lecture tour of Sweden, having received the Government's permission, but he decided not to do so.

DECISIVE BATTLE SEEMS IMMINENT

Fierce Fighting Reported Between Honduran Federals and Rebels—One Leader Killed

TEGUCIGALPA, Honduras, Dec. 3 (AP).—Fierce fighting was reported to have started today immediately upon contact between the main Liberal rebel army, under General Umana, and Nationalist contingents at the southern end of Comayagua Valley, near Tenampua.

The Government reported rebels suffered heavily from the beginning and that a decisive battle was expected.

The Nationalist troops were already on the scene awaiting the rebels. The loyal commanders were Juan Z. Peres, who recently escaped after having been captured by rebels; Carlos Sanabria and Roque J. Rodrigues.

The rebel General Juan Angel Irias was found killed after a battle at El Sauce, eighteen miles from Tegucigalpa.

Munitions Fires Cannot Be Blamed on Germany

WASHINGTON, Dec. 3 (AP).—A stronge story of wartime spies and secret messages failed today to fix responsibility upon Germany for the Black Tom Terminal and Kingsland, N.J., munitions plant fires.

Sitting as umpire for the Mixed Claims Commission after the German and American commissioners reported a disagreement, Associate Justice Owen J. Roberts, of the Supreme Court, settled the cases for the last time in favor of Germany.

Claims for more than $40,000,000 were involved. The United States sought unsuccessfully to prove German spies responsible for the destruction of the terminal, property of the Lehigh Valley Railroad, and the munitions plant just before America entered the World War.

The two commissioners and an umpire once before decided the case unanimously in favor of Germany, but on the new evidence submitted by the United States a sharp disagreement arose. Judge Roberts was called in to settle the cases and worked twenty hours a day, combing through the ponderous volumes of evidence, to reach his decision. The evidence revolved about a series of secret spy messages and letters, which the United States claimed definitely linked German agents with the cases.

BIG AUDIENCE HEARS CONCERT

Talented Students Give "Living Music" Programme at Fletcher Bros.

With Alfred Prescott's augmented orchestra playing in the main floor showroom and a capacity audience attending the violin and pianoforte recital in the third floor music salon, Fletcher Bros.' store was a centre of downtown interest yesterday afternoon. Both concerts were provided as part of a three-day demonstration to emphasize the cultural advantage of "Living Music."

The following is the programme rendered by pupils of some of Victoria's foremost music studios:

Pupils of Mrs. Moore—Violin, "Norwegian Song" (Carl Bohm), John Moore; violin duet, "Military March" (Haydn), John Moore, Harold George; piano, "Christmas Pieces" (Mendelssohn), Audrey Mills.

Pupil of G. Jennings Burnett—"Romance" (Sibelius), Sheila Conway.

Pupil of Oliver Stout—Piano, "Arabesque" (Lack), Newton Smith.

Pupils of Italian School of Music and Dancing—Ensemble, "Star of Hope" (Kennedy); "Under the Double Eagle" (Wagner); banjo solo, "Dreams of Darkieland," Grace Attfield.

Pupil of G. J. Dyke—Violin solo, Fay Ockenden.

Pupil of F. T. C. Wickett—Piano, first movement, "Sonata Pathetique" (Beethoven), Grace White.

Pupil of Miss Sherwood—Piano, "Will of the Wisp" (Youngman), Vera Marsh.

Pupils of Mrs. McGovern—Piano duets, "Liebestraum" (Liszt), Christine Schmelz; "Echoes of Erin" (arr. Seiton), Doreen Mills; piano solo, "Valse Orientale" (Burnham), Yvonne Lowden.

Pupils of Miss Griffin—Piano duet, "Lustpiel Overture," Elsie and Douglas Clark.

Pupils of Miss Harper—Piano, "Impromptu" (Schubert), Cecile King.

Pupils of Miss Bick—Violin, "Prelude" (Corelli), Geraldine Paget Mellor; violin, "Barcarolle," Florence Atchison.

Pupils of Mrs. Mellor—Part songs, "Whispering Winds," "Gypsy Life" (Schumann); piano, "Violet Paget Mellor.

Pupils of Reginald's Cox—"Rondo Capriccio" (Mendelssohn," Myra Oliphant; piano, "Norwegian Bridal Procession" (Greig), Alex Ord.

Pupils of Stanley Shale, Dominion Academy—Piano, "Rhapsodie," E flat, major (Brahms), Elsie Friend.

Flesh-Colored Plates

We specialize in the making of Dental Plates which are natural in appearance and which conform to the individuality of the patient.

We Operate Our Own Laboratory
The Price Is Less
Every Piece of Work Guaranteed
Open Every Weekday
9 A.M. to 6 P.M. and 7 to 8, P.M.

Dr. Gordon Ledingham
Dr. E. S. Tait

E 1815 707 Yates St.

"BURBANK" RANGE SALE

Eleven months ago this quality range sold for $135. Now, on terms

$69.95

HATT'S HARDWARE

THE CHEAPEST WAY IN THE WORLD TO LAUNDER CLOTHES

New Low Price

$69.00

Beatty Washer Store

Phone G 7511. 1609 Douglas St.

BOXES

LEMON, GONNASON CO. LTD.

Victoria, B.C.

Prescription Service

You are assured of having your prescriptions filled carefully by qualified pharmacists with the very best grade of materials obtainable, if left with us.

Free Motorcycle Delivery

THE OWL DRUG CO., LTD.

Campbell Building Fort and Douglas — Prescription Specialists — W. H. Bland, Mgr. Garden 2112

BEFORE YOU MOVE GET OUR FREE ESTIMATE

Moving—Packing—Shipping—Storage in Private Rooms—Call G 7631

ESTD. **HEANEY'S** 1890

DEC. 20 • **SANTA ROSA**

Maiden Voyage

HAVANA and NEW YORK

INCLUDING VISITS IN CALIFORNIA

GRACE LINE

Via Panama Canal, with shore visits or optional excursions in Mexico, Guatemala, El Salvador, Costa Rica, Panama and Colombia en route! First American ship having *all outside staterooms with private baths!* Gay, lavishly equipped Club. Smart orchestra. Every known convenience and comfort. 21 days, Seattle to Havana—fares from $215. First Class. Maiden voyage Santa Rosa from Seattle and Victoria, Dec. 20; San Francisco, Dec. 26; Los Angeles, Dec. 27. Other sailings fortnightly by popular "Santa" Fleet from San Francisco and Los Angeles. Consult your travel agent or Grace Line: 817 Government Street, Victoria, B.C. Offices also in Seattle and San Francisco.

DOMINION TRUSS FITTERS

811 FORT STREET

We Repair and Supply New Parts for Any Style of Truss
Our Suggestions Absolutely Free

POPULAR CASH · 1317 DOUGLAS ST · E 2491
PEOPLE'S CASH · 727 YATES ST · G 5931
SELF SERVICE · DOUGLAS ST

3 STORES

BATCHELOR'S and CASH CARRY

MONDAY SPECIALS

20 lbs. **$1.05** — SUGAR IS LOWER — 10 lbs. **55c**

Royal Crown Soap, 7 bars for ..... 25¢
New Currants and Raisins, 2 lbs. for 23¢
Scotch Malt, 3-lb. tins ..... 45¢
White Beans, 5 lbs. for ..... 15¢
New Shelled Almonds, per lb. ..... 35¢
Orange and Lemon Peel, per lb. ..... 15¢
Rice or Tapioca, 4 lbs. ..... 15¢

SECOND PETITION URGES ACTION ON LIBERAL DISPUTE

Continued from Page 1

HUNDRED SIGNATURES

The first petition was placed in the hands of the executive of the association on November 12, with some fifty signatures. There were 104 signatures on the second petition, presented on December 2.

Presiding officers of the association say the first petition was refused on the ground that all the issues raised in it had been settled on the floor of the meeting, held in the Chamber of Commerce rooms, and by the outgoing officers. The second petition was placed in the hands of the existing officers on Friday.

WARD TWO SURPRISES

What is believed to have been an unexpected turn came into the picture when Ward Two, Liberal Association, voted last week on the election of its officers. Mrs. de Blaquiere, who is a member of the new Liberal executive, and Joseph Casey, a member of the Victoria Trades and Labor Council, contested the ward presidency. The vote went to Mr. Casey, who will be assisted by Edward Rainaldi, vice-president; Frank Mansfield, secretary; John Dempster, treasurer, and Mrs. H. Matthews, Mrs. Lemmax, C. Parrott and W. Trantor as members of the central executive.

Association officers minimized the defeat of Mrs. de Blaquiere by saying that it was no upset, and that some officers of the central executive had supported Mr. Casey. Wards Three, Five and Seven, however, conducted their annual elections without any surprises, it is conceded by members in both Liberal camps. Ward Four has yet to be heard from, and the result there will be watched with some interest.

MEMBERSHIPS DIFFER

One of the chief issues believed to be at the bottom of the differences is said by those in one Liberal camp to spring from the fact that the exact membership of the Victoria Liberal Association has been somewhat in doubt. Some members hold red cards, issued up to about three years ago, and somewhat prolifically. Others again hold the new 1932 cards, designed to straighten out what was admitted as something of a membership tangle. About 1,600 of the new 1932 cards are said to have been issued in this city.

Spokesmen for the petitioners say they have a list of names which include some well known in the ranks of Victoria Liberals, one of whom, at least, has contested office for aldermanic honors on the City Council in past years.

IN TWO CAMPS

Spokesmen for what is known as the Pattullo group, now in the leadership of the association, assert leaders of the counter-group have not yet come out into the open, but have hidden behind the signatures of others, while they fired broadsides against the party in this city.

Actual voting strength at the disputed annual meeting of the association was 340 in favor of election of the leader of the state pledged to the support of T. D. Pattullo, and 308 in favor of the leader of what was known as the "Straight Liberal Ticket."

Pattullo slate supporters say the election settled everything, and supporters of those defeated ought to take their medicine in graceful silence. Presentation of two petitions in two weeks, however, shows that at least 104 people say they want a revision of the whole affair, and have asked for it under the by-laws of the association.

Copies of all petitions have been sent also to T. D. Pattullo, leader of the Liberal party, who recently announced that his party was big enough and wide enough in scope to afford representation to all citizens in British Columbia in one big union of political thought and unswerving purpose. Development of cross-purposes among Liberals in Victoria have since occurred to refute some of the claim.

From Skeena, Lillooet and the Northern Interior generally, have come rumors recently that the task of holding all Liberals in the close bonds of brotherly love and political fellowship may be increasingly difficult for Mr. Pattullo. Dr. H. C. Wrinch, Liberal member for Skeena, announced his intention of quitting the Legislature, some time after a tour made by Mr. Pattullo in the Interior, the political reverberations from which are still echoing in certain parts of the province. Other possible deflections, closer to home, are also believed to have given concern; followed now by threatened insurrection of a minority group in the Victoria ranks.

TALK INDEPENDENT

Just how far the minority group in Victoria are prepared to go in any consideration of forming an Independent Liberal Association here remains to be seen. The threat, at least, has been made, but whether or not it will be acted on is another question. If a separate association were formed it might be followed by the naming of Independent Liberal candidates to stand at the next provincial election.

Executive officers of the Victoria Liberal Association asked last evening for a statement, said they preferred to wait until the executive had dealt with the latest petition. It was not denied that two petitions had been received, or that the reply to the first one was a refusal to reopen the question of the annual meeting, holding that it had already been fairly settled at that meeting. The second petition was received late on Friday, and has not yet gone before the executive as a body, it was intimated.

Valuable Champion Dog

THE famous Pekes, worth in all £30,000, are appearing with Miss Betty Stockfield in the film "King of the Ritz," now being made at Beaconsfield. Among them is "Fuchow Paladin," the world's champion Peke, which is priceless. Offers of thousands of pounds have been refused. Photo shows Miss Betty Stockfield with "Fuchow Paladin."

PEDEN WINS CYCLE RACE

Continued from Page 1

TWO PENALIZED

Then, when it seemed that none of seven teams that were tied could break the deadlock for first place, two of them, and one which was close behind, were penalized five laps each for failure to take part in the jamming.

From then on it was up to the Spencer - Peden and Hill - Grimm combinations. They fought it out alone, first one, then the other going to the front as they captured the sprints, worth seventy-two points each to the winner.

A final spill fifteen minutes before the end gave them a breathing spell.

COME FORM BEHIND

The brilliant "Torchy" and plugging Freddy came from behind to take one of the three sprints that were left after riding was resumed and beat out their rivals, who couldn't win another dash.

The final standing:

	M.	L.	Pts.
Spencer-Peden	2,482	9	934
Hill-Grimm	2,482	9	920
Letourner-Georgetti	2,482	9	510
McNamara-Dempsey	2,482	9	451
Linari-Severgnini	2,482	9	343
Dueiberg-Wissel	2,482	8	188
Winter-Crowley	2,482	4	466
B. Walthour-Rodak	2,482	3	36[illegible]
J. Walthour-Ritter	2,482	3	271

VIRTUALLY COMPLETE CABINET FORMED BY GEN. VON SCHLEICHER

Continued from Page 1

Interior, Franz Bracht.
Finance, Count Lutz Scherwin von Krosigk.
Defence, Kurt von Schleicher.
Justice, Franz Guertner.
Transportation and Posts, Baron Eltz von Ruebenach.
Labor, Dr. Friedrich Syrup.
Minister without portfolio, H. Johannes Popitz.

With the exception of Dr. Syrup, all these men were in the resigned Von Papen Ministry. Dr. Bracht was a minister without portfolio in the Cabinet and now he succeeds to the place formerly held by Baron Wilhelm von Gayl. Others in the Von Papen Ministry who are dropped are Von Papen himself and Hugo Schaeffer, who was Minister of Labor.

Dr. Syrup, the new Minister of Labor, is fifty-two years old. He is president of the Federal Labor Exchanges and of the Unemployment Insurance Department, and also Reich's Commissioner of Voluntary Labor Service.

The reappointment of Baron von Neurath as Foreign Minister was taken as an indication of an unbroken policy so far as international relations are concerned.

General Von Schleicher was requested yesterday by the President to head the new Cabinet. When the aged Von Hindenburg signed the appointment today he put an end to political uncertainty which existed for two weeks following the resignation of Franz von Papen.

The new chancellor, who was looked upon as the power behind the scenes during the Von Papen regime, will wield more power than any recent head of the Reich. Besides being the first minister of the Cabinet, he will retain his post as Minister of Defence, which means control of the army. He also will serve as Federal commissioner over the State of Prussia and will command the powerful Prussian police force.

Adolf Hitler, leader of the National Socialists, the most powerful party in the Reichstag, has announced his movement will not pursue a policy of toleration toward Von Schleicher. But the new chancellor was appointed to be responsible, not to the Reichstag, but to the President himself. Thus he will be armed with a decree dissolving the Legislature, which he may promulgate when he desires after the reconvening of the Reichstag on Tuesday.

The chancellor created one new post, Federal General Commissioner for Providing Employment. He appointed to it Guenther Gerks, an economic expert.

FUNERAL TOMORROW

Funeral services will be held from the Sands Mortuary, Ltd., Chapel Monday afternoon at 3 o'clock for Richard Tomlin, who passed away at St. Joseph's Hospital on Thursday. Louis A. Winner will officiate and interment will be in Royal Oak Burial.

DR REID'S GRIP FIX
For Colds and La Grippe
RELIEVES A COLD IN A HOUR
LA GRIPPE IN 48 HOURS
MFD. BY WESTERN WHOLESALE DRUG LTD. (SUCCESSORS TO REID CHEMICAL CO.) VANCOUVER, B.C.

Can Be Obtained at All Good Drug Stores
Special Agents
VANCOUVER DRUG COMPANY'S EIGHTEEN STORES

Apartment House Damaged by Fire

VANCOUVER, Dec. 3.—Damage estimated at $10,000 was caused at Stanley Park Manor, Haro Street, by fire which broke out on the top floor shortly after 3 p.m. today.

Although fire damage was comparatively small, water damage was considerable, the management of the apartment house stated. The blaze was first discovered in the west wing of the building and quickly spread to the roof.

MOTORSHIP IS DAMAGED

Continued from Page 1

ahead to full ahead to make the ship swing clear of the starboard shore. Under usual conditions these movements would have succeeded.

The ship, however, took the "bit in her teeth," and hit the shore about 1,500 feet west of Mary Ann point.

WAS GOING SLOWLY

By the time the vessel struck, her headway was reduced to approximately two knots on account of her port engine going full astern. The impact naturally was severe, as the ship had about 8,000 tons of cargo in her holds, and her bow was badly damaged.

The vessel was now in a position practically broadside to the shoreline. As she did not seem to be aground, the master and the pilot decided to manoeuvre out, as a little later the flood tide would be setting and this might have sheered her towards Mary Ann Point, where it would have been difficult to use the inshore engine.

After ascertaining that only the forepeak was filled and no leak of any amount in No. 1 hold, proving that the bulkhead held, the ship was turned around and headed for English Bay under slow speed, so that there would be no danger of carrying away the forward bulkhead.

From English Bay she was taken by the tugs North Shore and Leroy into the harbor to the Burrard drydock.

It is believed repairs will take two to three weeks and that the cost will be from $20,000 to $30,000.

MOUSE DISTURBS DIGNITY OF JUSTICE

FARMINGTON, Conn., Dec. 3 (AP).—'Twas weeks before Christmas, so this mouse figured it had a right to stir—and stir it did.

It fell from the ceiling of the courtroom right on the head of Judge J. Ellicott Hewes. Witnesses howled as the judge, with greater alacrity than dignity, swept the intruder off his head. It scampered away.

Sent Home for Passing Bad Coin

SEATTLE, Dec. 3 (AP).—Jack McKenzie, twenty-four-year-old Canadian charged with passing a counterfeit dollar on a newsboy, won't have any trouble getting home for Christmas.

He was sentenced today by Federal Jugde Jeremiah Neterer to eighteen months in the Monroe Reformatory, with the imprisonment suspended on the stipulation he be sent back to Canada.

Thereupon he was turned over to the immigration authorities for deportation.

TO BE BURIED MONDAY

The remains of Mrs. Martin Ellen Bowers are resting at the Sands Mortuary, Ltd., Chapel and will be removed Monday morning to the United Church at Ganges, Saltspring Island, from where services will be conducted at 1:30 o'clock by Rev. George Dean. Interment will be in the Central Cemetery. Services will be held this afternoon at 4 o'clock in the chapel.

Saskatchewan to Reduce Car Fees

REGINA, Dec. 3 (CP).—Automobile licence fees for 1933 will be $1.50 lower on all classes of cars than the 1932 scale, according to a statement issued today by Hon. A. C. Stewart, Minister of Highways.

Another reduction will be made August 1 of next year, the only one to be made in the twelve-month period, the reduction to be considerable.

Hair Restorative Is Discovered By Local Expert

M. H. Coupe Announces Miraculous Preparation Now Proved

A discovery that bids fair to upset all preconceived ideas and theories on the restoration of hair is announced by M. H. Coupe, M.Cp., M.Ca., D.Sc., of the Marinello-Coupe Hairdressing Parlors, 1122 Government Street. After over twenty-three years of experiment and research, M. H. Coupe has at last perfected a preparation that, through actual proved cases, is guaranteed to restore hair, acting as a curative to existing ailments of the scalp and as a stimulant to the growth. In not one but several cases hair has been started where, previous to treatment, the head was completely bald. The earliest treatment was commenced only last June, and now the subject, from being actually bald, can boast a very considerable covering of hair, which will be, judging by the continued rate of growth, a very handsome head of hair in one year's time from the start of treatment. In another case the patient had not a vestige of hair on the top of his head. Two weeks ago the treatments were started and now the hair is visible to the eye.

An advantage of this preparation is the fact that it is easily applied, leaves no discomfort or inconvenience, and, in the light of recent experiments, it may be applied daily, with consequently quicker results and entirely beneficial effects.

This preparation is causing much comment and all eyes are turned on the important step made in scientific discovery ***

Oil Burners for Cooking and Heating!

A Model for Every Kind of Stove, Range or Heater

SEE DEMONSTRATION AT OUR SHOWROOMS

McDowell & Mann

1000 DOUGLAS STREET

Special Low Prices on Plumbing Fixtures, Range Boilers, Etc.

3,000 PAIRS OF New Shoes on SALE

WITH TOO MANY SHOES on our shelves, we have slashed the price on the cream of this season's shoes, bringing you the greatest values and lowest prices in the last 10 years. Buy now at these sensational savings!

SALE NOW ON

325 pairs of Ladies' Black and Brown Suede Ties, trimmed with calf, in Cuban and high heels. Also many Pump and Strap patterns. Beautiful Shoes in the best of this season's styles. Regular to $7.50. All reduced to **$4.90**

SNAPPY STREET SHOES in tie, pump and strap effects, of suede and calf leather with trimmings; Cuban walking heels and many patterns to choose from. Regular values to $6.50. All new shoes, now reduced to **$3.90**

BLACK SATIN AND SILVER KID PUMPS, for evening wear. Now ..... **$4.90** and **$5.90**

MISSES' AND CHILDREN'S BLACK CALF OXFORDS, with welted soles. Sizes 8 to 2½. Mid-Season Clearance **$1.95**

A GENUINE BARGAIN FOR MEN who wear Boots. These are solid throughout. Some are leather lined and all with welted soles. Sturdy Winter Dress Boots at a big saving. Regular to $6.00. Now **$3.90**

OUTSTANDING VALUE—Sport Oxfords With Crepe Soles—Suede Ties — Kid Pumps — Black and Brown Calf Oxfords—A large group of quality Shoes reduced for clearance. Many of these are half price. Now

$2.90

Young Men's Oxfords

in many snappy patterns, including plain toes. Genuine Calf Shoes—welted soles with broad and narrow toe lasts. A big range of styles. Regular to $6.00, now

$3.90

SEE OUR WINDOWS!

KING'S SHOE STORE 633 Yates St. Phone G1913

Pacific Imp Was Badly Burned by Fire on Fraser

STEVESTON, Dec. 3. (CP).—The tugboat Pacific Imp, operated by Coast Quarries, Ltd., took fire while berthed at the wharf of Vancouver Brickyard, Ltd., here, at 4 o'clock this afternoon. No one was on board at the time. Flames were noticed by occupants of the fishing boat Nasago, which was passing. They pulled into shore and after a hard battle managed to extinguish the blaze. The interior of the Pacific Imp was badly damaged.

Old Man Winter

Will Give You the Horse Laugh Unless Your Heating Plant Is in A-1 Condition.
We Specialize in Warm Air Furnace Repairs and Installations.
We Are Agents for All Types McCLARY FURNACES

THACKER AND SONS LIMITED

755 Broughton Street — E 1166
Plumbing—Heating—Sheet Metal

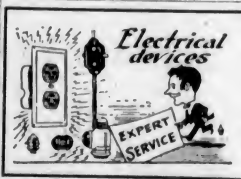

Prompt Service
Prices Moderate

Murphy Electric Co. LTD.

722 Yates St. G 1713

DEMOCRACY IS CHOICE

Continued from Page 1

think he was big enough to handle the situation; in fact, she stated, Hitler did not seem to believe in himself to that extent. What Germany wanted was a man of Bismarck's strength of character, coupled with democratic vision, at the present time. He must be democratic above all things, for the people would tolerate nothing else, she stated.

"But your country," she stated enthusiastically, "is wonderful, and so entirely different from Europe. I arrived in Montreal five months ago, and I have seen no hunger anywhere." She considered Vancouver wonderful, finest of all Canadian cities. "It will be a big city one day, won't it?" she said eagerly, as though the wish were father to the thought. "I feel that it cannot help but grow after seeing its busy waterfront and the magnificent situation it occupies."

SINGER OF NOTE

Miss Goetz is the head of a news bureau in Berlin, which she stated was in charge of a secretary while she was traveling. She syndicates her articles, she said, and they appear on the women's pages of some eighty-five journals. She is sending back her impressions of all places visited.

Besides her journalistic work, she is a singer of note in her own country and frequently appears in opera and concert. She studied for a number of years in the best schools of Germany and Austria. So she is "singing and writing her way around the world," as she laughingly remarked, having sung in concert at a number of places in Canada, concluding her Canadian engagements in Vancouver under the auspices of the Women's Musical Society. She would have liked to have stayed over in Victoria, having heard so much of its beauty, but her engagements in the Far East would not permit.

New England Market

At the Pandora Daily Market

731 Pandora Avenue

The Choicest Cuts—The Finest Quality
At Prices You Can Well Afford

QUALITY LOCAL SPRING LAMB

Shoulder Spring Lamb, per lb. **11c**
Legs Local Spring Lamb, per lb. **20c**
Lamb Stew, per lb. **10c**
Mutton Stew, per lb. **8c**
Spring Lamb Chops, per lb. **18c**

SELECTED STEER BEEF

Pot Roast Beef, per lb. **10c**
Boiling Beef, per lb. **6c**
Choice Beef Sausages, per lb. **10c**
Pure Pork Sausages, per lb. **15c**
Prime Ribs of Beef, per lb. **16c**

731 PANDORA AVENUE
TELEPHONE EMPIRE 2823

Children Cheer as Santa Claus Appears on Stage

Hudson's Bay Company Provides Vivid Entertainment at Capitol to Welcome Idol of Younger Folk—More Than 3,000 See Play

The spirit of Christmastide prevailed in Victoria on Saturday morning when more than 3,000 eager, excited and hopeful children gathered at the Capitol Theatre to enjoy an hour of sparkling entertainment and to welcome Santa Claus on his 1932 visit to the children of Victoria.

Shrieks of delight greeted the grey-bearded idol of youngsters the world over and his beaming countenance betold his joy and happiness to be in their midst. Heralded by the jingle of sleigh bells and to tuneful melodies that were answered by shouts of glee, Santa stepped from the side of the stage and received a rousing welcome. He told the happy youngsters of the good things in store for the good little boys and girls and read out names of Victoria children whose names were recorded and to whom he would pay a visit on Christmas Eve.

Afterwards he gave a talk to the children in which he told them not to be selfish and to be willing at all times to share their pleasures and playthings with others. He amused the little ones with tales of snow and ice, travels in the Far North and how he had received many messages from them during his journeys which will be ended before the dawn of Christmas Day. His talk was greatly enjoyed, and when he left the platform he was loudly cheered.

Prior to the appearance of Santa, the pupils of Miss Violet Fowkes entertained the children with a pantomine featuring the "Babes in the Woods," an old nursery story. The little tots taking part gave pleasure in their dances and enjoyment in their singing and acting. The bunnies, who encircled the Babes in the Woods, sleeping on nature's couch of green, scattered leaves for covering and their quaint antics were delightful. Marguerite Hinkerman gave a very charming Tommy Atkins song and dance and was later assisted in another part by soldiers in uniforms of red and white. The comedy parts were furnished by "The Two Robbers," portrayed by two well known Victoria comedians.

Others on the programme included the "Good Fairy," Estelle Macdougall, who entertained with a very dainty toe dance. Gladys Harrison and Dorothy Graham performed the Sailor's Hornpipe in graceful style. Other characters in the cast were: Marianne Wingate, bellboy tap; Shirlee Anderson, mama doll; Matey Griffin, teddy bear. The Babes in the Woods were Betty Pawcett as Peter, and Genevieve Yool, as Pam. The bunnies were Betty Jean Saunders, Mavis Pomeray, Lois Brian, Alice May Stevenson, Joyce Anderson, Rita Hall, June Gibson, Beryl Hills, Yvonne Simpson, Kathleen Cruickshanks, and Helen Sylvester. The soldiers were Marguerite Hinksman, Mary Doherty, Lois Russell, Thelma Pomeroy, Georgette Calder and Pearl Thomas.

The children playing in the woods were Vivian Temple, Cecelia Webb, Marjorie Kuwata, Sadie Jamleson, Jessie Pollock, Ina Robertson and Gerry Elliott. Comedy pictures were presented on the screen.

The entertainment was sponsored by the Hudson's Bay Company, headquarters for Santa Claus, who is conducting a Toy Circus on the third floor of the big store on Douglas Street every afternoon, to which children are cordially invited.

The programme given yesterday is the Hudson's Bay Company's annual treat to the children of Victoria, and the proceeds from the entertainment will be donated to the Solarium for Crippled Children and the Citizens' Recreation Room for the unemployed. The arrangements were carried out by the Hudson's Bay Company, assisted by the management of the Capitol Theatre.

The Prescription Chemists
Oak Bay—Saanich—Esquimalt
We deliver (up to 11 p.m.) without extra charge. Mention our name to your doctor.
FORT AT BROAD McGill & Orme LIMITED PHONE G ARDEN 1196

Real Estate

CLOSE IN, SUBSTANTIAL 8-ROOM House, large lot and garage. Newly painted and decorated. Low taxes. Great bargain at..... **$1,000**

BUNGALOW, 5 ROOMS, 3-PIECE BATHroom, fine garden, with bearing fruit trees. Taxes $14.00. On terms..... **$1,200**

SUBURBAN BUNGALOW, 5 ROOMS, open fire, large hall, sun porch, 3-piece bathroom, pantry, basement, garage. High position with good view, and near car. Taxes $13.00. Price cut to..... **$2,000**

Automobile and Fire Insurance

Coles, Howell & Co., Ltd.
638 View Street G 1032

The quality of our fuel brings real economy, combined with our prompt, efficient service. Phone us and know heating satisfaction.

CITY PRICES *In* Esquimalt Oak Bay Uplands and Urban Saanich

No Extra Delivery Charge

We Are Agents for Nanaimo-Wellington Nanaimo-Douglas and Comox Coal —"The Island's Very Best"

Fifty Years Ago Today

(Extract from The British Daily Colonist, November 27, 1882)

"Mr. Walker has removed his coal office to Mayor Shakespeare's labor exchange on Yates Street, opposite Langley Street."

Now—As Then—
"A Fuel for Every Purpose"

We have served Victoria citizens faithfully for over half a century. Today our reputation is based on this record of quality and service.

Order Coal or Wood Now!

Cold weather is in sight. Make sure of your fuel supply before the inevitable rush makes delivery uncertain.

Walter Walker & Sons, Ltd.
1423 DOUGLAS STREET PHONE G 7104

CITY LIBRARIAN TO BE SPEAKER

Miss Margaret Clay Will Be Round Table Club Guest Tuesday Night

MISS MARGARET CLAY

CLUB CALENDAR

MONDAY — Gyro Club luncheon, Empress Hotel, 12:10 p.m.; Business and Professional Women's Club meeting, clubrooms, 8 p.m.

TUESDAY—Kiwanis Club luncheon, Empress Hotel, 12:10 p.m.; Round Table Club dinner, Empress Hotel, 6:15 p.m.; Soroptimist Club dinner, Y.W.C.A., 7 p.m.

WEDNESDAY—Revellers' Club dinner, Cairo Coffee Shop, 8 p.m.

THURSDAY — Rotary Club luncheon, Empress Hotel, 12:10 p.m.; Kinsmen Club dinner, Empress Hotel, 6:15 p.m.

FRIDAY—Capital City Commercial Club luncheon, Empress Hotel, 12:10 p.m.

Modern trends in literature, the types of books that are being read at present and possible reasons why they enjoy popularity, will be the theme of an address to be given by Miss Margaret Clay, president of the Victoria Business and Professional Women's Club and city librarian, to members of the Round Table Club at their dinner meeting on Tuesday night.

The opportunity of Rotary in Central Europe and particularly Czechoslovakia, will be outlined to local Rotarians by Alfred Carmichael at the luncheon on Thursday afternoon. Simultaneously a Czech Rotarian will be explaining to his fellow members in Europe the opportunity of Rotary in North America. This novel arrangement was completed by Mr. Carmichael and his friend during a recent visit here.

CHURCHMAN HERE

Rev. Albert Holden, C.B.E., president of the combined Methodist churches in Australasia, will discuss some phases of life in the land of the Southern Cross, at the Kiwanis luncheon on Tuesday. Mr. Holden is returning to his charges after a visit to England, where he attended recent meetings held with the object of unifying Methodism.

Officers for the year will be nominated by Kinsmen at their dinner meeting on Thursday evening. Other business will also be dealt with.

W. M. Halliday, J.P., former Indian agent at Alert Bay, will give a talk on Indian life to members of the Revellers' Club at their semi-monthly meeting in the Cairo Coffee Shop on Wednesday night.

Members of the Soroptimist Club of Greater Victoria will hear an address by Mrs. M. Jackson, of the Empress Hotel, at their monthly dinner meeting to be held in the Y.W.C.A. on Tuesday evening.

TO HEAR PATHOLOGIST

"The Relation of Plant Pathology to Medicine," will be the subject of an address by Dr. William Newton, of the Dominion Experimental Farm at Sidney, to be given at the Gyro luncheon tomorrow afternoon. Various reports will also be given.

The glee and dramatic branch of the Victoria Business and Professional Women's Club will meet tomorrow night, at 8 o'clock, in the clubrooms. This will be the club's only function until the bridge party, the date for which has been changed to December 13.

Solarium Wants Yuletide Gifts For Annual Tree

The annual appeal of the Queen Alexandra Solarium for Christmas gifts for the little patients is now being made. A ladies' committee, composed of Mrs. Curtis Sampson, Mrs. Austin Gale and Mrs. William Peden has been appointed to look after the details and make necessary purchases. The Christmas tree will take place on Friday, December 23, at 2:30 p.m., but gifts of any kind intended for the occasion should be in the hands of the committee a week before this, at least, in order to give them time to purchase whatever is missing from the list of toys, books, knitting woolens, boxes of writing materials, sweets and Japanese oranges required for the Christmas tree.

More than fifty little patients will spend Christmas in the Solarium, and will each and all expect Santa Claus to remember them, which means that kind friends will need to remember their part too.

All donations should be sent to the Solarium offices, Pemberton Building.

PAID HONOR TO LATE ENGINEER

Many Attend Funeral Service for F. M. Preston Here Yesterday Afternoon

With quiet dignity and attended by a large gathering of friends, professional associates and representatives of many civic and public organizations, the funeral service for the late Frank Matthew Preston, for fourteen years city engineer and water commissioner for Victoria, was held at 2:30 o'clock yesterday afternoon.

The service, which was the regular Church of England service for the burial of the dead, was conducted by Rev. Canon A. E. deL. Numns, rector of St. Mary's Anglican Church, and consisted of the Psalm, Lesson, Prayers and two hymns, "Jesus, Lover of My Soul," and "O God, Our Help in Ages Past."

MANY AT SERVICE

Noticed among the gathering at the Chapel were Mayor David Leeming, members of the City Council, heads of civic departments, representatives from the school board, police department, fire department, the Engineering Institute, Institute of Architects, and many members of the City Hall staff, as well as a large number of business men and private citizens. Following the service, the body lay in state in a grey plush-covered casket, which was surrounded by wreaths and flowers. The remains were later taken to Vancouver, where cremation will take place.

FLORAL TRIBUTES

Included among the floral tributes were those from B.C. Insurance Underwriters' Association, M. K. and A. W. Hodgson, Mr. and Mrs. Herbert Anscomb, Dr. and Mrs. W. S. Balcolm, Mr. and Mrs. J. P. Tighe, Caretakers of Waterworks System, Alderman John A. Worthington, Victoria Board of the Engineering Institute of Canada, Alderman and Mrs. P. R. Brown, City Hall Staff, Mr. and Mrs. Carruthers, Mr. and Mrs. Sutcliffe, Waterworks Repair Shop, Mr. and Mrs. Reginald deW. Freeman, Captain and Mrs. Andrews, Mayor and Aldermen, Engineering Department of the B.C. Electric Railway Company, Mr. and Mrs. Hubert Savage, Mrs. Dring, Mr. and Mrs. H. R. Brown, and Mr. and Mrs. A. T. Abbey.

DEATH REMOVES ALBERT TURNER

Funeral services for Albert Turner, aged sixty years, who passed away in the Jubilee Hospital, Friday night, will be held at Hayward's B.C. Funeral Chapel on Monday afternoon at 2 o'clock. Rev. G. F. Cox will officiate. Interment will be in Ross Bay Cemetery.

Mr. Turner was a resident of this city for forty-eight years. He was born in Leeds, Yorkshire, and came to Victoria as a boy.

He is survived by his widow, residing at the family residence, 730 Craigflower Road; one daughter, Mrs. J. A. Forbes, Victoria; one stepdaughter, Mrs. A. R. Griffith, Modesto, Cal.; one stepson, C. Christopher, at Del Monte, Cal., and three grandchildren.

FINE WORK TO BE CONTINUED

Kiwanis Club Tuberculosis Seal Campaign Now Under way—Support Urged

The humanitarian work of the Victoria Kiwanis Club, commenced five years ago when the campaign for the selling of Christmas seals to raise funds for tuberculosis prevention was started, is being carried on this year and a specially appointed committee of the club is now preparing for this season's activities.

Envelopes containing Christmas seals have been mailed to approximately 12,000 citizens of Victoria who are asked to donate one dollar for them, which will be turned into a fund for the promotion of this work.

COMMITTEE IN CHARGE

The committee, with Kiwanian C. J. McDowell as chairman, is making an urgent appeal to Victorians this year for support. It is pointed out that in present times the prevention work is of greater value, as in many cases where children are not fully nourished the disease is liable to set in. Other members of the committee are: Kiwanians W. Ellis Brown, Walter Walker, H. E. Bayley, F. Jordan, Dr. G. C. Kenning, H. A. Leigh, Donald McAdie, C. W. Pangman, J. W. Spencer and C. Elwood Watkins.

Net proceeds of the campaign are donated to the Victorian Order of Nurses, under whose supervision a nurse is employed on full time to carry out tuberculosis prevention. Last year 351 visits were made to nursing patients, 478 to contact cases, 563 to instruct those under weight and in poor health; milk was paid for and delivered to needy T.B. patients, and 3,530 children and adults were weighed and given advice. This valuable work was made possible through the energetic efforts of those in charge of the campaign and the Kiwanis Club as a whole.

USED FOR PREVENTION

In reviewing the work, members of the committee stress the fact that the money is donated solely for the purpose of preventing the disease. A portion of the money is given to the nurse, another part given in payment for milk and the remainder given to pay part of the expenses of the Spencer Chest Clinic.

A record of the work carried out is shown on the reverse side of a pamphlet contained in the envelope. The amount of contribution is left with the citizens.

First Maid (taking about a party given the day before by her mistress): And they all come in limousines and had on the grandest clothes and wore the biggest diamonds."

Neighbor's Maid: And what did they talk about?

First Maid: Us.

"That's Miss Fair, the famous beauty."

"Not that girl just passing?"

"Yes."

"Then all I can say is, she must be a lot prettier than she looks."

Half-Price Sale!

Of Beautiful French

Evening Dresses

HERE MONDAY!

No Two Styles Alike

What an excellent opportunity to purchase a handsome and exclusive Evening Dress at a very marked saving. The styles are new and mostly floor length and some have hip-length coats. And they go tomorrow at HALF PRICE!

CHOOSE FROM BLACK, WHITE AND THE MOST FASHIONABLE SHADES FOR EVENING

Angus Campbell & Co. Ltd.
1008-10 GOVERNMENT ST.

FOR RENT

Up-to-Date City Office—Broad Street

Steam heated and fully modern, this commands a central position, in the heart of the business section. We will make any alterations to suit reliable tenants.

For Further Particulars Apply

E. B. RICHARDS

Empire 7722 Suite 7, Metropolitan Bldg. Opposite Postoffice

CULBERTSON *on* CONTRACT

By Ely Culbertson
World's Champion Player and Greatest Card Analyst

A BID THAT WON A SLAM

Although the calibre of play at bridge throughout the country is always improving, clever bidders can still put something over on less astute opponents. On the accompanying hand, the South player made a bid which should not possibly fool good opponents, but in this case, to quote my friend who sent in the hand, "East was a lady who will never lead the suit that the opponents bid."

South, dealer.
Neither side vulnerable.

North: ♠ J 4 ♡ A K J 7 6 ◇ Q 3 ♣ J 10 3 2

West: ♠ K 10 6 ♡ 5 2 ◇ 4 3 ♣ J 9 8 5

East: ♠ A 9 8 7 ♡ 8 2 ◇ 4 2 ♣ Q 7 6 5 4

South: ♠ Q 2 ♡ Q 10 9 5 ◇ A K 10 7 6 ♣ A K

The Bidding:

(Figures after bids in table refer to numbered explanatory paragraphs.)

South	West	North	East
1◇	Pass	1♡	Pass
2♠(1)	Pass	3♡	Pass
6♡(2)	Pass	6♡(3)	Pass
Pass	Pass		

1. This is an old trick, originated by leading tournament stars some years ago. South bids two spades, realizing that a slam can probably be made at hearts if spades are not opened.

2. Confident that the foundation has been soundly built, South now asks his partner to bid a slam on any slight additional values.

3. North responds on the basis of the diamond Queen, as he knows that South's diamond suit will probably afford the necessary discards.

On the play of the hand East opened a club, and after the trumps were drawn, the diamond suit afforded two discards of North's losing spades, and seven-odd were made. Obviously a spade lead would have set the slam contract. Of course, it is quite possible that even without South's two spade bid, East might not have opened the spade. At any rate, South knew his opponent and took this extra insurance against the killing opening being made.

Established 1849
LAMB'S RUM
AGED, BLENDED AND MATURED AT THE LONDON DOCKS
"Lamb's Fine Old Navy"
PROOF OVERPROOF
Old and Good!
Ask the British Navy!
On sale at Liquor Vendors or direct from Government Liquor Control Mail Order Department, Victoria, B.C.

This advertisement is not published or displayed by the Liquor Control Board or by the Government of British Columbia.

PIGGLY WIGGLY
Canadian Products FIRST

ONE PRICE FOR ALL CUSTOMERS AT ALL LOCATIONS
Whether your purchases are large or small—whatever part of the city you may live in—you do not have to leave your neighborhood to take advantage of the savings offered by PIGGLY WIGGLY STORES. FOR PIGGLY WIGGLY STORES HAVE BUT ONE PRICE FOR ALL CUSTOMERS AT ALL LOCATIONS—THIS IS PIGGLY WIGGLY SERVICE—THE SERVICE THAT SAVES YOU TIME AND MONEY

5c SALE 5c

A Few of the Items Which 5c Will Buy at Your Neighborhood Piggly Wiggly

MONDAY AND TUESDAY, DECEMBER 5 AND 6

CORN AYLMER—Choice White—1's Tin 5c
TOMATOES AYLMER—Choice Small tin 5c
TOMATO JUICE AYLMER (limit 5 tins) 1's—tin 5c
Pork and Beans AYLMER (limit 3) Medium size—tin 5c
SODA COW BRAND ½-lb. pkg. 5c
Salmon Tall pink tins Purchased with one tin
Brunswick Sardines One tin of each at, per tin 5c
CASTILE SOAP KIRK'S—Large bars 10c size, each 5c
CASTILE TABLETS PAUL'S 8½s value, each 5c
CROWN OLIVE SOAP (Limit 4) 2 bars 5c
CARBOLIC SOAP BIG BATH or JUMBO—bar 5c
Powdered Ammonia ROYAL CROWN Pkg. 5c
CREAM TINTS RECKITT'S Pkg. 5c
HOPS DOMINION BRAND—¼'s Pkg. 5c
JELLY POWDERS EMPRESS or NABOB—Pkg. 5c
FIGS CALIFORNIA BLACK COOKING (Limit 3 lbs.)—lb. 5c
DATES MOIST GOLDEN YELLOW (Limit 1 lbs.)—lb. (In sanitary parchment wrapper) 5c
BISCUITS ASSORTED VARIETIES Pkg. 5c

CORN FLAKES SUGAR CRISP (Limit 3 pkgs.)—pkg. 5c
CRACKED WHEAT 20-oz. pkgs. Each 5c
BEANS SMALL WHITE (limit 4 lbs.) 2 lbs. 5c
SALT 1½-lb. cartons Each 5c
MACARONI Ready cut—bulk (limit 3 lbs.)—lb. 5c
STEEL WOOL Per pkg. 5c
SHOE POLISH SHINOLA (limit 2) Tin 5c
SOOT DESTROYER Per pkg. 5c
LUNCH ROLLS Waxed—15 Sheets 2 for 5c
MOUSE TRAPS 2 for 5c

CEREALS 5c Per lb.
Pearl Barley, Pearl Tapioca, Snowdrift Naza, Dry Green Peas, Jap Rice, Lentils, Oatmeal, Rolled Oats

PEANUTS FRESH ROASTED ½ lb. 5c
PEANUTS LARGE SALTED ½ lb. 5c
CANDY BARS ASSORTED 2 bars 5c

SPECIALS ALL DAY TUESDAY AND WEDNESDAY MORNING

PEAS AYLMER—Choice—Sieve 4—Tall 2's Tin 11c
GREEN BEANS AYLMER—Whole Small—tall 2's—tin 12½c
CRISCO Free Cutting Pie Tin with 3-lb. tin at 59c
CAKE FLOUR SWANSDOWN (limit 2) Pkg. 25c
REGAL SHAKER SALT Per carton 9c
JAM FRASER VALLEY (all varieties) Large 40-oz. jar. Each 31c
NABOB GOLDEN BANTAM CORN,—2's, tin ..... 12½¢

Dept. of Pensions Orders and City Relief Orders Gladly Accepted at All Piggly Wiggly Stores

The Daily Colonist

Established 1858.

The Colonist Printing and Publishing Company, Limited Liability.

J. L. Tait, Business Manager.

Subscription Rates by Carrier and by Mail in Districts Contiguous to Victoria, Served by Colonist City Carriers:

Yearly	$12.00
Monthly	1.00

All subscription rates payable in advance. Mail subscribers are requested to make all remittances direct to The Daily Colonist.

Subscribers in ordering change of address should be particular to give both old and new address.

Subscription Rates by Mail:

To Canada, Great Britain, the United States and Mexico, except districts as above:

Yearly	$6.00
Half-Yearly	3.00
Quarterly	1.50

Sunday, December 4, 1932

POLITICAL INCONSISTENCY

Shakespeare, when he said that "Men's judgments are a parcel of their fortunes," could easily have had in view the strange workings of the political conscience. How political views are liable to change is illustrated forcibly today by the attitude of the representatives of the American Congress on the subject of war debts. They are insisting on the payment of the war debts without revision. The attitude of the members of Congress at the time the debts were contracted was of a distinctly different character. When the Americans entered the Great War they were willing that almost any money should be forthcoming to assist the Allies in carrying on until such time as American troops could be placed in the field. It was upwards of a full year before those troops were available for fighting purposes. In that period much money was loaned to the Allies, and it was loaned so as to enable others to fight on behalf of the Americans as well as for themselves.

When advances to the Allies were being discussed in Congress after the entry of the United States into the war leading Representatives and Senators were insistent that the loans were for the security and defence of the United States. Some statements made at that time are of interest in the light of the present attitude of the politicians in the United States. We quote some of them:

Senator McCumber: "It is probably true that more than a quarter of a million men are going down to death or being wounded or captured every month during the contest. Therefore, while they are suffering to that extent, we ought to be mighty liberal in the expenditure of money when we can take no part in the real battle, which today is the battle of the American people."

Senator Cummins: "I am perfectly willing to give to any of the Allied nations the money which they need to carry on the war, for it is now our war. I would give it just as freely as I would vote to equip our army or to maintain our own navy."

Congressman Mann: "I think it is our highest duty in the making of war to give aid to those who are fighting the enemy against whom we have declared war."

Congressman Fordney: "Their (the advances) only purpose is to aid them in the best way possible to fight our battles across the sea without calling upon our men to go there."

Congressman Mondell: "We can (by the advances) effectively and in the immediate future arm, strengthen and support those who are, since our declaration of war, fighting our battles."

Congressman Madden: "We are starting out to win a victory, as I understand it, to maintain American rights; and if we can maintain American rights by furnishing money to somebody willing to fight our battles until we fight these battles for ourselves, we ought to do it."

These were the sentiments that prevailed at the time the loans were made by the United States to the Allied nations. There appears to have been a revulsion of opinion among American politicians in this latter era. There is no talk now of how the Allies held the field and of the losses they suffered while awaiting American co-operation. The co-operation which was given in a monetary sense was purely on a mercenary basis although hundreds of thousands of lives were lost and millions wounded and shattered while awaiting active participation by the Americans in the war. The attitude of the United States at the present time, particularly in view of world economic conditions, is not understandable. The better type of mind in America does not take the viewpoint of the politicians. That mind is illustrated by the appeal made some time ago by Mr. Frederick W. Peabody, councillor-at-law at Ashburnham, Massachusetts, when he prepared a memorandum which contained the following:

"May the just God, who presides over the destiny of nations, arouse the lovers of America to demand and procure the cancellation of every dollar said to be due us for money advanced to 'the Governments engaged in war with the enemies of the United States' for the 'purpose of more effectively providing for the national security and defence.' So shall they vindicate the honor of America in the august tribunal of world opinion."

CONDITIONS IN RUSSIA

Skilled workers in Moscow are in receipt of $7 per month, and they often receive it in its value in food and clothing. It is by wages of this character, less than is given as a dole to the unemployed in this country, that Russia is attempting to produce goods which will compete favorably with the goods produced in any other country. It is conceivable that, provided the goods in question are well produced, they will prove more than successful in competition. They are the products of sweated labor and the paradox of the situation is that Labor in most countries raise no outcry whatever about the character of such competition.

Mr. Nicholas Ignatieff, an admirable authority on Russian conditions, has been writing in The Saturday Evening Post of what his country has accomplished after fifteen years of Bolshevist rule. He says Russia is further from Socialism that it was when the proletariat seized the factories and the peasants the land. His unqualified judgment is that M. Stalin's experiment has failed. Russia, he says, faces bankruptcy and can only be saved by timely financial or trade assistance from some other country. The materialism of the Economic Five Year Plan is disgusting Russians. Similarly, the Godless Five Year Plan has added to the feeling of revulsion which is spreading through the land. Mr. Ignatieff predicts a religious revival out of which will come a Christianity that will not speak in terms of economics, industrial plans, progress and intellectual achievements alone. It will speak, he says, in terms of humanity, character and the spiritual needs and duties of the common man.

FALLING OFF IN LIQUOR RECEIPTS

Statistics can be very deceptive. The Statistical Branch of the National Revenue Department has just issued some figures which it is claimed show that the per capita consumption of spirits in the Dominion amounted to only .21 gallons, or about one-quarter of the average yearly consumption in the last sixty-five years. No doubt there has been a considerable falling off in such consumption, due to economic conditions, but on the basis of the statistics to attempt to show how great that falling off is does not represent actual spirit consumption among the people of this country. A great proportion of the falling off is due to a decrease in tourist traffic during the past year. There is an experience in British Columbia to show how great that falling off has been as illustrated by liquor receipts. There is a similar decrease in Quebec and Ontario, as well as in the Prairie Provinces.

The revenue derived from spirits in the last fiscal year amounted to $2 per capita as compared with $3 in the previous year. Per capita consumption of beer decreased 15 per cent in the last fiscal year and revenue from duties on beer dropped from 45 cents per head in 1931-32 to 38 cents per head in the last fiscal year. Much of the loss has been caused through a decreased tourist traffic, as well as because of a falling off in the purchasing power of the people of this country. The statistics, however, are misleading so far as they attempt to show what Canadians are drinking. That could only be determined by separating the purchases made by visitors from those made by Canadians.

CHANGING FILM TASTES

Far from being affected by what are known as "bad times" the British film industry is showing constant development and is enjoying very substantial profits. It appears as if there is a new appreciation of films which show qualities of restraint and wholesomeness, and that is where the British product is scoring. That product is rapidly improving in quality. This is admitted by American trade journals. In effect there is a growing acceptability of British films. More and more they are finding their way to the screens of this country. Mr. Walter Wanger, vice-president of the Columbia Pictures Corporation, is quoted as stating:

"It might be as well to note that although the American industry has made little progress through this period of world depression, enormous profits have been made in England by producers, distributors and exhibitors. Should this situation make us think? Those in control of production do not seem to realize that there is an entirely new world point of view which has to be met in picture products. This changed viewpoint affects the type of entertainment that must be furnished as well as the attitude of the audience. Artistically the business must improve."

One trouble in the economic dispensation has been the belief that there would be a short cut to prosperity by the provision of governmental credits in large amounts. That is not the need, says Dr. Nicholas Murray Butler, for primarily it is not credit but business that is the requirement.

WHERE THE UNITED STATES STANDS

The United States since the conclusion of the war had an opportunity of standing forth as the leader of civilization. She could have made the world her debtor in a far nobler and more enduring sense than is represented by gold bars piled up in the vaults of her principal banks. The real "golden opportunity" was, not to be like John Bunyan's Man with the Muckrake, who "raked to himself the straws, the small sticks, and the dust of the floor," but to act as the Grand Pacificator of the nations who, having helped to redress a wrong, threw her weight into producing the moral climax of reconstruction. The lost opportunity has degenerated into the "bad jam," which is a sordid and sorry pass for a great nation to reach.—Melbourne Australasian.

REACQUAINTANCE

There is cruelty now in the stars;
And a bitter content in the grass,
And the dark with its shadowy scars—
I have felt their nearness pass.

When the tide is again at the flush,
High water on vanishing sand,
The stars and the grass and the darkness
Will know me and understand.

—From "Tomorrow's Tide," by Charles Bruce.

The Weather

Meteorological Office, Victoria, B.C., at 8 p.m., December 3, 1932.

SYNOPSIS

The barometer is falling over the Interior of this Province, and rain is falling on the Coast and Lower Mainland. Fine weather with moderate temperatures is reported in Alberta, and light snowfalls have occurred in Saskatchewan and Manitoba.

West Coast Forecast—Increasing southerly and westerly winds; unsettled, and mild, with rain.

PRECIPITATION AND TEMPERATURES

	Rain	Snow	Min.	Max.
Victoria	trace	--	43	49
Nanaimo	--	--	39	47
Vancouver	.01	--	40	48
Kamloops	--	--	34	48
Prince George	.10	--	26	40
Estevan Point	.32	--	42	50
Prince Rupert	.22	--	40	44
Dawson	--	4	16b	zero
Seattle	--	--	42	50
Portland	trace	--	42	42
San Francisco	--	--	52	64
Spokane	--	--	36	46
Los Angeles	--	--	56	78
Penticton	--	--	35	--
Vernon	.15	--	33	--
Grand Forks	--	--	27	35
Nelson	--	--	30	40
Calgary	--	--	26	38
Edmonton	--	--	14	38
Swift Current	--	--	20	40
Prince Albert	--	trace	4	26
Qu'Appelle	--	.6	8	24
Winnipeg	--	.6	2	12

SATURDAY

Maximum	49
Minimum	43
Average	46
Minimum on the grass	37

Sunshine, 30 minutes.

Weather, cloudy; rainfall, trace.

5 P.M. WEATHER REPORTS

Victoria—Barometer, 30.36; wind, S., 8 miles; cloudy.

Vancouver—Barometer, 30.34; wind, E., 6 miles; raining.

Kamloops—Barometer, 30.14; calm; fair.

Prince George—Barometer, 29.78; wind, S., 30 miles; fair.

Prince Rupert—Barometer, 30.04; wind, E., 6 miles; fair.

Estevan Point—Barometer, 30.26; wind, S., 12 miles; raining.

Tatoosh—Barometer, 30.32; wind, S., 26 miles; raining.

Portland—Barometer, 30.40; wind, N.W., 4 miles; cloudy.

Seattle—Barometer, 30.36; wind, S.E., 6 miles; fair.

San Francisco—Barometer, 30.14; wind, N.W., 6 miles; clear

Note and Comment

By R. H. D.

For courage mounteth with occasion.
—Shakespeare.

Rt. Hon. Stanley Baldwin stated recently that the British people might as well reconcile their minds to the idea that Great Britain was no longer the workshop of the world and must adjust the new conditions to their circumstances. Rt. Hon. Sir George E. Foster, who was a farseeing statesman, although he may not have been a recognized authority on business and economics, predicted more than twenty-five years ago in one of his many notable speeches, that the time was fast approaching when Great Britain would no longer be the machine shop of the world and when her manufactures would be driven from the civilized markets of the world. That speech of course was derided by the free traders of both Canada and Great Britain. Yet, according to Mr. Baldwin, that is exactly the position of Great Britain today.

• • •

The manufactured products of the Mother Country have not only been driven from the markets of the civilized countries of the world; they have been driven, or are in process of being driven, from the markets of countries which are not civilized, according to our somewhat narrow conception of the term. They undoubtedly have been all but absolutely excluded from the markets of the United States and are in process of being excluded from the markets of some of the Asiatic nations. Japan has become an important manufacturing nation, and India is producing in considerable volume manufactured goods which she used to import entirely from Great Britain.

• • •

Up till this year Great Britain has consistently refused to take cognizance of the revolution in the business of manufacturing and exporting of products of the machine-shops of the world. The fact of the matter is that the United States has become the greatest manufacturing country in the world, because her machine-shops are protected in the domestic markets and her products are admitted free to the markets of Great Britain.

• • •

Modern conditions are therefore at variance with theories which have been worn to the point at which nothing but the framework of the fabric remains. Highly efficient machinery and cheap labor have played a large part in the accomplishment of this revolution. That is why Mr. Baldwin, a man of wide experience and breadth of vision, has called attention to the situation in Great Britain. He virtually has declared that Great Britain, like another country, has put all her eggs in one basket, which is a dangerous thing to do, for a basket is a very fragile thing in the event of an accident. When James Watt invented the steam engine and started the wheels of industry whirling with a power which was capable of indefinite expansion he inaugurated a new industrial era for Great Britain. When George Stephenson applied the principles discovered by Watt to methods of transportation, he gave increased impetus to the already expanding trade and commerce of Great Britain. But the genius of those two great inventors also opened opportunities to resourceful people in other countries, some of them with natural resources vastly greater than those of Great Britain. Factories have been established in all parts of the world and railways practically encircle the earth. The apprentices have been as diligent in business as the master who taught them the trade. The cost of manufacturing and of transportation has been reduced. Great Britain no longer holds a preferred position as the only manufacturing nation in the world which cannot be affected by competition.

• • •

So Mr. Baldwin has issued his somewhat dilatory note of warning. Not only is the British position as a manufacturing nation endangered. The British home market for products of factories is menaced. The necessity for protection has at last become apparent, not only for the products of the manufactories, but for the natural products of the soil. In concentrating entirely upon manufacturing the British people have lost sight of producing the maximum quantity of food necessary for sustenance of the large population of the manufacturing centres. Hence Mr. Baldwin has issued an appeal to the people to "go back to the land," and suggested to the government of which he is a member that the people should be encouraged to go back to the land and be protected after they got there.

• • •

The idea that an island of such limited proportions as Great Britain should ever become capable of producing sufficient food to feed her great population may seem ridiculous, but that is not the idea at all. The idea is that the British agriculturist, if given the opportunity, can produce sufficient to feed a much larger proportion of the population than he is doing today, and that the staples, such as wheat, can be advantageously imported from Canada and Australia under the preferences established by the late Imperial Conference. And that is precisely what is happening. Wheat imports into Great Britain from Germany and Russia have practically ceased, but are pouring into the country from Canada and Australia.

Old-Time Memories

By R. T. WILLIAMS

While writing about the memories of pioneer days it is well also to look ahead and bring forward projects that will surely be fulfilled sooner than many of us expect. There are a number of undertakings that Victoria and the Island would have had long since if proper unity of the people existed.

There is one undertaking that can be accomplished which will mean the building up of Vancouver Island and a vast increase in our present population, and that is the bridging of Seymour Narrows. It is a matter that is much misunderstood and one requiring united action to overcome the misunderstanding that exists as to the cost of this work. When one considers that the total length of the bridges required is less than one mile, the question naturally arises: "If all placed end on end are only one mile in length, why were they not built long since?" The answer is obvious. Political intrigue, gross deception and wilful untruths have been the active causes of the work not being accomplished long ago.

Petty sectional jealousies are fulfilling their part even now and have been the means of helping to delay the undertaking. To go into the history of the whole question would make several columns of closely-printed manuscript, so that only an outline of the whole subject can be attempted. In the sixties and seventies, the late Alfred Waddington invested a fortune in trying to convince the people of British Columbia of the great value of joining up the Island with the Mainland of British Columbia. Mr. Waddington's estimate, which provided bridges for railway purposes and an ordinary wagon road to serve in the meantime, was about $10,000,000. We also have the C.P.R. engineers' report that the total cost of a railroad from Yellowhead Pass to Esquimalt, including bridges, was $32,000,000, and as proof of the cost later we have the late R. P. Rithet's wonderful effort in having engineers examine the route. They pronounced upon its feasibility and cost. The cost was similar to the estimate Mr. Waddington secured, but only to the Homathko River.

Now, all these ways of construction have materially changed, so that the work can be undertaken and carried to a successful completion at far less cost than originally estimated; for the simple fact that the modern suspension bridge for tourist travel and automobile freight carrying (not railway) cuts the total expense to less than one-half.

When we find persons who urge the finishing of the P.G.E. and other efforts, which are confined entirely to the Mainland of this province, and who do so without giving a thought to what we are losing through our indifferent attitude in not boosting for the Island, it is not disheartening for those who have spent the best years of their lives in trying to further this wonderful cause—the bridging of Seymour Narrows. That great work would bring untold advantages, broadening our trade immensely, so that our fair city would be known far and wide, not only as a beauty spot, but also as a centre of trade. It is discouraging when one considers that for many years after the death of Mr. Waddington and the late Hon. Amor de Cosmo, there was only one person in public life who had sufficient foresight to grasp the situation and that was the late R. P. Rithet, whose heroic work in furthering the building of the British Pacific Railway is deserving of our deepest gratitude and who was a true and an unselfish friend to Victoria and its citizens.

Red Cross Active In Sphere of Mercy

(Contributed)

News continues to come in of help given, and received, by the Red Cross. It is gratifying to note that interest in the work of the local society is growing. More and more members are needed to join the local branches and lend their aid. The help which this highly organized society can give is only bounded by the help received from the public. The sad living conditions of many of our fellow men at the present time is in the nature of a calamity, which it is the bounden duty of the Red Cross to try to relieve. All should join up and help as they did during the war. Many of the soldiers of those days and their dependents need our help now and are looking for it. For instance, a man came to the office and said: "A chap told me to come here and tell you my trouble. I am pretty desperate. My landlady says I must get out tomorrow. I owe two weeks' rent and I have no money. I could get a job as an agent, but I must put up enough to cover what I take out to sell." He was lent the amount, and his rent paid. A short time afterwards he returned with a smile on his face and said he had no bank account yet, but he was "getting by," and hoped soon to pay back what he had borrowed.

A regular subscriber told the commissioner that he intended giving more this year, as there were better men than he walking the street trying to earn a few cents, and he considered it up to everyone who had any kind of a job to help out. That is the spirit which should actuate everyone who has anything to give, a warm garment or a few cents. It is only human in these days to find out why a man is trying to sell you something. He may be trying to "get by" by earning a few dollars in this way, rather than ask for charity. It is not human to tell your servant to say "no" to everyone.

The story of another life saved by the prompt action of the Red Cross nurse comes from Peace River. An excited messenger came for her, saying that a tree had fallen on a man's head, had injured the eye and he was bleeding to death. They started at once in a motor, which stuck in the mud before they had gone far. The nurse transferred to a strange saddle-horse which came along just then, and rode six miles to her patient. He was badly hurt. She dressed the head and eye, gave him something to ease the pain, then got him to hospital in a wagon. He was none the worse for his shaking up, she said, and the injuries healed in ten days.

A gift of blankets and other bedding for the outpost hospitals has been received.

The Remembrance Day collection from the United Church at Hazelton was sent to the Red Cross. "Carry on."

RETROSPECTION

If I could have one golden moment
from yesterday,
I would not wish to take one
backward step,
Or to erase the sad mistakes as I
journeyed o'er
Life's way.

For every wrong has taught me
some new truth,
And living, I have learned to love
the pains of youth.

If I can thrive tomorrow as I have
today,
Freely mixing sunshine with the
rain,
Bringing joy to others who sadder
are than I am,
Then this short life has not been
lived in vain.

—Theo. L. J. Greenslade.

What's New In Bookland

By MARION I. ANGUS

"Forgive Us Our Trespasses" (Thomas Allen, Toronto), by Lloyd C. Douglas.

The author of "Magnificent Obsession" has given us a new book of power and deep insight. The characters are clearly etched, and the book in every way shows the maturing ability of the author, but it is by no means a pleasant book. The hero, Dinny Brumm, possesses none of the lovable characteristics of Bobby Merrick, hero of the Obsession, but on the other hand, Joan is a more outstanding figure than Helen Hudson, heroine of the earlier book. Perhaps it is not surprising, for Bobby only had to overcome wealth and his playboy propensities on the road to regeneration, while Dinny had, as his emotional and mental background, a childhood full of repressions and complexes. He had been brought up in an atmosphere of religious hypocrisy, was taught his unknown father was an object of hatred, and had been subjected to cruel and subtle persecutions under the guise of kindness.

In addition, Dinny, who was the love-child of a young country school teacher and a well-to-do university student, had lost his mother at birth and his subsequent relations with women seemed to have been singularly unfortunate. His Aunt Martha was no woman to mother a sensitive boy; her step-daughter, Angela, was an imp of Satan, if there ever was one, although later she emerged as a notorious evangelist, the prototype of a well-known figure south of the line. Angela's revivals to Dinny are the essence of cruelty, although Angela herself half believed she possessed a power.

Dinny's first love affair was with a young married woman, Janet Day. Janet realized the latent possibilities of the gangling, awkward youth, attached to the household of the Rev. Brumm, and endeavered to draw him out of his sensitive shyness by interesting him in woodcuts and printing. The boy idealized and idolized her, and when she eloped with her lover, Dinny's idol was shattered.

His subsequent career at Magnolia, his love for Joan Braithewaite, the headmaster's daughter, their misunderstandings, Dinny's work on the newspapers, his first glimpse of his father, the powerful Zandy Craig and his near-affair with his own sister, his bitter and satiric column of comment, his excursions among the Bohemian sets that infest all large cities, and his reconciliation with Joan are told with a wealth of graphic detail. Yet all the time, Dinny is unhappy as he is seeking for something that he does not understand.

How he finally achieves his happiness through a letter left by his girl-mother and secreted in a hidden drawer of an old desk, his return to America and marriage to Joan complete the story. Dinny and his father, after years of misunderstandings, are finally reunited through the efforts of Alison, Zandy Craig's daughter by his second marriage, and Dinny squares accounts with his debtors and creditors.

This book will appeal to the serious reader, who is deeply interested in humanity and its blind aspirations towards perfection, but whether one likes the book or not, it is a book that one cannot forget. Incidentally, if we all could get the poison out of our systems like Dinny did, the world would be a great deal nicer place in which to live.

THE COLONIST IN LONDON

The Colonist may be procured at the International News Stand of Messrs. Selfridge & Co., Oxford Street

Dentistry

At Prices You Can Afford to Pay

INCOMES have come down . . . prices of practically everything are reduced . . . and this office has brought its scale of dental charges down to a level in keeping with the times.

If your teeth require attention, if you need a new plate or have perfectly sound teeth that only need to be filled in order to save them . . . don't sacrifice your health and appearance because you imagine you can't afford dental attention. Everyone can afford this necessary service at the low prices we are charging today.

We will be glad to examine your teeth—tell you exactly what work is necessary—and tell you what it will cost. See us this week.

DR. COULTAS

1309 Douglas Street (Ground Floor)

CHRISTMAS

Make this Christmas a happy one by taking away that tired, aching feeling from your feet. Enjoy that game of golf. Consult with us. "Why suffer?"

Phone G 6532

B.C. FOOT HOSPITAL

Room 311, Union Bldg. 612 View St.

Seasonable Clothing Makes Ideal Gifts

Rubber Jackets, Pants, Coats, Boots, Oilskin Suits, Coats, Capes, Leggings and Hats. All sizes in stock.

F. JEUNE & BRO. LTD.

570 JOHNSON STREET G ARDEN 4632

"My Country 'Tis of Thee"

BOOKS SUITABLE FOR FRIENDS AT HOME

"Western Shores," by Captain Kettle—Just Published.
"The Glamour of British Columbia," by H. Glynn Ward.
"British Columbia: The Making of a Province," by Judge Howay.
"Prologue to Love," by Martha Ostenso—A Story of Kamloops.
"Pool and Rapid," by R. L. Haig-Brown—A Story of Northern British Columbia.
"The Black Canyon," by B. A. McKelvie—A British Columbia Story.
"The Far West Coast," by V. L. Denton.
"A New Life of Captain Cook," by Sir Joseph Carruthers.
"When Fur Was King," by H. J. Moberly, an old Hudson's Bay employee.
"Legends of Vancouver" and "Flint and Feather," by Pauline Johnson.

BOOKS OF VIEWS OF VICTORIA, 50¢ and $1.00

Books of Views of the Rockies, 75¢, $1.00, $2.00 and $3.00
Hand-Colored Calendars of Local Views $1.25
Local View Calendars ..... 25¢ and 35¢
Our Christmas Cards at 5c upwards are the best value we have ever shown.

5c Cards are sold at, per dozen ..... 50¢
10c Cards are sold at, per dozen $1.00
15c Cards are sold at, per dozen $1.50

CHRISTMAS NUMBERS OF

The Graphic, Illustrated London News, Sketch, Bystander, Holly Leaves, Punch

Are Now on Sale

Victoria Book & Stationery Co., Ltd.

1002 Government Street

We Will Gladly Pack for Mailing Any Books and Calendars We Sell

The RED CROSS

His Honor the Lieutenant-Governor of British Columbia says, "It is our task to see that this splendid work is maintained . . . I would appeal to all of you to contribute whatever you can so that Red Cross service in British Columbia may be continued and extended."

The Red Cross needs a Contribution from YOU. USE THIS SLIP TO SEND WHATEVER YOU CAN TO:

Fred Landsberg, Honorary Treasurer
317 Belmont House, Victoria, B.C.

Amount .....

Name .....

Address .....

FIRST UNITED CHURCH

Corner Balmoral Road and Quadra Street

Minister: Rev. W. G. Wilson, M.A., D.D.
Assistant Minister: Rev. Bruce G. Gray Precentor: W. C. Pyfe

SUNDAY SERVICES

REV. BRUCE G. GRAY at Both Services, 11 and 7:30 o'Clock
8:45 P.M.—Young People's Reception

SUNDAY SCHOOL

9:45 A.M.—Young People and Seniors 11 A.M.—Juniors and Primaries
Monday, 8 P.M.—Young People's Society

Morning Music

Anthem, "Prepare Ye the Way" (Garrett)
Soloists, Mrs. W. H. Wilson and Mr. F. J. Mitchell

Evening Music

Solo, "Just for Today" (Seaver), Mr. George Warnock
Anthem, "Praise the Lord, Jerusalem" (Maunder)

Next Sunday Afternoon, 3 o'Clock—Augmented Choir With Orchestra, in Mendelssohn's Oratorio, "St. Paul"

GOOD MORNING VICTORIA!

ENDORSE SANE CIVIC ADMINISTRATION

Henry O. Litchfield

CANDIDATE FOR ALDERMAN

FIFTY YEARS AGO TODAY

(From The Daily British Colonist of December 4, 1882)

Among the arrivals aboard the Ss. Dakota were Mr. Barnard, M.P., who returned from Southern California much improved in health; D. M. Eberts, of Eberts & Irving, who has spent three months in the East on a business trip, and Mr. and Mrs. R. S. Chandler, who will take up their residence at Wellington.

Some twenty sailors were shipped on board the Ss. Dakota on Thursday last as crew for a vessel unloading at Port Townsend. Each man received $75 advance wages before leaving San Francisco. Upon the arrival of the Dakota at her destination, the men refused flatly to go aboard the other ship.

According to a recent report, the heirs of Mr. Crittle have set up a claim for the rights of Thetis Island, situated near the Esquimalt dock. Should the claim be granted, it is feared many legal complications will ensue.

Furniture

From Our

Trade-In Department

AT A FRACTION OF ITS ORIGINAL COST

Note These Specials:

Three - Cornered Fumed Oak China Cabinet, with rounded glass. Good as new, for **$25.00**

Mahogany Music Cabinet, **$7.50**

Large Oak Dressers, at **$10** and **$15**

Ivory Chiffonier, with glass, at **$10.00**

Three-Piece Fibre Suite, upholstered seats..... **$18.00**

Three-Piece Chesterfield Suite (needs recovering)... **$20.00**

One Fumed Oak Dining-Room Table and Chairs **$25.00**

One Fumed Oak Buffet (like new)..... **$19.00**

One China Cabinet, glass in front and sides..... **$14.00**

One Very Large Oak Morris Chair with large leather cushions at **$9.00**

One Sectional Bookcase (oak), three sections, top and base **$12.50**

Three Good Quality Brass Beds at..... **$8.50**

Two Walnut Occasional Chairs (like new)..... **$7.50**

Eight Solid Oak Dining-Room Tables, with leaves, up from **$8.50**

One Circassian Walnut Vanity Dressing Table..... **$15.00**

One Bridge Lamp and Shade for **$4.50**

Numerous Oak and Mahogany Tables from **$2.50**

One Three-Piece Mahogany Parlor Suite **$11.50**

Hundreds of other real bargains in our trade-in department which we are cleaning out at once REGARDLESS OF COST before we start stocktaking.

Home Furniture Co.

825 Fort Street (Between Quadra and Blanshard Sts.)

"Built on Quality—Growing on Service"

AIR LINER HAS GREAT RECORD

Imperial Airways Craft in Service for Ten Years Recently Withdrawn

Ten years of active life, and no fewer than 5,473 hours in the air, that is the proud record of a veteran British air liner which has just been withdrawn from service. During all of that time the airplane was employed on the European services of Imperial Airways. It is a magnificent tribute to the sturdiness of British aircraft construction that only two years ago full official trials proved that it was still up to original standard. All of the requirements of the official type test were met with, though the machine had then done more than 60,000 miles since the previous complete overhaul.

The veteran is a Handley Page commercial biplane, styled the type W8b, and was the last of a fleet of similar aircraft which have now been superseded by up-to-date machines. Driven by two water-cooled engines, each of the type had room in a saloon cabin for twelve passengers and, when first introduced, they were among the most comfortable airliners commissioned on any of the world's air lines. Cruising speed was about ninety miles an hour, which means that the veteran plane flew in service something like half a million miles—equivalent to twenty journeys around the earth at the Equator.

An interesting point is that in many details of design, and in general appearance, the type had much in common with long-range bombers built during the war by the Handley Page Company. The total weight, with full load on board, was approximately 12,000 pounds, as compared with the new type 42 four-engined biplanes with their all-up weight of 30,000 pounds.

CALLED BY DEATH

There passed away last evening at her home, 754 Cloverdale Avenue, Mrs. Mary Jane Langmaid, aged seventy-five years. She was born in Plymouth, England, and had been a resident of this city and Cedar Hill for the past five years. There survive her husband, at home; three sons, Samuel D., of Toronto; Frederick C. and Norman W. Langmaid, of New Westminster; three daughters, Mrs. D. V. McGary, of Victoria; Mrs. William Burns, of Seattle, and Mrs. F. Almond, of Vancouver. The time of the funeral will be announced later.

LIGHT ATTRACTS TRADE

A Well-Lighted Window Is Your Best Ad.

B. C. Electric

VOTE ANDROS FOR MAYOR

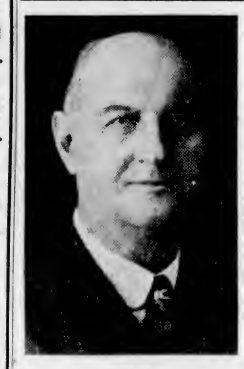

ANDROS

THE VICTORIA RATEPAYERS' ASSOCIATION unanimously endorsed the following platform of E. B. Andros, candidate for Mayor, at the mass meeting held at the Chamber of Commerce on Tuesday, November 1, 1932:

1. I am in favor of a reduction in taxation by cutting out all unnecessary expenditure and the reorganization of all civic departments.
2. Legislation having been obtained by the city to increase the tax on improvements from 50% to 75%, I am strongly opposed to such further increase.
3. I advocate a readjustment of the existing agreements for the supply of water to adjacent municipalities.
4. I favor that the vexed question of the publicity grant be finally settled by a reference to the people.
5. No more bond issues, and bring civic expenditures strictly within revenue.
6. Find out how much the people have to spend and spend it, and no more, to the best advantage.

All citizens are invited to attend the **MASS MEETING** to be held at the Chamber of Commerce Auditorium on Tuesday, December 6, at 8 p.m. Doors open at 7 p.m.

Mr. Andros and Aldermanic Candidates will speak.

The meeting will be **Broadcast.**

A musical programme will be rendered by Miss Merle North, the well-known vocalist, and Mrs. John Gough, pianist.

Everybody Welcome!

Catherine McDonald Summoned by Death

The death occurred yesterday, at St. Joseph's Hospital, after a lingering illness, of Catherine Florence, daughter of Aenaes P. McDonald, 101 Menzies Street, at twenty-eight years of age. Miss McDonald was born in Victoria, and received her education in Victoria grade and high schools. She is survived by her father; four sisters: Mrs. W. A. Mulcahy, and the Misses Rita C., Martha C., and Agnes McDonald; three nephews, Donald, William and Allan Mulcahy, all of Victoria, and by two aunts, Madame H. E. Menut and Miss Clara K. Campbell, both in Cherbourg, France.

The remains are reposing at Hayward's B.C. Funeral Chapel. Leaving the chapel at 8:45 o'clock on Tuesday morning, the cortege will proceed to St. Andrew's Cathedral, where mass for the repose of the soul will be celebrated at 9 o'clock. Interment will be made at Ross Bay Cemetery.

CANADIAN GOODS ARE ON DISPLAY

Beneficial Results Are Believed to Have Been Obtained in London

A letter received from F. P. Burden, Agent-General in London for the Province of British Columbia, gives information relative to the move that was made for the extension of Canadian trade in the Old Country in conjunction with the Brentford and Chiswick Empire and Charter Week. A Canadian display was made in a store at 219 High Road, Chiswick.

The Canadian Government exhibition commissioner had a display in a very varied line of Canadian goods from October 17 to 22. Samples of the goods displayed were on sale and so attractive was the event that it was continued for a week longer than intended. Harrison Watson, chief Canadian trade commissioner in the United Kingdom, took charge.

There were displayed all kinds of Canadian canned goods, soups, apples, cheese, honey, maple syrup, and, in addition, woods and minerals were shown, and an attractive exhibit of Canadian tobacco, cigarettes and whisky was on view at the entrance.

Radio Programmes

Summary of Schedule of Victoria and Other Pacific Coast Stations

Sunday's Programme

CJOR, Vancouver (1216 Kcys.)

1:45 p.m.—Margaret May and Cardo Smalley.
2:15 p.m.—Two Lil' Fellers.
2:45 p.m.—J. W. Kelly programme.
3:15 p.m.—Poursquare Gospel.
4:15 p.m.—Musical programme.
6:30 p.m.—Beatty Washer programme.
7:00 p.m.—Recordings.
7:30 p.m.—Christ Church Cathedral.

CKWX, Vancouver (1130 Kcys.)

5:30 p.m.—British-Israel World Federal'n.
6:15 p.m.—Studio programme.
9:00 p.m.—Hour of music.
10:00 p.m.—Four Safety Specialists.
11:00 p.m.—Ernest J. Colton, baritone.

CNRV, Vancouver (1030 Kcys.)

6:15 p.m.—Recorded programme.
6:30 p.m.—Organ recital, Sydney Kelland.
7:30 p.m.—News Herald.
7:45 p.m.—Eventide Memories.
8:16 p.m.—Chats on music and musicians.
8:30 p.m.—Piano recital, Alfredo Meunier.
8:40 p.m.—News.
9:00 p.m.—Concert orchestra.
10:30 p.m.—Royal Quartette.

KGO NETWORK
(KGO, KHQ, KOMO, KFI, KGW)

8:30 a.m.—Arion Trio.
9:30 a.m.—Piano Pictures.
10:00 a.m.—Roxy and his Gang.
11:00 a.m.—Through Fire and Ice.
11:15 a.m.—Saxophone Octette.
11:30 a.m.—Orchestra, soloists.
12:00 noon—Wayne King's orchestra.
12:30 p.m.—Hour of worship.
1:00 p.m.—Iodent programme.
1:19 p.m.—Wildroot Institute.
1:30 p.m.—National Youth Conference.
2:00 p.m.—National Vespers.
2:30 p.m.—Big Ben dramas.
2:45 p.m.—"Bring 'Em Back Alive."
3:00 p.m.—Songland.
3:30 p.m.—Vocalists and dance orchestra
4:00 p.m.—Marimba band.
4:15 p.m.—Harmonica Rascals.
4:30 p.m.—Great Moments in History.
5:00 p.m.—Chase and Sanborn progr'mme
8:00 p.m.—Enna Jettick Melodies.
8:15 p.m.—Album of Family Music.
8:45 p.m.—Shaeffer Revue.
7:15 p.m.—Women's vocal octette, soloists and organ.
7:45 p.m.—Sunday at Seth Parker's.
8:15 p.m.—Walter Winchell.
6:30 p.m.—Melodic serenader.
9:00 p.m.—Domino Club of Hollywood.
10:00 p.m.—News Flashes.
10:15 p.m.—Paul Carson, organist.
11:00 p.m.—Tom Gerun's orchestra.

KPO NETWORK
(KPO, KOA, KJR, KEX)

6:00 a.m.—Russian Symphonic Choir.
8:30 a.m.—Major Bowes' Capitol Family.
9:30 a.m.—Southland Sketches.
10:00 a.m.—Vocal quartette.
10:30 a.m.—Pastels.
11:00 a.m.—Bible stories and organ.
12:00 noon—Cecilians.
12:30 p.m.—Melody Mixers.
1:30 p.m.—Quartette Time-Guardsmen.
2:00 p.m.—Orchestra, soloists.
3:00 p.m.—Catholic hour.
3:30 p.m.—Our American Schools.
4:00 p.m.—Community Forum.
4:30 p.m.—Nathan Abas, violinist.
5:00 p.m.—Vocal trio.
5:30 p.m.—Orchestra and vocalists.
6:30 p.m.—Kenneth Spencer, baritone.
6:45 p.m.—Gunnar Johansen, con. pianist.
7:00 p.m.—Secret Service Agent (KPO).
7:15 p.m.—Tom and Dudd, duo.
7:30 p.m.—Orchestra and tenor.
8:15 p.m.—Wonders of the Sky (KJR)
8:30 p.m.—Rudy Bieser's orchestra (KJR).
9:00 p.m.—Reader's Guide.
9:30 p.m.—Gus Arnheim's orchestra.
10:00 p.m.—Denver Musicians' Union.
10:30 p.m.—On Wings of Music.
11:00 p.m.—Midnight Melodies.

COLUMBIA NETWORK
(KOL, KVI, KOIN, KSL, KFRC)

8:30 a.m.—Melody Makers.
9:00 a.m.—Mormon choir, organ.
9:30 a.m.—Reis and Dunn.
9:45 a.m.—Emery Deutsch and orchestra.
10:00 a.m.—Cathedral hour.
10:30 a.m.—Church of the Air.
11:00 a.m.—Smiling Ed McConnell.
11:45 a.m.—The Hoosier Editor.
12:00 noon—New York Philharmonic Symphony Orchestra.
2:30 p.m.—Foreign Legion.
3:00 p.m.—Grub Street Speaks.
3:15 p.m.—Little Jack Little.
3:30 p.m.—Irene Beasley and orchestra.
4:00 p.m.—The World's Business.
4:15 p.m.—Barbara Maurel, contralto.
4:30 p.m.—Musical Memories.
4:45 p.m.—Canta Nina Singing Girls.
5:00 p.m.—Do Re Mi and orchestra.
5:30 p.m.—Roxy Ensemble.
6:00 p.m.—Bath Club Revue.
7:00 p.m.—Friendly music.
7:30 p.m.—Pianist and orchestra.
8:00 p.m.—The Gauchos.
8:15 p.m.—Angelo Patri, "Your Child."
8:30 p.m.—Pennzoil Parade Melodies.
9:00 p.m.—Ozzie Nelson's orchestra.
9:30 p.m.—Bernie Cummin's orchestra.
9:45 p.m.—Hal Kemp's orchestra.

Monday's Programme

CKWX, Vancouver (1130 Kcys.)

4:30 p.m.—Recordings.
5:30 p.m.—Announcements.
5:45 p.m.—Aylmer Special.
6:00 p.m.—Studio programme.
6:15 p.m.—Cowan-Dodson Doughboys.
6:45 p.m.—Sports preview.
7:00 p.m.—Vapex concert.

CNRV, Vancouver (1030 Kcys.)

6:00 p.m.—Popular recordings.
6:30 p.m.—Livestock review.
6:45 p.m.—Recordings.
7:00 p.m.—Our Jimmy and Jane.
7:15 p.m.—Varied programme.
7:30 p.m.—News Herald.
7:45 p.m.—Gramm String Quartette.
8:16 p.m.—Piano recital, Alfredo Meunier.
8:30 p.m.—News.
8:50 p.m.—Farmers' Series.
9:05 p.m.—Varied programme.

KGO NETWORK
(KGO, KHQ, KOMO, KFI, KGW)

8:30 a.m.—Log of the Day.
9:00 a.m.—Johnny Marvin, tenor.
9:15 a.m.—Lady Buzz, piano duo.
9:30 a.m.—Buckaroos, duo.
9:45 a.m.—Arion Trio.
10:30 a.m.—Woman's Magazine of the Air.
11:30 a.m.—Federation of Women's Clubs.
2:00 noon—Edna Fisher, pianist.
2:15 p.m.—Western Farm and Home Hour.
1:00 p.m.—Organ concert, Paul Carson.
1:45 p.m.—Midday Musicale.
2:15 p.m.—Dromedery Caravan.
2:30 p.m.—Negro dramatization.
2:45 p.m.—Slow River.
3:00 p.m.—Waldorf-Astoria Orchestra.
3:30 p.m.—Piano duo.
3:45 p.m.—Dance Masters.
4:00 p.m.—Speaker and soloist.
4:15 p.m.—Concert ensemble.
4:30 p.m.—Soloist.
4:45 p.m.—News service.
4:45 p.m.—Little Orphan Annie (KOA).
5:00 p.m.—Oahu Serenaders.
5:15 p.m.—Crystal Room Orchestra.
5:30 p.m.—Little Orphan Annie.
5:45 p.m.—"Wheatenville," sketch.
6:00 p.m.—Theme and Variations.
6:30 p.m.—The Buick Travellers.
7:00 p.m.—Araentine Trio.
7:15 p.m.—Soloist.
7:30 p.m.—Demi-Tasse Revue.
8:00 p.m.—Amos 'n' Andy.
8:15 p.m.—Ted Weems' orchestra.
9:00 p.m.—Orchestra and vocalist.
9:30 p.m.—Lew Diamond's orchestra.
10:00 p.m.—News Flashes.
10:15 p.m.—Dance music.
11:35 p.m.—Organ concert, Dol. Sargent.

KPO NETWORK
(KPO, KOA, KJR, KEX)

8:30 a.m.—Sonata recital.
9:00 a.m.—Tom Mitchell, baritone.
9:15 a.m.—Dixie Memories, songs.
9:30 a.m.—Organ concert, Paul Carson.
10:00 a.m.—Mardi Gras.
10:30 a.m.—Emerson Gill's orchestra.
11:00 a.m.—Orchestra and soloists.
11:30 a.m.—Stoke's orchestra.
11:45 a.m.—Violin recital.
12:00 noon—Strinawood Ensemble.
12:30 p.m.—Pair of pianos.
1:00 p.m.—Radio Guild dramatization, "School for Scandal."
2:00 p.m.—Soloist.
2:15 p.m.—Monday Matinee.
3:00 p.m.—Melody Mixers.
4:00 p.m.—Life of the Reilleys, comedy.
4:15 p.m.—Federal business talk.
4:30 p.m.—Eileen Pinnott, soprano.
4:45 p.m.—Barbara Dale's matinee.
5:15 p.m.—Piano duo.
5:00 p.m.—Chamber of Commerce.
5:30 p.m.—Red and Ramona, singers.
5:45 p.m.—Songs and patter.
6:00 p.m.—Orchestra.
6:30 p.m.—A la Carte, orchestra.
6:45 p.m.—Cecil and Sally (KPO).
7:00 p.m.—Harmony Four, male quartette.
7:00 p.m.—Secret Service Agent (KPO).
7:15 p.m.—Tarzan of the Apes (KPO).
7:30 p.m.—National Radio Forum.
8:00 p.m.—On Parade, band music.
8:30 p.m.—"Man Who Laughs," drama.
9:00 p.m.—The Goldbergs, strip.
9:15 p.m.—Anson Week's orchestra.
9:30 p.m.—Variety programme.
11:00 p.m.—Strinawood Ensemble.
11:30 p.m.—Rhythm Vendors.

COLUMBIA NETWORK
(KOL, KVI, KOIN, KSL, KFRC)

8:30 a.m.—Academy of Medicine.
8:45 a.m.—Ben Alley and orchestra.
9:00 a.m.—Buddy Harrod's orchestra.
9:30 a.m.—Columbia Revue, Viennese prg.
10:00 a.m.—George Hall's orchestra.
10:30 a.m.—Atlantic City Musicale.
11:03 a.m.—Nat Students' Federation prg.
11:15 a.m.—Sylvia Sapiro, clavichord.
11:30 a.m.—American School of the Air.
12:00 noon—Elizabeth Bartlett, songs.
12:15 p.m.—Columbia Salon Orchestra.
12:30 p.m.—Sam Fraser and Helen Nugent.
12:45 p.m.—Eton Boys, male quartette.
1:01 p.m.—Westphal's dance orchestra.
1:30 p.m.—Columbia Artists' recital.
2:00 p.m.—Midland Broadcaster (KSL).
2:30 p.m.—Between the Bookends (KSL).
3:00 p.m.—Irene Beasley, songs (KSL).
3:15 p.m.—Reis and Dunn (KSL).
4:30 p.m.—The Norsemen.
4:45 p.m.—Album of Popular Classics.
5:00 p.m.—H-O Rangers from Los Angeles.
5:00 p.m.—Smith Ballew's orch. (KSL).
5:15 p.m.—Gus Arnheim's orchestra.
5:30 p.m.—Kate Smith (KNX, East).
6:15 p.m.—Jack Miles and Orchestra.
8:30 p.m.—Mysteries in Paris.
7:00 p.m.—Music That Satisfies, Boswell Sisters, Shilkret's orchestra.
7:15 p.m.—Easy Aces, from Chicago.
7:30 p.m.—Charles Carlile, tenor.
7:45 p.m.—"Myrt and Marge," fr Chicago.
8:00 p.m.—Howard Barlow and Columbia Symphony Orchestra.
8:30 p.m.—Guy Lombardo's orchestra.
9:00 p.m.—Eddie Duchin's orchestra.
9:30 p.m.—Leon Navara and orchestra.

WOOD

Guaranteed Dry Cordwood, 12-inch, $6
Clean Up-Island Millwood $4.50

LEMON, GONNASON LUMBER CO., LTD. E 7141

H. HARKNETT
G-3266

Leather Handbags

The Ideal Gift

These come in the latest colors, in pouch and envelope styles. Wonderful value for the money. Reg. $3.95, for

$2.89

Dick's Dry Goods

1421 Douglas St. Phone E 7552

Damaged Fenders Bodies, Doors

Repaired and Completely Reconditioned

Auto Radiators Repaired, Recored and Circulation Restored

BURGESS BROTHERS

1209 Quadra Street

Phone E 8231

Will Aid Sunshine Inn

JOAN Webb and Illace Roskelly in the Bowery Dance, who will take part in the benefit concert tomorrow night in the Shrine Auditorium, being given in aid of the Sunshine Inn by the Florence Clough Dance Academy.

Courageous Citizenry Necessary For Return of Prosperity

THE "COMEBACK"

Canada's greatest asset is the courage of her people. Those who are in a position of trust and responsibility must do all that they can to preserve the man power of their nation, unbroken and unimpaired, if it is hoped to stage the comeback for better and more prosperous times.

Upon the welfare of the people depends the ultimate welfare of the nation.

There is a responsibility placed upon each citizen. Buy "Human Interest Bonds" and "Give a Job." The Employment Service of Canada will be happy to offer assistance in this respect.

Baby's Own Soap

Sold everywhere 10¢ a cake

BEST for YOU and BABY too

PASSES AFTER LONG ILLNESS

Pioneer Master Mariner of B.C. Coast Dies in Terminal City

VANCOUVER, Dec. 3 (CP).—British Columbia lost one of her pioneer master mariners today when Capt. Gavin Dalziel Cross, aged seventy-one, of White Rock, died in Vancouver after a prolonged illness.

From the days of the old windjammer to the present mode of ocean travel, the deceased had many intetresting experiences in his career. Born in Ardrossan, Scotland, he went to sea at the age of fifteen, on a sailing vessel, which plied between England and Australia.

The deceased came to British Columbia forty-two years ago, but was forced to abandon his position when he lost a leg in an accident. The pioneer seaman later became associated with the Whalen Pulp & Paper Co., and made many friends on the Coast while operating barges for that company. Three years ago he retired and resided at White Rock prior to his illness. He is survived by a son, Dalziel Cross, of Vancouver; a daughter, Mrs. Nancy McLure, of Glasgow; a sister, Mrs. J. S. Cockburn, of Peachland, and two nephews, Thomas B. and Alexander J. Cockburn, of this city.

Funeral services will be held on Tuesday at 2:45 p.m., Rev. J. S. Henderson D.D., will officiate. Interment will be in the family plot, Ocean View Burial Park.

Rainbow Sea Cadets

Orders by Lieut.-Commander P. W. Tribe, O.C.

Parades for week ending December 10: Tuesday, December 6, 7:20 to 8:10, No. 1 class, physical training; No. 2 class, physical training; No. 3 class, range; No. 4 class, handlead line; 8:20 to 9:10, No. 1 class, bearings; No. 2 class, rule of the road; No. 3 class, range; No. 4 class, international code. Friday, December 9, 7:20 to 8:10, No. 1 class, bends and hitches; No. 2 class, chart work; No. 3 class, semaphore; No. 4 class, range; 8:20 to 9:10, No. 1 class, char work; No. 2 class, rifle drill; No. 3 class, rule of the road; No. 4 class, range.

Duties for the week: Duty officer of the watch, Mr. Fielding; duty division, Blue Division; duty chief petty officer, C.P.O. Crane; duty petty officer, P.O. Kirkendale; duty leading seaman, L.S. Henry; duty bugler, Bugler T. Wilson.

Strength increase: The undermentioned are taken on the strength of the corps: Cadets A. Pickles, D. Spikesley, T. Mallinson, G. Brown, J. Saunders, P. Whedon and F. Crawe.

ALAN MacGREGOR, W.O.,
Sea Cadet Corps.

BURIAL TOMORROW

At his home, 1242 Richardson Street, there passed away, on Friday, Mortimer Gosset Jackson. Funeral services will be held Monday morning, the cortege leaving the S. J. Curry & Son Funeral Home, proceeding to St. Barnabas' Church, where Rev. N. E. Smith will officiate at 9 o'clock, after which interment will be made in the church cemetery at Somenos.

FUNERAL SERVICE

The funeral for Thomas Edward Perkins, who passed away in this city on Thursday, will be held Monday afternoon, at 3 o'clock, from the parlors of the S. J. Curry & Son Funeral Home. Rev. J. H. A. Warr will officiate, after which the remains will be forwarded to Vancouver for cremation. It is requested that no flowers be sent.

MANY ATTEND RITES

The funeral of Olando Horace Sackrider, who passed away on December 1, at the Jubilee Hospital, took place yesterday afternoon at 2:30, from the Odd Fellows' Hall, Douglas Street. The service was under the auspices of the I.O.O.F., the Noble Grand and officers taking part in the rites at the lodge room and at the graveside. There was a very large attendance of sorrowing friends, and many beautiful floral offerings were received. The following were pallbearers: W. Penman, W. Farquhar, R. Crowthers, D. McTavish, C. Axhorn and Charles Munn. Interment was made in Ross Bay Cemetery.

ESTABLISHED 1885

LADIES' SPECIALS!

Suede Oxfords and Pumps

In Black and Brown. A Pair **$3.45**

MAYNARD'S SHOE STORE

649 Yates Street Phone G 6514

WHERE MOST PEOPLE TRADE

DIGGON'S PERSONAL CHRISTMAS CARDS

BEST SELECTION - LOWEST PRICE

"Mr. and Mrs. Lariviere, of Gordon Head take this opportunity of expressing their appreciation for the prompt manner in which the New Jersey Insurance Company, through Alder & Sons, Limited, of this city, have settled the full amount of the claim for total loss of the contents of our home, by fire, which occurred on October 26, 1932.

"Mr. and Mrs. J. A. Lariviere."

The above letter tells the story. The policy of Mrs. Lariviere had only been in force one month when fire occurred.

We save our clients much money on Fire and Auto Insurance and pay claims promptly.

ALDER & SONS, LTD. 215 Central Bldg.

Only

$745

For a Car That Sells Today for $2,250!

THIS car is a Buick Special Six Sedan, 1930 model, that has only been driven a few thousand miles and is practically as good as a new car. The only difference is that a new car, OF THE SAME MODEL, would cost you $2,250.

Here is another Jameson Special. A Studebaker Commander "6," also 1930 model. Very little used and performs like a new car. Cost new $2,450 . . . and the same model today also sells for this price . . . yet you can buy this particular car for only $795. These are bargains worthy your immediate attention.

GAS, AFTER 7 P.M. ..... 29¢

Jameson Motors, Ltd.

Studebaker, Rockne and Pierce-Arrow Cars

740 BROUGHTON STREET

IF you knew *today* that *tomorrow* your family would be bereft of your guidance and support, what would you do?

If you knew that at age 60 your earning days would be over, what would you do?

There is only one answer—carry sufficient life insurance. Enjoy the peace of mind that life insurance brings. Don't forget that good health is a necessary requisite. Delays are dangerous. Apply to any Manufacturers Life agent for particulars.

Established 1887

THE MANUFACTURERS LIFE INSURANCE COMPANY

HEAD OFFICE • TORONTO, CANADA

Branch Office: Pemberton Building, Victoria, B.C.
R. W. McClung, District Manager

H. O. KIRKHAM & CO., LTD.
612 Fort Street
SUGAR IS DOWN—100's, $5.00; 50's, $2.60; 20's, $1.05
NEW TELEPHONE NUMBERS
G 8131 Groceries (2 Phones) G 8135 Meats, Fish, Provisions (2 Phones)
E 8031 Fruit E 8231 Office and Delivery Inquiries

Mayor Leeming's Meetings and Radio Talks
Monday, December 5—CFCT.....7:45 P.M.
Tuesday, December 6—New Method Laundry .....12:30 P.M.
Tuesday, December 6—CFCT .....7:45 P.M.
Tuesday, December 6—Victoria West Brotherhood ..... 8 P.M.
Wednesday, December 7—Chamber of Commerce ..... 8 P.M.
Cars for Election Day
Phones: G 1191, G 1192, G 1193, G 1194

MONEY BACK IF NOT SATISFIED
Christmas Sale
Of Men's and Women's Made-to-Order

Suits
Come Tomorrow and Be Measured
All suitings new (just unpacked!) and represent the finest assortment in the city.
No more time for details, but note this:
Suits Made to Order Reg. $45 Sale Price . . . $19
What more could you want for your money? Fit, workmanship and style guaranteed.
Charlie Hope
1434 Government Street E 5212

RESULTS ... Are the Best Answer
Hundreds of Victorians Have Been Relieved From Rheumatism, Neuritis, Sciatica, Lumbago, Nerves, Etc.
Buy a Brand New Wilshire I-ON-A-CO Belt for Only..... $5.00
You Will Never Regret It
H. AUSTIN GOWARD
Sales Manager
Phone G 5241 Evenings, G 3156

RED'S RELIABLE RETREADS With New Tire Guarantee
AND ADDITIONAL
MILEAGE GUARANTEE
New Low Prices
Our Tires Are Not Rebuilt Over Old Treads. They Are Cut Down and Rebuilt by Proven Factory Methods by Factory-Trained Men
IF EXPERIENCE COUNTS—CONSULT US FIRST
We Have That Odd Size You Are Looking For
RED'S SERVICE STATION, LTD.
QUADRA AT PANDORA

HIS HONOR IS SCHOOL GUEST

Lieutenant-Governor J. W. Fordham Johnson Speaks at St. Ann's Academy

His Honor the Lieutenant-Governor, accompanied by A. M. D. Fairbairn, attended a reception given in his honor at St. Ann's Academy on Friday afternoon, and briefly addressed the more than 300 girl students and members of the staff.

The occasion had been much looked forward to by the children and they listened attentively to His Honor's remarks, which included a reminder that the students should not take their classwork in a trifling spirit, as the child of today was the citizen of tomorrow, and British Columbia, like every other part of Canada, required responsible citizens. Before he left the academy His Honor visited the various departments, showing a special interest in the art taudio.

During the week the school carried out the postponed Educational Week programme, delayed owing to the illness of many of the pupils. In connection with this, certificates awarded by the Toronto Conservatory and Royal Academy were presented to successful students.

What Today Means to YOU

By MARY BLAKE

"SAGITTARIUS"

If December 4 is your birthday, the best hours for you on this date are from 3 p.m. to 5:15 p.m. and from 7 p.m. to 8 p.m. The danger periods are from 10:30 a.m. to 11:45 a.m. and from 6 p.m. to 6:45 p.m.

If you are fighting with your back to the wall and do not know which way to turn, you will probably find the answer to your problem on this December 4. You may get only a faint glimmer of the course to pursue, but do not hesitate to embark upon it and you will find it will unfold perfectly. If you have any hunches it may be to your advantage to play them. If the odds ever favor one who gambles, they would seem to lean your way on this day. This applies to gambling of all kinds, but not to love.

Born on this December 4, the child will show at an early age unusual artistic talents. It will begin to draw and will show great aptitude in painting. It will have a good ear for music. The child will read a lot and will favor books of a fantastic and highly imaginative kind. Not a very friendly or loving little one.

If December 4 is your birthday, you are very discriminating in your choice of friends. You look on friendship in a very matter of fact way and it is your feeling that friends should be chosen for what they have to offer in the way of benefit to you. You are not selfish in this, but you think well of yourself and feel that you have a great deal to offer and accordingly judge people very severely before accepting them as friends.

You are probably an outstanding business or professional man. If you can "swing-it" you are in business for yourself. It is difficult for you to subordinate yourself to the will and commands of others. You prefer to lead, and you have the qualities that make for leadership. You are most considerate of all people and enjoy making them happy and comfortable.

The women born on December 4 take their places in society with grace and ease. They seek pleasures of the finer type. They embody all the qualities that are requisite to making ideal sweethearts, wives and mothers. They derive much pleasure from their homes and from caring for them.

MONDAY, DECEMBER 5
"SAGITTARIUS"

If December 5 is your birthday, the best hours for you on this date are from 7:30 a.m. to 8:45 a.m., from 11:30 a.m. to 1 p.m. and from 8 p.m. to 9 p.m. The danger periods are from 9:30 a.m. to 10:15 a.m. and from 3 p.m. to 4 p.m.

December 5 should prove a peppy day. Invigorating influences will be operating and business activities especially should go off with a bang. You may find that people will be a bit on edge and inclined to be brusque in their dealings with others. This will be due to the pressure under which they are working. There will be little time for romancing.

The child born on this December 5 will give his parents a merry run-around. Physically and mentally on the alert, he will constantly be getting into things. Not at all mischievous or destructive, he will, however, have a very curious and inquisitive mind, one that will lead him into all sorts of explorations and adventures. A sympathetic and lovable little one.

If December 5 is your birthday, you are most probably the type of person who loves to give advice, whether or not it is solicited. You know "all the questions and all the answers" about all matters, and you do not hesitate to expound your thoughts. You are a worldly person and in your probable meanderings you have acquired a certain polish which passes for good manners. Beneath this surface covering you manage to hide a certain roughness of thoughts and actions of speech. Fundamentally you are a very kind person and thoughtful of others; this side of you you think to be weakness in a man and you hesitate to show it. If you are a woman this sympathetic side of your nature is no doubt more in the foreground and you are the sort of person to whom all people like to turn with their difficulties and their woes.

You are forceful and direct. You think clearly, straight to the crux of the matter. You live decidedly in the present, with little thought for the future, and none for the past. You like to be well thought of, and your actions are more often guided by what "the public would think" than by what you yourself would think right or wrong.

Conducted Orchestra During Festival

—Photo by Savannah

LEN ACRES

Who conducted his orchestra on the big gale day held Thursday. Thousands jammed the aisles of David Spencer's Ltd. between the hours of 2:45 and 4:15, passing in their shopping tour to enjoy the selections rendered.

Announcements

Why do you endure the humiliation of those ugly hairs on your face when you need not? Is it a question of money? If necessary, is it not worth a little sacrifice to be rid of a disfigurement, which causes one to be depressed, low-spirited, miserably self-conscious—to shun both society and sunshine?—besides it may not cost so very awfully much! Call and see! Miss Hanman, 503 Sayward Building; phone G 7642.

Today is a dangerous time to buy. Even at low prices, poor merchandise is never a bargain. Today too many low prices you see are bunk, because the merchandise itself is junk. Dollars are scarce and low prices are an unfailing line. The aim of Masters Bakery has always been to give the public the best quality for the least possible returns, and thus have worked up and are holding the successful business they have today.

Tyrrell's Hairdressing Parlors at David Spencer's, Limited. All first class operators. Prices, with or without appointment: Shampoo and finger wave, $1.00; shampoo and marcel, $1.25; permanent waving, $6.50. Every day special from 9 till 10 a.m., without appointment, 25 per cent off above prices; permanent waving, $5.75.

The Jubilee Flower Shop carries complete line of cut flowers, plants, bulbs, shrubs, etc. Floral decorations, bouquets, wreaths, sprays Prices reasonable. Phone orders given special attention. We deliver Phone E 6342, Fort, at Richmond.

Order Now Your Personal Christmas and New Year Greeting Cards. Orders promptly executed. The Colonist, Printing, Lithographing, Bookbinding, Engraving, 1211 Broad Street.

Let us print your wedding and social stationery—invitations, announcements, at home and visiting cards, boxed notepapers. The latest and most correct styles. The Colonist, 1211 Broad Street. Phone G 5241.

The Beehive, Fort Street, for reliable English socks and stockings, 50c to $1.40; home-made socks, 95c; children's English all-wool three-quarter socks, 50c.

Madame Roma is proving herself at Kelway's Cafe, Ltd. She reads your cup between the hours of 3 and 5 p.m. Special afternoon tea, 25 cents.

English All-Wool and Silk and Wool Shawls, $2.75 and $3.75. All-Wool Toques and Berets, 25 cents. Fowler's Babywear Shop, 734 Yates Street.

Mrs. Leggatt, Miss Peel (L. & P. Leather Work), 4 Leland Apartments, Douglas Street. Hand-made gloves from $3, and Christmas gifts from 25c. Order early.

We Have a Great Selection of 5c to 50c Dolls and Toys; these are different and make good fill-ins for the Xmas tree. Fowler's Babywear Shop, 734 Yates Street.

See our selection of small dolls and toys from 5 cents to 50 cents. A great variety to choose from. Fowler's Babywear Shop, 734 Yates St.

Mrs. Alice McGregor, candidate for alderman, will broadcast Monday, December 5, from 6:30 to 6:45.

Dr. Lewis Hall has opened hi office, 204 Sayward Building Phones: Office, E 0511; Res., G 5716

Rummage Sale—Dr. O. M. Jones Chapter, Saturday, December 3, 587 Johnson Street, at 10 o'clock.

Imported Wallpapers — New low prices. Harkness & Son, 919 Pandora Avenue.

Goltre—G. Hallsor, D.C., electricity, manipulation, diet. E 5842.

BUSINESS MEN OF EAST CONFIDENT

Alex T. Stewart Tells Credit Granters of Recent Journey to Large Centres

Confidence in business possessed by Canadians and Americans in the East and the apparent optimistic outlook for the future were the features of an address by Alex T. Stewart, advertising manager of The Colonist, during an address on a recent business trip to the East, given to members of the Credit Granters' Association, Friday.

Mr. Stewart stated he had the opportunity of meeting several leading executives while in the larger centres, as well as sales heads of various concerns. All of these were of the opinion that sales production was on a higher level, particularly in the clothing business, Mr. Stewart said. There was a general feeling of optimism which impress the visitor.

Mr. Stewart stressed the importance of advertising to the public. Newspapers, he asserted, were the greatest medium of advertising in the present day. In advertising, it was essential to appeal to women, as 95 per cent of the national income is spent by women, he maintained.

Mr. Stewart was impressed on his trip with the manner in which Victoria stores compared with those of large cities, which cater to thousands of people a day. The local firms, he said, were as up-to-date and as fully equipped as any of them, the reason for this being that Victorians catered to the tourist trade and modern stores were necessary. Leading business men who have visited Victoria expressed this same opinion.

Mr. Stewart spoke of the success of Living Music and Shoppers' Festival Day and the beneficial results which it had brought to merchants of the city. He was accorded a vote of thanks by James H. Fletcher, president.

Violin Pupils Give Interesting Recital

A short recital was given by the junior pupils of Mrs. Ruby Moore on Friday afternoon at her studio, 324 Quadra Street. Pupils taking part were: Billy and Florence Lorendi, Victor Moore, Audrey Mills, Barbara Gibbons, Ian, Betty and Molly Llewellyn, Donald and Fred Partridge, Edna Lake, Albert Tilley, Melbourne Little, Jack Moore and Ruth and Miriam Goodwin. A senior pupil, Marjorie Murray, also contributed a solo, and a string ensemble of boys, conducted by Donald Partridge, was much enjoyed by those present. Prizes for the year's work were presented to Marjorie Murray (senior), Edna Lake (junior), piano, and for violin to Fred Partridge and Melbourne Little.

BONERS

are actual humorous tid-bits found in examination papers, essays, etc., by teachers.

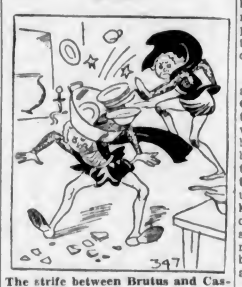

The strife between Brutus and Cassius had its origin in the kitchen

• • •

Dilemma usually accompanies pneumonia, and the unfortunate patient can hardly be said to be in his right mind.

• • •

When a cow is alive it is used for to get milk, but when it is dead it is used for to get mutton.

• • •

The Polar bear is a posthumous animal.

• • •

The rabbit ... ...y dangerous animal because where there is anyone coming he cocks up his tale and runs.

• • •

A murrain is a heap of stones and sand.

• • •

If you put some eggs under the hen you will get young ones in three weeks time. We cannot keep doing that with the rooster because he will not sit. We do not only get hens from the hen, but we get roosters as well.

In Winter when it is very cold people have to wear scarves and woolen things and muffins

• • •

A chancellor is a man who takes chances for the king, such as tasting his food to see if it is poisoned.

• • •

John and Charles Wesley improved religion.

• • •

Clive was a daring young man, and having successfully committed suicide, he joined the army.

• • •

In 1867 Dieraeli stole the Whig's clothes and took his leap in the dark.

• • •

In 1914 the spark was yet required to light the inferno of blood and iron. The Servian affair set the ball rolling.

• • •

General Gordon was the man who first brought the Salvation Army into the midst of

City & District

Visit Home—Fred Landsberg and Fred M. McGregor made their regular monthly visit to the Aged Man's Home, Thursday evening. Donations of $2 were made to non-pensioners, and cigars donated by G. A. Merrick were distributed.

Horticultural Society—Norman F. Rant, F.R.H.S., will give an address on "With Farrar to Tibet" at the regular meeting of the Victoria Horticultural Society, to be held in the City Hall on Tuesday night at 8 o'clock. Anyone interested is invited to attend.

County Court Day—Monday, December 5, is County Court day, when actions pending trial before Judge Peter S. Lampman will have dates set for their hearing. There will not be any naturalization applications heard at the court Monday.

Will Give Lecture—Professor F. H. Soward, of the University of British Columbia faculty, will give an address on "The German Republic" on Thursday evening in the Girls' Central School at 8:15 o'clock. This lecture is another in the series arranged by the University Extension Association.

Fisheries Regraded — New Civil Service grading for the three officials engaged in the general office of the Department of Fisheries was effected by order-in-council yesterday. The staff is the smallest in the service, there being one technical and two clerical workers in the general office.

Decision Reserved—Judge Peter S. Lampman has reserved judgment in the action in which Daniel F. Sprinkling is seeking to recover an amount of $284.85 from Ralph Birtwhistle for commission on real estate sales. Norman W. Whittaker appeared for the plaintiff and F. G. Fowkes for the defendant during the trial in County Court here.

Bond Is Honored — Miss Nora Radenhurst, of l'Abbaye, St. Jacut-de-la-Mer, Cotes du Nord, France, who mislaid a $1,000 British Columbia coupon bond and proved her loss to the satisfaction of the British Columbia Government, will be reimbursed for interest due on the missing coupons, it was ruled by order-in-council yesterday. Miss Radenhurst and a bonding company have agreed to indemnify the Province doubly against loss should the missing coupons be recovered.

Boycott Oranges—According to a market bulletin issued by the Provincial Department of Agriculture, some Chinese fruit and vegetable dealers are refusing to handle Japanese oranges, now arriving on the Coast for the Christmas trade. Last year few Chinese dealers carried Nippon products, with the result that the popular small orange found its way to the consumer exclusively through white dealers. A similar situation is said to be in prospect this year.

Ask School Aid — School board officials of Burnaby called on Hon. Joshua Hinchliffe and other members of the Government yesterday, to advance a request for financial aid in connection with ordinary school expenses in that municipality. The Government promised to take the matter under advisement, but was doubtful of its authority to make a grant for the running expenses of the municipality, even if the financial objections involved could be overcome.

To Meet Interest—Under an old agreement with French's Complex Ore Reduction Company, Limited, the British Columbia Government will again pay interest on a $40,000 bond issue of the company, there being no earnings to cover the debt this year. The Province guaranteed the bonds of the company under a special act passed in 1916, known as the Complex Ores Processes Act, and has paid out considerable sums in the interval to meet interest on the debt. The bonds bear 5 per cent interest, or an outlay of $2,000 for this year.

Speed Private Bills—Fair warning that the Government would not accept private legislation at the next session of the Legislature unless such matters were placed in the hands of the Attorney-General's Department immediately, so that proper drafts can be prepared, and delays obviated, was given yesterday by Hon. R. H. Pooley, K.C. The Government will have important legislation of its own to get ready, and will not extend the leeway sometimes sought in time indulgences to late-comers with private bills and special legislation, the Attorney-General said.

TRADE BRISK AT PUBLIC MARKET

Citizens are taking advantage of the cheap prices being asked for roasts of pork, and sales at the Victoria Public Market yesterday were reported as being the best in six weeks.

The approach of the Yuletide season with its many consequent festivities greatly increased poultry sales, and chickens, turkeys, geese and ducks found a very ready market.

Home-made cakes and pies were very attractive and sold well throughout the entire day, while the specials offered by the candy stall as usual proved a great attraction.

The season for planting bulbs is nearly over and a last minute rush by gardeners proved very beneficial to the florists.

Gassy Stomachs Swiftly Helped
What agonizing discomfort stomach gas and acid cause—that sense of heaviness and pain about the pit of the stomach—bloat—heartburn and suffocating gas dangerously creeping up around the heart—
But thank Modern Science for coming to indigestion and dyspeptic sufferers' aid with a fine formula—Bisurated Magnesia.
A teaspoonful in a glass of water not only IMMEDIATELY ends stomach distress, but taken faithfully after each meal for one week puts any sickly, gassy stomach in fine robust shape again—it does this by correcting the acid condition and making the stomach function NATURALLY again.
Bisurated Magnesia is especially recommended in cases of stomach trouble when other treatments have failed to help—the effective correctives in Bisurated Magnesia ALWAYS WORK.
You'll find its small cost most satisfactory—the taste most pleasant. Leading druggists everywhere can supply you with this wonder-working prescription.
You want what's best for your upset, gassy stomach—so ask for and GET Bisurated Magnesia (Adv.)

A Heintzman Grand for Christmas!

WHAT a magnificent gift . . . and how easily you can acquire it by exchanging your upright piano at a liberal valuation. You can own the actual instrument which was used on Saturday at our invitation recital . . . a piano that was praised by every artist because it has a tone of superlative quality.
FLETCHER BROS.
(VICTORIA) LIMITED
1110 Douglas Street

When in a Hurry, "Don't Wait and Worry"
Phone a Quarter Cab
FOR INSTANT SERVICE, E 1197

You Owe Yourself Protection Through
Fire INSURANCE Automobile
ELSIE B. RICHARDS
Suite 7, Metropolitan Building, Opposite Postoffice
PHONE EMPIRE 7722

CITY CAB COMPANY
PHONE G4421
Ride with insured carriers, with efficient, courteous, Class "A" drivers at the lowest rates in history.
Five Ride for the Same as One
Special Rates Up-Island

DE LUXE CAB COMPANY
SEVEN PASSENGER CARS USED
10¢ Half Mile; 5¢ Each Extra Half Mile
Driving—$1.25 Per Hour, Seven Passengers
PHONE E 3121 VICTORIA'S NEW TAXI COMPANY

WOOD and COAL
J. E. Painter & Sons
PHONE G 5541
617 CORMORANT ST., VICTORIA

Cooking and Appliance Demonstrations Daily
Store Open Until 10 P.M. for Demonstrations Only
Jameson's Electrical, Ltd.
717 FORT STREET

TULAMEEN
SOOTLESS COAL
ROSE FUEL CO.
1700 Douglas Street G 1822

Fill Your Lamp Sockets With Edison Madza Lamps
Also have all those little electrical repairs made now.
Hawkins & Hayward Ltd.
Electrical Quality and Service Store
1121 Douglas Street, Cor. View
Phone E 1171

Women's Auxiliary Of Baptist Church Holds Sale of Work

The Women's Auxiliary of the Emmanuel Baptist Church held a bazaar yesterday afternoon and evening in the church hall. Mrs. M. S. Richardson opened the affair at 3 o'clock.

A programme, arranged by Mrs. G. Anstey, was given in the afternoon, and included soprano solos by Mrs. C. Mitchell; instrumental selections by a trio consisting of Joyce Willard, Thomas and David Anstey; duets by Byrdie and Lewis Ellers, and solos by Nancy and Hilda Kyle. In the evening the entertainment consisted of a two-act comedy directed by Miss N. Scowcroft, and piano selections were given by William Inglis.

The various stalls included fancy-work, in charge of Mrs. J. Westcot and Mrs. A. S. Woollard; home cooking, the Ladies' Aid, supervised by Mrs. W. J. Miles, Mrs. Daniels and Mrs. M. Parfitt; vegetables and plants, Mrs. V. Taylor and Mrs. H. N. Crowther; candy, Mrs. D. Parfitt, and the grab bag, Miss A. L. Street.

Afternoon tea was served under the direction of Mrs. D. L. MacLaurin and Mrs. A. B. Boyer. The proceeds will go to the general fund of the Women's Auxiliary.

QUALICUM BEACH Y.P.S.

QUALICUM BEACH, Dec. 3.—One of the most enjoyable and interesting evenings of the season in connection with the Young People's Society of the United Church was spent at the home of Mrs. J. Dobbin recently, when the music committee sponsored a varied programme, intended to increase interest in good music. Readings on the life and work of Mozart were given by Phyllis Belyea and C. Fraser, followed by a pianoforte rendering of one of his compositions by Ian Dobbin. Jule Dagle read a short outline of the origin of some great hymns. Vocal solos and duets were rendered by Miss Adkin, Miss Barber, E. Golding and Rev. C. Finnemore. Games and a sing-song completed an enjoyable programme, after which refreshments were served by the hostess.

"BUILD B.C. PAYROLLS"
The Taste Is Nicer

Mrs. F. has written us before about Pacific Milk. Recently she wrote again, saying she felt that since the last improvement (vacuum packing) "the taste is so much nicer I think we cooks and mothers ought to let you know we appreciate this fine B.C. product."
PACIFIC MILK
"100% B. C. Owned and Controlled"
Plant at Abbotsford, B.C.

PROPERTY OWNERS BUILDERS AND OTHERS
Attention!
Gutter, Shingles, Fence, Garage, Sidewalk Material, Construction Lumber, Flooring, Ceiling, Finish, CEDAR COLONIAL SIDING
Delivery Prompt Prices Right
Cameron Lumber Co., Ltd.
Phone - - - Garden 1126

Women's Organizations and Social Activities

Grand Carnival at Armory Results in Large Sum of $1,100

Success Crowns Efforts of Committee in Charge of Mammoth Fair Held in Aid of the Women's Workroom Fund

THE mammoth fair and carnival towards which the energies of the committee in charge of the Women's Workroom have been directed for the past few weeks, met with overwhelming success yesterday, and hundreds of shoppers attended the affair at the Armory during the afternoon and evening. The great hall lent itself admirably to the arrangement of stalls and divertissements, and the scene from the balconies was one of animation and thorought good will. At a late hour an estimate of the total results was given by the committee as $1,100.

Effective decorations of illuminated Christmas trees, masses of gay flags and colored lights transformed the sombre walls into a brilliant background for the stalls with their tempting wares, and a thriving business was done in all departments.

From an old cart, which served as the "hot dog" stall, white capped chefs dispensed their appetizing sandwiches; ice cream vendors, among whom were a number o busy little girls, were assisted by the mildness of the weather in the sale of their cones; the flower stall with its burden of glorious chrysanthemums and greenery, bulbs, garden plants and potted flowers, was one of the most attractive corners of the fair, and the novelty stalls with fancy articles of every description kept vendors busy supplying the demands of the public.

WORKROOM STALL

Symbolic of the chief interest of the fair, the centre stall was occupied by the conveners in charge of the goods made in the workroom itself, and here were both useful and fancy articles, which bore evidence of the splendid work which is being done by the women who are being assisted with daily work in the workroom.

Hidden away in one corner, yet obvious enough to draw hundreds of visitors, was a tent into which those wishing to have a peep into the future wended their steps, for fortune-telling has ever been a popular feature.

There were many attractions other than the stalls themselves, among which the games of "horses," bagatelle, etc., were the favorites. The candy stall was most beautifully arranged and its toothsome dainties found ready sale. The entertainment had no lack of variety, r badminton was in progress during the afternoon, a well-contested riendly match between players of the Garrison and Willows clubs, ending 1 a draw. A number of pupils of well-known dancing schools gave exhibition numbers which delighted the crowds, and during the tea hour, the balconies were thronged with visitors, who enjoyed the comfort and luxury of delicious refreshments. A wheel of fortune was a popular feature and some very attractive prizes were secured.

DANCING POPULAR

During the evening the jitney dances proved a great success, and a number of exhibition dances by two clever performers enlivened the programme.

It was with great satisfaction that the affair was brought to a conclusion at midnight, and the splendid results amply repaid the workers for their efforts in its behalf.

Sunny Childhood Days

—Photograph by Steffens-Colmer.

Delighted With His Rubber Ball Is Happy Little Leon Uscona Conyers, Jr., Only Son of Mr. and Mrs. L. U. Conyers, 2327 Florence Street.

Clubs and Societies

Chemainus Review

The monthly meeting of the Chemainus Review No. 19 took place on Thursday evening. The vice-president, Mrs. Halberg, presided. One candidate was initiated. It was decided not to hold a card party during December. Election of officers for 1933 resulted as follows: President, Mrs. L. McKay; vice-president, Mrs. Ada Murray; past president, Mrs. Olive Work; recording secretary and treasurer, Mrs. G. Cook; chaplain, Mrs. Robertson; lady of ceremony, Mrs. Nicholls; sergeant, Mrs. Phillips; color bearers, Mrs. Cherrington and Mrs. Howe; "Miss Canada," Mrs. Underwood; "Miss W.B.A.," Mrs. Knight; officer of the day, Mrs. Longrigg; inner hostess, Mrs. Proteau; outer hostess, Mrs. Goldsmith; captain, Mrs. H. English; musician, Mrs. Jacobson; ensign No. 1, Mrs. A. Simms; ensign No. 2, Mrs. M. Johns; guard team, Miss Edith Payne, Mabel Cook and Mrs. D. McNichol, Annie Nelle, M. White and Ruby Savory. Refreshments and dancing followed the close of the meeting. Next month's entertainment will be in the hands of Platoon No. 2 and will take the form of a Christmas party.

• • •

Princess Alexandra Lodge

Princess Alexandra Lodge, Daughters of England, held its quarterly meeting in the S.O.E. Hall recently, Worthy President Sister L. Bridges in the chair. A past presidents' night will be held on December 15, and will be followed by a card game. Worthy Sister C. Smith, past president, is in charge. Officers were elected as follows: Worthy president, Sister Gosnell; worthy vice-president, Sister Cavett; secretary, Worthy Sister Bridges; treasurer, Sister Elsemore; chaplain, Sister Baker; first guide, Sister Porter; second guide, Sister Clarke; third guide, Sister Robinson; fourth guide, Sister, Allen; pianist, Sister Bell; inside guard, Sister McVie; outside guard,. Sister Adams; surgeon, Dr. Bechtel; trustees, Sisters Andrews and Shrimpton; auditors, Sister Watson and Worthy Sister S. Smith. After the meeting refreshments were served by Sister Bell and her committee.

• • •

Metropolitan Ladies' Aid

The Metropolitan Ladies' Aid held its annual meeting on Friday, the president, Mrs. E. O. Weston, in the chair. The following officers were elected by acclamation: President, Mrs. Weston; first vice-president, Mrs. W. H. Ozard; second vice-president, Mrs. E. E. Westcott; secretary, Mrs. C. H. Williams; treasurer, Mrs. C. B. Plumb; press secretary, Mrs. R. Ritchie. The names of Mrs. W. H. Harte and Mrs F. Wiles were added to the executive. The report of the year's work was gratifying and donations were made to the board, M. and M. Fund, Women's Missionary and Sunday School. Arrangements were made to cater for the men's supper meeting on Tuesday. Tea was served by Mrs. H. Welch, Mrs. R. Pettigrew and Mrs. Weston.

• • •

First United W.A.

An enjoyable afternoon tea was held by the Women's Association of the First United Church yesterday in the schoolroom. Chrysanthemums were used in decorating the room. Group "A," under the direction of Mrs. J. R. Bunn, was in charge of the refreshments. Assisting were Mrs. J. H. Schroeder and Miss Ida McCallum. Tea was served by Group "C," in charge of Miss I. Easton. A musical programme arranged by Group "B," under the direction of Mrs. John Egan, included vocal selection by Mrs. W. H. Wilson, Mrs. Barrowclough, Mrs. T. R. Bowden, Miss Easton and Miss Elsie Robinson, and instrumental selections by a trio consisting of Mrs. G. Croft, Miss D. Lea and Miss Kathleen Irvine. Mrs. W. Firth and Mr. Jack Smith were accompanists.

• • •

Saanich W.A.

The annual sale of work was held by the Women's Auxiliary to St. Stephen's and St. Mary's Churches recently in the Orange Hall, Saanichton. The following acted as stallholders: Fancywork, Mrs. Greensted and Miss Lyle; home cooking and candy, Mrs. D. Hodgson and Mrs. Mary Wood; afternoon tea, Mrs. T. Haddon, Mrs. Spencer, Mrs. Parr, Mrs. Turgoose, Mrs. Derrinberg and Mrs. Pope; miscellaneous, Mrs. H. R. Gale and Miss Ethne Gale. The annual meeting of the auxiliary will be held on Wednesday at the home of Mrs. F. Turgoose, Saanichton.

• • •

Nanaimo W.A.

A most delightful bridge party was given under the auspices of the Women's Auxiliary to the Nanaimo Hospital at the home of Mr. and Mrs. J. Kneen. The proceeds will go towards the hospital Christmas cheer fund. The affair was convened by Mrs. A. Gibbons and Mrs. J. Wetton. The winners at bridge were: Ladies' first, Mrs. W. Hoggan; second, Mrs. H. Shepherd; hidden prize, Mrs. W. McGirr; gentlemen's first, Mr. I. Bearce; second, Mr. E. S. Bourns; hidden prize, Mr. J. Kneen.

• • •

Erskine Ladies' Aid

An attractively arranged bazaar was held on Thursday afternoon by the Ladies' Aid of Erskine Presbyterian Church. Rev. Dr. Thomson declared the bazaar open and thanked the workers for their assistance on behalf of the church. Mrs. A. O. Thomson was general convener, and the stalls were in charge of Mrs. McArthur, home cooking and candy, and Mrs. Baird and Mrs. James McLeod, plain sewing and fancywork.

• • •

Educational Club

The Women's Educational Club will meet on Thursday afternoon, December 8, at 3 o'clock, at the home of Miss Kathleen Agnew, 1332 Rockland Avenue. Miss Agnew will be the speaker, taking as her subject, "A Short Trip to Norway." Mrs. C. E. McNeil and Mrs. H. F. Lasenby will be the guest soloists. Tea will be served. All members and friends of the club are cordially invited to attend.

• • •

Chemainus Society

The Friendly Help Society met on Thursday afternoon in the parish room of St. Michael's and All Angels' Church. The afternoon was spent in sewing, knitting and mending. The society will work in conjunction with other interests on Christmas cheer and hampers. Tea hostesses for the afternoon were Mrs. Toynbee and Mrs. Leeson.

• • •

Workroom Committee

A general meeting of the women's workroom committee will be held on Wednesday, December 7, at 8 o'clock in the evening, at the Y.W.C.A. Impartant business, including discussion of Human Interest Bonds, will take place, and as big an attendance as possible of all who are interested is hoped for by the committee.

• • •

Gorge Ladies' Aid

The annual bazaar of the Gorge Presbyterian Ladies' Aid will be held at the home of Mrs. Burt, 169 Burnside Road, on Wednesday afternoon. The sale will be opened by Rev. Dr. A. O. Thomson. There will be stalls of attractive Christmas noveities and home cooking and candy. Tea will also be served.

• • •

Britannia W.A.

The Women's Aid to Britannia Branch, B.E.S.O., will hold a bazaar on Friday, December 9, in the clubrooms, View Street. Mrs. David Leeming will open the affair at 2:30 o'clock. Afternoon tea will be served and the stalls will include home cooking and novelties. Housie-housie will be featured.

• • •

Court Maple Leaf, A.O.F.

Members of Court Maple Leaf, A.O.F., will hold their sale of work and guest tea on Wednesday in the Foresters' Hall, Cormorant Street, from 2:30 to 6 p.m. A musical programme has been arranged. All Foresters and friends are invited. Mrs. M. Fenerty will act as convener.

• • •

Chemainus W.A.

The regular monthly meeting of the Women's Aid and Mission Society, Calvary Baptist Church, took place in the church rooms on Thursday afternoon. Mrs. Troop, the president, was in the chair. Returns from the mission tea totaled $10.80. A mission bale was packed during the afternoon.

• • •

Cathedral Guild

The Women's Parish Guild of Christ Church Cathedral will hold a guest tea in the Memorial Hall on Tuesday afternoon and a cordial invitation is extended to all interested to attend. A special programme has been prepared and a most delightful afternoon is assured.

• • •

Seamen's Institute

The regular monthly meeting of Victoria Connaught Seamen's Institute will be held tomorrow at 2:45 p.m at the home of Mrs. J. W. Troup, 324 Maitland Street. Members are asked to note the change in the day, the meeting having been postponed from last Thursday.

• • •

St. Matthew's Guild

A silver tea will be held on Wednesday at the home of Mrs. C. Setchfield, Station Road, Langford, under the auspices of the St. Matthew's Ladies' Guild. Home cooking, sale of work, a novelty Christmas tree and competitions will be among the attractions.

• • •

Graduate Nurses' Meeting

The regular meeting of the Victoria Graduate Nurses' Association will be held next Tuesday at 8 p.m., at the Nurses' Home, St. Joseph's Hospital. After a short business session, Miss A. Russell will give an address on "The Early History of the Province of British Columbia."

• • •

Daughters of St. George

Lodge No. 83, Daughters of St. George, will meet in the Sons of England Hall on Wednesday, at 8 o'clock, when officers will be installed by District Deputy Sister Harris, assisted by Sisters Rowebottom and Gaiger.

• • •

Rockland Park W.C.T.U.

Rockland Park W.C.T.U. will meet tomorrow afternoon at 3 o'clock at the home of Mrs. John Hall, 1919 Belmont Avenue. Rev. James Hood will give the Christmas message and Mrs. Travis will sing.

• • •

Catholic League

The December meeting of the Junior Subdivision, Catholic Women's League, will be held on Thursday evening in the library of the Bishop's House at 8 o'clock.

• • •

Queen Alexandra Review

Queen Alexandra Review, No. 1, W.B.A., will meet in the K. of C. Hall tomorrow at 8 p.m. All members are asked to attend, as officers will be elected.

• • •

St. Joseph's Junior W.A.

St. Joseph's Junior W.A. is assisting with the sale of tickets for the Rugby game which will be played next Saturday at the Royal Athletic Park in aid of St. Joseph's Hospital.

• • •

A. and N. Veterans' L.A.

The Ladies' Auxiliary to the Army and Navy Veterans will hold a whist drive on Wednesday at the home of Mrs. Spaven, 534 John Street.

• • •

Typographical W.A.

The Woman's Auxiliary to the Typographical Union, No. 201, will hold its next meeting on Thursday in the Jones Building, at 2:30 p.m.

Kitty McKay

By NINA WILCOX PUTNAM

The girl chum says that nervous people who tap their feet on the floor should learn tap dancing and put the heebejeebies to some useful purpose.

Fastidious about his shirts?

—send them to us! We return them in spotless perfection, beautifully folded and packed like new, whether they be dress shirts or negligee or collar attached. Home-ironed shirts, the bugbear of many a housewife, have become as old-fashioned and as needless as home-baked bread or home-made soap. Don't slave away at difficult pieces of laundry—send them to experts.

Garden 8166

NEW METHOD LAUNDRIES LIMITED

REMOVAL

Sale of Furs

Fine Furs at Less Cost Than Ever Before!

SENSATIONAL SAVINGS!

Foster's—Victoria's oldest firm of furriers—now offers you the most sensational SALE BARGAINS within the memory of this generation! Preparatory to vacating these premises on December 15, we're clearing our entire stock at huge reductions. Choose now, from the smartest new styles—and enjoy a tremendously worthwhile saving. Quality is guaranteed by this 37-year-old firm of expert furriers. Came in and see these extraordinary bargains tomorrow.

All Prices Reduced!

Note These Typical Examples:

SILVER MUSKRAT — Lovely coats, 48 inches long. Reduced from $115.00 to $75.00

MUSKRAT—Perfectly matched skins in a beautiful dark shade. Regular $145.00. Reduced to $95.00

MUSKRAT — Superb coats in shades of platinum, light beige and Rose Marie. Formerly $155.00. Reduced to $90.00

HUDSON SEAL (dyed muskrat) — the finest wearing coat made. The season's best models. 48 inches long. Formerly $195.00 to $225.00. Reduced to $148.50

Foster's FINE FURS *Furriers Since 1895*

1216 Government St. E 2514

SAFEWAY STORES DISTRIBUTION WITHOUT WASTE 705 FORT STREET

Anniversary Sale Now On!

A.K. Love Ltd.

Phone G 5913 708 View Street

Have You Thought of

Smart Glasses

For Someone's Christmas?

Here's an unusual gift suggestion that will give someone a pleasing surprise on Christmas morning—new, modern glasses! Come down and choose from our large selection of new frames. We'll give you a certificate that will entitle the bearer to free eye test and lenses.

Harold S. Timberlake, Opt. D.

VICTORIA OPTICAL CO.

647 Yates Street Empire 2513

We Are Moving December 31, 1932

Music at Unheard-of Prices

Thousands of Songs, Piano Pieces, Duets, Violin and Piano, and all other forms of Sheet Music to be hurried out at

TEN CENTS PER COPY

Balance of our entire stock of Sheet Music, Songs and Instrumental Folios, Operatic Scores, Methods and Instruction Books for all instruments to be sacrificed at

HALF PRICE

TEACHERS NOTE—Here is your opportunity to stock your library at prices that will amaze you. Come in and investigate.

Imperial Music Co.

720 FORT STREET

HEALTH BY NATURAL TREATMENT

Mrs. Dressler, of Winnipeg, is here for a limited period, and can be consulted regarding Goitre, Gallstones,. Appendicitis, Kidneys, Stomach Trouble, Nervous Disorders, Etc.

Her treatment is manual, with water cure. Proficiency in this was acquired in Germany, and she has practised it in Winnipeg for many years with uniform success.

Address:

1438 Fort St. Phone E2747

FURNITURE REMOVAL VANS

with closed doors, are specially constructed for the removal of household goods. Separate compartments for china and pictures. Our vans are heavily padded throughout. Individual furniture covers give added protection and insure against any possible chance of scratches or rubbing. Telephone call brings our inspector to your door: you are not obligated.

SHIPPING AGENTS REMOVERS CUSTOMS BROKERS

DUNCAN STORAGE COMPANY

Warehouses: 516-520 Bastion Square. 522-530 Chancery Lane Office Phone: G arden 1167

PERMANENT WAVING $5.00

HIGHEST QUALITY MATERIAL, SPEED WITH EFFICIENCY AND SAFETY WITH ECONOMY

It's an art, a study—the accomplishment of an adept who makes a personal study of your individual features and hair texture.

Shampoo and Water Wave or Shampoo and Finger Wave 75c

If Your Hair Is Not Becoming to You, You Should Be Coming to Us

BERT WAUDE - Hairdressing

709 FORT STREET E 4023

NEW LOCATION

Personal News and Matters of Social Interest

Lovely Victoria Kiddies Have Curly Heads

—Photograph of Baby Hanson by Savannah; that of Baby Brooks by Victoria Studio.

These Two Charming Little Curly-Headed Kiddies Are (Left) Beatrice A., Daughter of Mr. and Mrs. E. J. D. Hanson, of Montreal Street, and (Right) Barbara Evelyn Brooks, Eighteen-Month-Old Daughter of Mr. and Mrs. Harold Brooks, 2941 Albina Street.

Social and Personal Notes

Tea Party Today

The Misses Sybil and Marjorie Beedham will entertain at tea this afternoon at the home of their mother, Mrs. J. A. Beedham, Yale Street, in honor of Miss Daphne Barber-Starkey, who will leave this week for Halifax, where she will visit Lieut.-Commander and Mrs. Mainguy. The guests will be Mrs. C. A. Watson, Misses Margot Homer Dixon, Dorothy Morley, Mollie Barber-Starkey, Margie and Frances Fraser, Vera Sharland, Jean MacLachlan, Betty LeGallais, Joan Wickings-Smith, Mary Mackenzie-Grieve, Desiree Seale, Barbara Kennedy, Betty O'Brien, Mimi Cox, Clare Layborn, Lucy Johnson and Marjorie Osborne-Smith.

• • •

Children's Party

An enjoyable time was spent on Thursday evening, at the home of Mrs. Frank Biles, 2915 Admirals Road, in celebration of the twelfth birthday of her daughter, Phyllis. The table was decorated with pale pink and bronze chrysanthemums, and centred with a pretty birthday cake. After tea, games were enjoyed by the little guests, who were Ruth and Jean Kinch, Margaret Wilkinson, Lillabelle Moore, Sheila Baines, Edna Biles, Doris, Elaine and Madeline Minty, Olive, Bertha and Sylvia Coleman, Eva and Emma Anderson, Sybil and Dorothy Page, Patsy and Monica Kerswell.

• • •

Victoria Hunt Club

The Victoria Hunt Club met for an informal ride through The Uplands to Gordon Head yesterday afternoon. Those present were Mr. and Mrs. J. Mathews, Mr. and Mrs. G. Ipen, Mrs. D. L. Gillespie, Mrs. A. Macaulally, Misses B. Twigg, B. O'Brien, D. MacLaren, M. Miller, M. Robertson, L. Wilkerson, M. Whyte, M. Bullock-Webster, B. Winslow, E. Galliher, L. Wilkerson, Messrs. J. G. Hazelwood, D. B. McConnan, J. Macallan, Master R. G. Garrett and Donald Holden. The weather permitting, the club hopes to have a paper chase next Saturday.

• • •

Colwood Dance

An invitation dance will be held at the Royal Colwood Golf Club on New Year's Eve, and a five-piece orchestra has been engaged for the occasion. Mr. J. H. Richardson heads the committee, and is being assisted by Messrs. Harold Hewlett, John Wenger, A. D. Straith, George Simpson, C. Pendray, R. W. McKenzie, R. Hocking, J. R. McIntyre, Norman Wallace, G. M. Terry, E. N. Horsey, A. W. Miller, J. N. Findlay, Dr. F. M. Bryant and Dr. W. J. Gibson.

• • •

Entertain Friends

The Misses Pat and Doreen Petherbridge entertained the Happy Hearts Club at their home on Carrick Street on Friday evening. A delightful evening was spent in bridge and dancing. Prizes for bridge were won by Miss Helen Anderson and Miss Violet Switzer. A buffet supper was served. Members present were: Misses Helen Anderson, Madge D'Arcy, Violet Switzer, Ina Erb, Elsie Barnes, Margaret Maxwell, Mai Bird, P. and D. Petherbridge and G. Bennett.

• • •

Anniversary Celebrated

Mr. and Mrs. James Renfrew, Ker Avenue, were the recipients of many beautiful flowers and gifts of silver on the twenty-fifth anniversary of their wedding. During the afternoon, songs were sung by Mrs. Love and Mrs. Stephens, and piano numbers by Miss Hollins were much enjoyed. Tea was served from a table arranged with pale yellow and white chrysanthemums, and centred with a beautifully decorated cake. In the evening cards were played.

• • •

Tea at Empress

During the tea hour at the Empress Hotel yesterday afternoon, Miss Merle North, popular Victoria contralto, sang several delightful solos, accompanied at the piano by Mr. Harold More. Her numbers included "Because" (Guy d'Hardelot); "Hills of Home" (Fox); "Since First I Met Thee" (Rubinstein); "Skies of Spring So Azure" (Ries), and "The Maiden's Wish" (Chopin).

• • •

Bridge Party Held

Far West Assembly No. 30, Canadian Daughters' League, held a bridge party yesterday afternoon in Spencer's dining-room. Mrs. P. Fitzimmons and Mrs. H. L. Wilson were the general conveners and the prizes were won by Miss McKee, first, and Miss Clifton. The proceeds will go towards the assembly's fund for baby clothing for the Victorian Order of Nurses.

• • •

Entertains Society

Mrs. Bolt, Michigan Street, entertained the Women's Auxiliary to Pro Patria Branch, at her home recently. There were three tables of whist. Mrs. Welman won the first prize, Mrs. Ripley the second and Mrs. Mobley the third. Refreshments were served. The next social evening will be held Wednesday at Mrs. Ripley's home, Balmoral Road.

• • •

Surprise Party

A number of their friends paid a surprise visit to Mr. and Mrs. G. Schofield, 211 Howe Street, on Friday evening, when dancing was enjoyed and musical numbers given by the guests. Mr. and Mrs. Schofield moved into their new home last week, and the party was in nature of a house-warming.

• • •

Bridge Hostess

Mrs. J. H. Grant, Amphion Street, entertained with two tables of bridge recently in honor of Mrs. F. H. Murie, who is leaving shortly for Vancouver. The guests invited were Mrs. F. H. Murie, Mrs. D. A. Fair, Mrs. D. Miller, Mrs. S. J. Shanks, Mrs. K. Irvine, Mrs. J. Davis and Mrs. Lagacy (Vancouver).

• • •

Returning Home

Mrs. T. H. Gwynne, of Shanghai, who has been visiting with friends in the United States for the past few months, arrived in the city from Seattle and spent a short time here before boarding the Ss. Empress of Asia yesterday for the Orient.

• • •

Returning Home

After an absence of eighteen months, Miss Yvonne de Bretigny, who is a student at the Toronto Conservatory of Music and a pupil of Ernest Seitz, eminent Canadian pianist, will arrive this afternoon to spend several weeks with her mother, Mrs. Devereux de Bretigny.

• • •

Here From Anchorage

Mr. and Mrs. Reginald Vernon, nee Schofield, of Anchorage, Alaska, formerly of Victoria, arrived in the city yesterday afternoon for a visit of several months. While here they will stay with Mr. and Mrs. Charles Schofield, 1046 Rockland Avenue.

• • •

Leaving for Cariboo

Miss Phyllis Barton will leave today for the Cariboo to spend the Winter at Alexis Lodge, Alexis Creek. She will be accompanied by her brother, Mr. George Barton, who will return to Victoria next week.

• • •

Christmas in South

Miss Betty Savannah, of Cook Street, and the Misses Grace and Dorothy Elliott, of Summit Avenue, will leave on Wednesday evening aboard the Ss. Ruth Alexander for California, to spend Christmas with friends at San Bernardino.

• • •

Miscellaneous Shower

Mrs. Wilfred Hartley and Miss Gladys Carthew were hostesses at a miscellaneous shower last night at the home of Mrs. Hartley, 1429 Elford Street, in honor of Miss Elise Oliver.

• • •

Visitors Leave

Mr. and Mrs. Noel Hickling, of Shanghai, who spent several days in the city at the Empress Hotel, sailed yesterday afternoon aboard the Ss. Empress of Asia, for the Orient.

• • •

Leaving for Halifax

Miss Alice Cotton will leave for Halifax next Thursday to visit her brother-in-law and sister, Lieut.-Commander and Mrs. M. Wood, for the next few months.

• • •

Afternoon Hostesses

The Misses Muriel and Aileen Aylard, Elliott Street, entertained at tea yesterday afternoon in honor of Miss Elise Oliver, whose wedding will take place this month.

• • •

Back From Vancouver

Mrs. J. S. Woods and her little daughter, Sally, have returned to the city after spending the past six weeks in Vancouver.

• • •

Returns From Vancouver

After spending the past week in Vancouver with her aunt, Mrs. T. A. Campbell, Miss Phyllis Pendray has returned to Victoria.

• • •

Returns Home

Mrs. C. A. Sabin, Balmoral Road, who has been spending the past two weeks in Tacoma, returned home on Friday.

• • •

Back From Vancouver

Mrs. J. Carl Pendray, who spent a few days on the Mainland visiting her daughter, Mrs. J. R. Cummins, of Vancouver, has returned home.

• • •

Few Days in Vancouver

Mrs. P. E. Elliott, of St. Patrick Street, left Friday afternoon for Vancouver, where she will spend a few days visiting friends.

• • •

Winnipeg Visitors

Mr. and Mrs. A. Martindale, of Winnipeg, are spending a few days at the Empress Hotel.

University Club Holds Silver Tea

The silver tea held by the Women's University Club at Victoria College yesterday afternoon proved a very enjoyable occasion for about 150 guests who attended, and netted the club about $50 for their bursary fund.

The reception rooms were attractive with flowers, the tea table, at which Mrs. E. C. Hart, Mrs. F. J. Hyndman, Mrs. W. W. Gunning, Mrs. W. A. Jameson, Miss Adele Macleod, Miss Mary Hamilton, Miss Jeannette Cann and Mrs. McQueen presided in the course of the afternoon, having for decoration two enormous bowls of yellow chrysanthemums and yellow tapers. Assisting with tea were Misses Peggy Gourlay, Dorothy Allen, K. Brown, Vena Fleming, Alice Bell, Mary Scott, Ella Beveridge, Leona Mitchell, Margaret Ross, Marjorie Moffatt and Victoria Gardener.

The reception committee consisted of Miss Nan Eaton, the president, and Miss Isabel Thomas, and conveners of the various details of the tea were as follows: Miss Ina Henderson, general convenor; Miss Dorothy Allen, decorations, and Miss Peggy Gourlay, refreshments.

An attractive programme, convened by Miss Hazel Sargent, presented the following pleasing artists: Mrs. H. F. Lasenby, Miss Betty Sledge, Mrs. John Gough, Mrs. Bancroft, Miss Nora Jones and Miss Edna Dilworth.

Lodge Members Hold Business Meeting

The annual sale of work of Lodge Princess Patricia, Daughters of St. George, was held on Friday. It was opened at 2:30 p.m. by the W.P., Mrs. Penketh, of Lodge Victoria. She was presented with a bouquet by Mrs. Jane, W.P. During the afternoon solos were rendered by Mrs. Bertucci and James and Robert McVie, dancing by Miss Eileen Chislett and Frances Merryfied and others, and a piano duet by Thelma Cave and Evelyn Dawson. Mrs. Restell was the general convener.

The business meeting was held in the evening, the worthy president, Sister Jane, presiding. A number of visiting sisters were present, also the district deputy, Sister Harris, who was present in her official capacity and installed the following officers: W.P.P., Sister Burke; W.P., Sister Jane; W.V.P. Sister Holding; W.F.S., Sister Huckin; W.R.S., Sister E Aspray; W.T., Sister Carter; W.C. Sister Graham; first conductor, Sister Wright; second conductor, Sister Tooby; inner guard, Sister Sparkes; outer guard, Sister C O'Connor; trustees, Sisters Pocock and Miller. Assisting the district deputy were Supreme Conductors Sisters Armstrong and Christie and the guard team.

Presentations of flowers were made by the W.P. Sister Jane to District Deputy Mrs. Harris, Sister Graham, chaplain, and to Sister Armstrong, who on Friday celebrated the fiftieth anniversary of her wedding; a silver flower basket to the pianist, Sister Eva Cooper, who was elected and installed, and to the captain of the guards, Sister Restell, a pair of silver salt and peppers from the team. The next meeting will be held on December 18, when a social game of cards will be held after a short meeting.

A Bonny Two-Year-Old

Lillian Rose, Pretty Little Daughter of Mr. and Mrs. H. K. (Jummie) Hume, of Nanaimo, Is Just Two Years Old. She Is a Granddaughter of Mr. and Mrs. H. Hume, of 1043 Yates Street, Victoria.

Dance Held in Aid Of Christmas Fund

VIMY, Dec. 3.—The Caledonian Society's old-time benefit dance, in aid of Christmas cheer fund, held at Vimy Hall, was a decided success. Mrs. E. Stock and Mr. G. Weeks were adjudged by Mrs. T. Bone and Mr. C. W. O'Neill to be the best waltzers. Winners of the spot waltz were Miss Eliza Potts and Mr. Neilson. Miss Joanna Wright won the contest prize.

Much merriment was caused by a balloon dance. Supper was served by Mrs. H. Evans, assisted by Mrs. T. Wallace, Mrs. J. Aitkens, Miss Merton and others.

Mr. H. Evans and Mr. E. T. Jennings were general conveners. The Caledonians are donating $75.00 to the hamper fund.

SPECIAL

Fashion-Leading Styles in NEW DRESSES For ALL Occasions!

Regularly Priced to $20.00

$10.95

DRESSES for smart afternoon parties . . . dresses for street wear, for business, for formal occasions! A beautifully modish selection . . . comprising all materials and NEW fashion-leading styles only. Remembering the superior type of Mallek quality . . . bearing in mind what the Mallek label means in terms of better styling, fabrics and workmanship, you will realize what utterly marvelous values we're offering at this special clearance price!

December FUR SALE

Buy now, at the lowest prices in the history of the fur business. Use our Budget Plan, if you wish, and pay in conveniently small amounts.

Mallek's LIMITED

Ready-to-Wear, MILLINERY AND FURS

1212 Douglas Street E 1623

Last Few Days Left to Obtain a Firth Brothers' PERMANENT at

This Low Figure 3 Dollars Full Head

NOTE This Special Low Price Will Be Discontinued After Saturday, December 17

Soft Waves and Real Curls A Delight for Oneself to Reset

As can readily be appreciated, we cannot go on indefinitely offering such a wonderful Permanent at this price—we revert to our former price after December 17.

We Have Now Created Over

8,300 Permanents

Just One Satisfied Customer Telling Another

Fine, Coarse, White, Grey, Bobbed, Long, Dyed, Oily or Dry Hair—All Equally Successful With Our Unsurpassed Exclusive System

FIRTH BROTHERS

Ladies' Hairdressers for 25 Years

635 Fort St.

NO APPOINTMENTS YOU JUST WALK IN BELOW DOUGLAS

BEACH HOTEL

Oak Bay NEW and MODERN

All Bedrooms Have Bath and Suites Have Sitting-Room and Open Fireplaces

Weekly and Monthly Winter Rates to Suit the Times

Large Private Dining-Room For All Functions

TOWNER PARK

RESIDENTIAL WATERFRONT

20 Acres or Less 1½ Acres or More

Adjoining Towner Bay Country Club on Saanich Inlet. Apply to your estate agent or to the owner, E. A. Scott, c/o Towner Bay Country Club, North Saanich. Tel. 11F, Sidney Exchange.

James Bay Hotel

American and European Plans

First-Class Residential Hotel

Pantorium DYE WORKS of Canada Limited

Fort and Quadra

Empire 7156

Spradlin's Permanent Mothproofing Leather Shoes and Coats Dyed Any Color

Glenshiel Hotel

SPECIALLY REDUCED RATES

European and American Plans Family Rates

OUR ENTIRE STOCK OF

Framed Pictures at Half Price!

J. SOMMER & SONS, LTD.

1012 Government Street

The Pet Shop

1316 GOVERNMENT ST. G 5721

FREE

CANARIES AND LOVEBIRDS GIVEN AWAY FREE With the Purchase of Any Cage in Our Window

Osborne Court

Telephone G 0234 MISS EWING

First-Class Comfortable Family Hotel

ALL WHITE HELP

!!!

Moderate rates by day, week or month. 4 large reception-rooms and sunroom. A club-like home.

WINDERMERE HOTEL, 716 Courtney Street. G 4194.

IT'S SO SIMPLE NOW . . . TO BE FREE FROM

Unwanted Hair

Painless. Permanent. Harmless

Call or Write for Descriptive Booklet

LADY ATTENDANT

MARTON DERMIC LABORATORIES

616-12 Hayward Bldg. Ph. E 7044 and at 327 Vancouver Blk., Vancouver, B.C.

For Head Colds, Chills, 'Flu, La Grippe, Headache

USE

Zip-Caps

Agents

MacFarlane Drug Co.

Cor. Douglas and Johnson Sts.

Phone G 1311

SILENT GLOW OIL BURNER

Fits Your Present Range, Furnace or Heater

On Demonstration

MINTY'S, LTD.

953 Yates St. Phone E 6119

OVERWEIGHT?

You owe it to yourself to try LACEYS REDUCING GUM if you are overweight. Thousands of Canadian women have regained the charm and beauty of a graceful figure by taking this remarkable British treatment. Simply chew one piece of this medicated chewing gum after each meal to lose excess fat without the slightest risk to health. LACEYS is absolutely harmless and approved by British doctors. A Canadian woman writes "I have lost 10 pounds in 4 weeks with LACEYS. It is pleasant to take and I felt no ill effects." At all druggists. 75c for a week's supply.

Laceys REDUCING GUM THE WAY TO REDUCE

STORE-WIDE STOCK REDUCTION

Quality Since 1907 921 Government

—SALE— WEILER'S

SPECIAL VALUE IN MEN'S SHOES

Our Entire Stock at These Prices: $6.80, $5.80, $4.80

Men's Church's and Arch Preservers $9.80

WM. CATHCART & CO., LTD.

1508 Douglas Street Phone G 6111

REDUCED WINTER RATES NOW EFFECTIVE

Marine Chalet

Victoria's Finest Fully Furnished Residential Apartments Vacuum Steam Heat

Located in best residential section of the beautiful Oak Bay district, only half a block from car line and beach, one block from stores, shops and garage, and short walk to Victoria Golf Links. Marine view.

Each apartment contains sitting-room, bedroom, bath and electric kitchenette—some with electric refrigeration and English fireplace. Best of beds and bedding. Garages in connection.

Living costs are reduced to a minimum at MARINE CHALET. Efficient janitor service. Inspection invited.

PHONE EMPIRE 5531

ORMOND MARRION TOPS TUXIS POLL

Close Voting Marks Election of Four Candidates for Boys' Parliament

Ormond Marrion, of the Emmanuel Baptist Church, headed last night's polling for the four seats open to local candidates in the Tuxis Boys' Parliament. Other members elected were: George Gregory, of First United Church; A. Wright, of Victoria West United Church, and L. Langley, of Metropolitan United Church.

Scrutineer Vivian Shoemaker, boys' work secretary of the Y.M.C.A., reported that the number of ballots cast was very satisfactory.

The Boys' Parliament this year will be held on December 28, 29, 30 and 31, and delegates from all parts of British Columbia are expected to arrive in the city three or four days previous to the opening of the session.

Women's Institutes of Vancouver Island

LAKE HILL

The postponed meeting of the Lake Hill W.I. will be held on Tuesday, December 13, at the hall, at 2:30 p.m.

SOOKE

The annual meeting of the Sooke and North Sooke Women's Institute will be held at Mrs. Bremmer's tea room, on Tuesday, at 8 o'clock. The business will consist of yearly reports and the election of officers.

LANGFORD

The Langford Women's Institute card party was held in the hall recently. Eight tables were in play. Mrs. J. M. Ritchie and Mr. W. Fielding scored highest in bridge while Mrs. G. Eldridge and Mr. W. Hamilton received the consolation prizes. Refreshments were served under convenership of the social committee. Mrs. N. G. Johnston proved to be the lucky possessor of the beautiful quilt worked by the members together with a pillow of the same design donated by their president. It was announced that the next card party will be held in the hall on December 21, when prizes will be awarded to the ones who have secured the largest total scores in preceding evenings.

WEST SAANICH

The regular fortnightly card party was held under the auspices of the West Saanich Women's Institute. The winners were: Mrs. A. Guy, Miss Evelyn Goddard, Mr. George Caldwell and Mr. S. Tidbury. The next game will be held on Wednesday, December 14. A cabaret and dance will be held in the Institute Hall on Friday evening. Dancing will continue from 9 p.m. until 1 a.m.

A Charming Visitor

—Photograph by Steffens-Colmer.

MISS Joan Mapson, of Calgary, has been spending several months here as the guest of Ven. Archdeacon Dewdney and Mrs. Dewdney at Noble Farm, Royal Oak, and is now visiting her brother and sister-in-law in Vancouver. She expects to return to Victoria shortly.

Christmas Exchange Has Been Organized

A very valuable organization at this time of year is the Christmas Exchange, which each year recently has been conducted at this season in Victoria for the purpose of avoiding overlapping and duplication in Christmas work. This year the exchange has been opened at 515 Sayward Building, to which any church, club, or other organization, or any individual benefactor, can make application for the names of families requiring help in the way of hampers, toys, or odd supplies to round out an otherwise restricted fare.

On application to the above address, or by telephoning E 8322, a full list of suggested contents for hampers will be sent. The aim of the Exchange this Winter is to fill the greatest need for the greatest number, and this can best be achieved by co-operation of the various agencies and individuals through the Exchange. Accuracy of names and addresses, and use of the forms provided by the Exchange are of the greatest assistance in preparing the hampers.

Mrs. L. K. Hartley is in charge of the Exchange.

Girl Guide Notes

COWICHAN

DUNCAN, Dec. 3.—First Cowichan Rangers sponsored a most successful masquerade in aid of the community relief fund at the Guide Hall on Friday evening. The costumes were colorful and varied, and the judges, Mrs. A. C. Johnson, Mrs. O. T. Smythe and Mr. A. Hotson, had rather a difficult time selecting the winners. Prizes were awarded to Gordon Appleby and Alice Colk for the best sustained characters. The best national costume prizes went to Walter Norie and Joy Arthur. Misses Frances Brien and Agnes Brown carried off the prizes for best comic characters. Special prizes were awarded to Nigel Kingscote and Miss Betty Slater. Rangers M. Galloway, J. Duncan and B. Slater had charge of the decorations; Rangers M. Yates, A. Arthur, C. McKenzie, V. Page, N. Hepenstal, M. Tawney and B. Thorpe were in charge of the supper arrangements, and Ranger D. Lamb was in receipt of custom. The profits to the community fund amount to $25.

CAMOSUN CHAPTER

A report of the recital given by Mrs. Reese Burns in aid of chapter funds was read at the monthly meeting of Camosun Chapter yesterday afternoon, Mrs. A. W. Hopkins presiding. A vote of appreciation was expressed to those who assisted in this connection. A letter of sympathy and flowers will be sent to Miss Bannerman, the treasurer, who is in hospital. The usual donations were voted toward soldiers' graves, work in India, Christmas hampers, the provincial chapter Peace River hamper, and calendars will be sent to the adopted school. Plans for a bridge party to be held in January were discussed. Mrs. Reese Burns, who has been a member of the Allies Chapter at Sidney, was welcomed to Camosun Chapter.

Engagements

TAYLOR—RESER

Mrs. E. W. Reser, of Kelowna, announces the engagement of her daughter, Grace Stevenson, to Mr. Leslie Taylor, of Victoria.

OVERSEAS LEAGUE

The December meeting of the Overseas League will be held in the private dining-room of David Spencer, Ltd., tomorrow afternoon at 4 o'clock. Mrs. Howard M. Archibald will be the speaker and will give an account of the scientific expedition across Asia by motor car.

Popular Nurse Will Be Married Shortly

—Photograph by Victoria Studio

MISS ELISE OLIVER

daughter of Mr. and Mrs. R. H. Oliver, Elford Street, who is to be married shortly, and is one of the popular graduates of the Jubilee Hospital. Many parties are being arranged for her by her friends.

Lieutenant-Governor's Daughter Weds Officer

Marriage of Miss Helen Fordham Johnson and Commander G. C. Jones, R.C.N., Solemnized Quietly at St. Paul's Church Yesterday

A wedding of widespread interest was solemnized very quietly yesterday at noon at St. Paul's Naval and Garrison Church, Esquimalt, when Helen Fordham, youngest daughter of Hon. J. W. Fordham Johnson, Lieutenant-Governor of British Columbia, and Mrs. J. W. Fordham Johnson, was united in marriage to Commander George C. Jones, R.C.N., of H.M.C.S. Skeena, and son of Mr. and Mrs. J. C. Jones, of Halifax, Nova Scotia.

Rev. F. C. Chapman, rector of St. Paul's, conducted the very simple ceremony in the presence only of His Honor the Lieutenant-Governor and Mrs. Johnson, Mr. and Mrs. F. G. C. Wood, of Vancouver, brother-in-law and sister of the bride, Capt. and Mrs. W. H. Molson, Commander and Mrs. Victor Brodeur, Engineer-Commander and Mrs. G. L. Stephens, Lieut. H. N. Lay, R.C.N., Major A. Seiden Humphreys, A.D.C., and Mr. A. M. D. Fairbairn, private secretary to His Honor.

CHARMING BRIDE

The bride was unattended and was given in marriage by her father. She was most charmingly attired in a smart two-piece suit of marrons velvet, made with a short hip-length coat, with puff sleeves finished with a deep cuff of the velvet, and a becoming blue fox collar. The blouse was of beautiful brocaded material, the softly blended coloring harmonizing most charmingly with the brown of the suit. Her hat was a chic little imported model of dark brown tricot, made with cleverly arranged folds across the brow and finished with a diamond slip and little veil. Her flowers were mauve orchids. Engineer-Commander Stephens was best man.

Mrs. Johnson wore a smart gown of black chiffon velvet with a becoming picture hat. As the bridal party left the church, they passed beneath an archway of drawn swords held aloft by a guard of honor of officers from the Naval Barracks.

LUNCHEON SERVED

Following the ceremony the bridal party returned to Government House, where luncheon was served and the customary toasts proposed. The tables were beautifully arranged with bronze and yellow chrysanthemums.

Later in the afternoon the bride and groom left by motor for their honeymoon, the bride traveling in a charming sports suit of brown tweed and close-fitting hat to match and brown suede shoes. Her wrap was a Kolinsky coat, and she carried a brown suede bag.

Others present at the luncheon were His Honor the Lieutenant-Governor and Mrs. Fordham Johnson, Mr. and Mrs. F. G. C. Wood, Hon. S. F. Tolmie, Premier of British Columbia, and his daughter, Mrs. Leonard Andrews; Brigadier and Mrs. J. Sutherland Brown, Commander and Mrs. Victor Brodeur, Engineer-Commander and Mrs. G. L. Stephens, Rev. F. C. and Mrs. Chapman, Major and Mrs. W. G. Colquhoun, Capt. and Mrs. Hobart Molson, Mr. and Mrs. A. M. D. Fairbairn, Miss Lucy Bryden, Major Selden Humphreys and Lieut. H. N. Lay.

I.O.D.E. Activities

Nightingale Chapter

The regular monthly meeting of the Florence Nightingale Chapter will be held at headquarters tomorrow, at 2:30 p.m. All members are requested to attend.

Gonzales Chapter

Gonzales Chapter will meet on Tuesday morning, at 10:30 o'clock, at headquarters, and a full attendance is requested.

Phyllis—Daddy, John asked me to marry him, but I told him I couldn't leave mother.

right, my dear. Take her with you.

SEE US FOR

Old Country Bookings

Exceptionally LOW FARES on Trains and Steamships

We Obtain Passports

Agents for all ATLANTIC STEAMSHIP LINES

For full particulars apply at

NORTHERN PACIFIC Travel Office
912 Government St.
Phone Empire 0222

V-2

SALE MAURICE CARMICHAEL SILVERSMITH SALE
ESTABLISHED 1920
1023 FORT ST. VICTORIA, B.C.

Our First Sale!

For the first time in 12 years we place on sale our entire stock of finest quality hand-made silverware at discounts from one-third off our regular prices. Your opportunity of a lifetime.

How Are You Sleeping?

WE ARE OFFERING A GUARANTEED

RESTMORE SPRING-FILLED MATTRESS

Special Christmas Offer Only $15.90

No more restless nights because the bed is uncomfortable. No more dodging the lumps and trying in vain to find an easy spot. With this carefully built Mattress, with thick layers of carded cotton felt, and containing 160 flexible coil springs, complete sleep is easily induced. Invest now in more comfort, more rest, for only $15.90

Terms Arranged

STANDARD FURNITURE
737 YATES

THE ULTRA-SMART PERMANENT WAVE By Powell

Our shop is famed for the special individual attention so essential to the modern coiffures of today.

Permanent Waves from $5.00 Up Including Two Cuts, Two Shampoos and Two Finger Waves

THE EMPRESS HOTEL BEAUTY PARLOR—Phone G 8111

1933

NEW YEAR'S EVE BALL

TABLE RESERVATIONS BEING MADE DAILY
RESERVE YOUR TABLE NOW
AVOID DISAPPOINTMENT

Wm. Tickle's 10-Piece Augmented Orchestra

Tickets $3.50 Each

DANCING FROM 9 P.M.

Christmas Dinner
$2.50 Per Plate
Served at 7 o'Clock, December 25
PANTOMIME
CAROLS YULE LOG
BOAR'S HEAD

EMPRESS HOTEL

HEAT WITH OIL

SAFETY
RELIABILITY
CONVENIENCE
COMBINED WITH
REAL SAVING

New Saving With Added Comfort

Oil is accepted as the ideal domestic fuel. Waste is eliminated through thermostatic control, trouble-free operation brings the exact heat you need throughout the twenty-four hours.

Good News for Every Victoria Householder

Oil heat is adapted for use in large or small house. The initial cost is lower today than ever before. The installation is simple and inexpensive.

Choose the Oil Burner You Want at the Lowest Price Ever Offered

Have done with antiquated methods. Banish fuel problems by purchase of an oil burner. New features are bought for less actual money than ever before.

One of These Dealers Will Gladly Give Full Particulars

W. R. Menzies & Co.
823 Cormorant Street
Williams OIL-O-MATIC Hushed Heat

Minty's, Ltd.
965 Yates Street (Near Vancouver Street)
Silent Glow Oil Burners

Thacker & Sons, Ltd.
755 Broughton Street
Simplex Automatic and Rotary Crude Oil Burners

McDowell & Mann
1000 Douglas Street
Hart Oil Burners—Enterprise Oil Burners

Ramsay Machine Works, Limited
1630 Store Street
Victoria ACE Automatic and Johnson Crude Oil Burners
—Rensay Manuel.

Let Science Heat Your Home for Less

Liturgical Forms Of New Book Show Social Sympathy

United Church Book of Common Order Marked by Canadianism—Prominence Given to Social Welfare and Observance of Church Calendar

By REV. DR. J. K. UNSWORTH

THREE noteworthy characteristics mark the Book of Common Order of the United Church of Canada, a newly-issued book of liturgical forms, concerning which some mention has been made in two previous issues of this journal. The three distinctive features are its Canadianism, the prominence given to social welfare and the advanced position in relation to the observance of the church year.

As to its Canadianism, the book was published by the Ryerson Press, of Toronto, and was sponsored by the first distinctly national Canadian church, the United Church of Canada. The Church of England in Canada has its own prayer book, but it is a slightly revised version of that of the Mother Church in England. The Presbyterian Book of Common Order was prepared by a committee of the Presbyterian Church in Canada in 1922. It, however, received only the "general approval" of the General Assembly of that church and has never come into any general use.

The book under discussion, while avowedly drawing upon past centuries and other lands, was aimed to express the distinctive note of present-day Canadian Christianity. One illustration of this modern spirit is the diversity of forms that is offered. No les sthan five variants are given as forms for orders of public worship. There are two orders for the observance of the Lord's Supper, the very title, or Holy Communion, suggesting the flexibility of the liturgy.

Another illustration of what may be termed the contemporousness of the book, are orders of service for the installation of teachers in a church school, the sending forth of a lay missionary, the sending forth of women missionaries, and for the setting apart of deaconesses.

DISTINCTIVE FEATURE

More distinctive is the second feature, the prominence given to social welfare. The book voices the modern solicitude of Christian people that right social conditions should prevail. In a marked degree voice is given to the desire for the application of the gospel to the economic aspect of life. This is a new note in the life of the Christian church. While Christians have always been called to charity and kindness in ordinary relations of life, it is only within the last century that the Christian Church as a whole has seen the vision of the total community life as keyed to their Master's spirit of brotherliness, and the social, commercial and industrial life of man arranged according to the altruism of Jesus.

The Book of Common Order contains many prayers that express the new social spirit. Some of them breathe the spirit and indeed have the form of the volume brought out by Dr. Rauschenbusch about forty years ago: "Prayers for the social awakening." Similar aids to devotion have been produced in Britain. One of the more recent of these is the "Acts of Devotion," which was published under the auspices of Toc H and which reflects the unselfish concepts of this movement. This book is being largely used in a supplementary way by Anglican clergy. It was the principal medium for the devotions of the general ministerial body of this city and the Island, that met last week at Royal Oak for a day's retreat.

What marks the present book is its incorporation of many prayers expressive of the wider spirit. There are, as may be expected, prayers for the King and royal family, for the high court of Parliament, for the Empire, for the Dominion, for the church and the home, for the sick and sorrowing and sad. But in addition there are such prayers as "for the labors of men," "Prosper our industries, that our land may be full of all manner of store, and there be no complaining in the streets." Here stalks the grim shadow of the unemployed.

PRAYER FOR HELP

Another prayer calls for help "to make pure use of wealth and this world's good." "Forgive us when in our desire to possess and enjoy, we seek for our own more than our well-earned share of this world's goods." There are three forms of petition "for the relations of men to one another," and three for the "brotherhood of man and the councils of the nations." Pride of race is depreciated and fellowship of the whole human family is sought. The modern interest in civics is recognized. In general, the wider application of Christian principles to social activities is given expression, although, it may be said, in what will seem to many church members a somewhat diffident manner.

The third noteworthy characteristic of the manual is the alignment of the United Church of Canada through this book with the calendar of the church year, as observed by the historical churches, such as the Roman, Eastern, Anglican and Lutheran. There is a table of lessons, with prayers for grace, beginning with the season of Advent. The full series is not tabulated. It extends through Advent, Christmas, Epiphany, Lent, Easter, Pentecost; concluding with All Saints' Day.

The inclusion of this table of lessons is the more remarkable in that it represents a departure from the traditions and practice of the three uniting churches. The Congregationalists, in their assertion of liberty of worship, broke away entirely from ecclesiastical forms. Likewise the Presbyterians, who today in Scotland, are but slowly giving a place to Christmas in their religious services. Methodists, while retaining the ritual of the Lord's Supper and matrimony, discarded the whole church calendar, with the exception perhaps of Christmas and Easter.

POTENTIAL VOLUME

A qualifying word must be said in closing this review of what is believed by the writer to be one of the most potential books of the past few years in the religious life of Canada. What its effect will be on the worship of the United Church is conjectural. That it represents tendencies towards the liturgical in worship is evident. But it also represents another principle, that of liberty to worship without forms as well as with forms. As was pointed out two weeks ago, the book is in no wise mandatory. On the contrary, the principle of absolute freedom is expressed. "They shrink from a conformity that might quench the Spirit of God in the soul of man." "A worshipping congregation of the Lord's people shall be free to follow the leading of the Spirit of God in its midst." These sentences are from the preface.

The preface states that "it is hoped that the various orders may prove to be regarded as normative." The book is intended, in fact, to be a guide, rather than a manual. There will no doubt be a growing tendency to standardize worship in the United Church. How far this will be counteracted by other influences is at the moment problematical. Meantime the writer is of the opinion that in its combination of the wishes of the past with sympathy with the present, the Book of Common Order of the United Church of Canada is the most comprehensive expression of corporate worship thus far at the disposal of the universal church.

Military Activities

5th (B.C.) COAST BRIGADE, C.A.

Brigade orders by Major M. A. Kent, acting commander.

Duties for week ending December 10, 1932: Orderly officer, Lieut. W. G. Scott; next for duty, Lieut. G. Pauline; orderly sergeant, Sgt. J. Atkin; next for duty, Sgt. R. Phipps.

Parades—All units of the brigade will parade at the Armories on Friday, December 2, 1932, for miniature rifle range practice. Fall in at 7:30 p.m. Dress, mufti.

Officer commanding 56th and 12th Heavy Batteries will each detail one officer and one non-commissioned officer for range duties.

All units of the bridge will parade at the Armories on Tuesday, December 6, 1932, for miniature rifle range practice. Fall in at 7:30 p.m. Dress, mufti.

Officer commanding 55th Heavy Battery and 58th Field Battery will each detail one officer and one non-commissioned officer for range duties.

Leave—Lieut.-Col. T. B. Monk, V.D., is granted three months' leave of absence from November 1, 1932, to January 31, 1933.

Command—Major M. A. Kent will assume command of the 5th (B.C.) Coast Brigade during the absence (on leave) of Lieut.-Col. T. B. Monk, V.D.

Mess Committee Meeting—A meeting of the men's mess committee will be held in the men's mess on Tuesday, December 6, 1932, at 8:30 p.m.

Text and Drill Books—All text and drill books on loan to officers and orderly rooms must be returned to the orderly room at once.

Battery commanders will detail one officer and battery sergeant-major to report to the adjutant on Tuesday, December 6, 1932, at 8 p.m., to check over drill and text book ledger.

Brigade Christmas Tree — All members of the brigade are requested to forward to the secretary, Sgt. A. Johnson, not later than Tuesday, December 6, 1932, the names of their children under the age of twelve years.

S. R. BOWDEN, Captain,
Adjutant.

17TH FORTRESS CO., C. OF C.E.

Orders by Captain J. H. McIntosh, officer commanding, for week ending December 6, 1932:

Parades—The 17th Fortress Company, C. of C.E., will parade at company headquarters on Tuesday, December 6, 1932, Operation of defence lights, 8 to 10 p.m.

Duties—To be orderly sergeant for ensuing week, Sgt. E. C. McIntyre.

Strength Increase — Added to strength of 17th Fortress Company, C. of C.E., as from November 29, 1932, Sapper F. Wilson.

J. H. McINTOSH, Captain,
Officer Commanding.

1ST BATT. (16TH C.E.F.) CANADIAN SCOTTISH REGIMENT

Battalion orders by Lieut.-Col. Brocke Stephenson, commanding.

Duties for week ending December 12, 1932: Orderly officer, Lieut. J. D. Horne; next for duty, Second-Lieut. R. Halls; orderly sergeant, Sgt. B. Balsom; next for duty, Sgt. C. Coutts; orderly corporal, Cpl. F. Jackson; next for duty, Cpl. J. Warburton.

Parades—The battalion will parade as follows: Monday, December 5, 1932, at the Armories, at 8 p.m. Dress, drill order. Thursday, December 8, 1932, at the Armories, at 8 p.m. Dress, optional.

Training — Under battalion arrangements: Monday, December 5, 1932, 8 p.m., fall in; 8 to 8:20 p.m., inspection by officer commanding; 8:20 to 9:30 p.m., march out. A full attendance of all ranks is essential. Both brass and pipe bands will attend. Thursday, December 8, 1932, sports and recruit training.

Discharges—1005, A.-Sgt. E. A. McLellan, C company; 1256, L.-Cpl. C. A. Henry, B company; 1211, Pte. J. F. Flaherty, A company.

Transfers—From H.Q. (orderly room) to H.Q. (pipe band), 1389, L.Cpl. L. Winter.

Reversions—The undermentioned non-commissioned officer reverts to the rank of private at his own request: 1389, L.-Cpl. L. Winter, H.Q.

Leave of Absence—The officer commanding has granted leave to the undermentioned: Major V. G. F. Barton, from December 3 to 10, 1932, inclusive.

O. J. WEILER, Captain,
A.-Adjutant.

11TH MACHINE GUN BATTALION

Orders by Major W. A. R. Hadley, officer commanding A company.

Parades—The company will parade at the Armories at 8 p.m., Tuesday, December 6, 1932. Dress, drill order.

W. A. R. HADLEY, Major.

CANADIAN ARMY SERVICE CORPS

Orders for week ending December 10, 1932:

Duties—Orderly duties for week ending December 10 will be as follows: Orderly officer, R.S.-M. A. L. Marchant; orderly sergeant, Cpl. C. E. Stroud. Next for duty week ending December 17: Orderly officer, Lieut. R. H. Green; orderly sergeant, Cpl. W. H. Watkins.

Company Orders—No. 11 Maintenance Company, C.A.S.C. The company will parade on Tuesday, December 6, at the Armories, at 8 p.m., for drill, lecture on military law by Lieut. R. H. Green, and rifle shooting, under Second-Lieut. D. A. Robertson. Dress, drill order.

H. L. ROSE, Major,
Officer Commanding.

Company Orders—11th Divisional Baggage Company, C.A.S.C. The company will parade on Tuesday, December 6, at the Armories, at 8 p.m. sharp, for drill, lecture and rifle shooting. Dress, drill order.

Attestations — The undermentioned man, having been attested, is taken on the strength of the company from the date mentioned, 621, G. P. Sinnot, to be driver, as from November 8, 1932.

Promotions—606, Set A. Lausher, to be A.-C.S.-M.; 613 Driver R. S. Gray, to be A.-Cpl.; 608, A.-Cpl. J. E. Rutledge, to be A.-Sgt.; 609, A.-Cpl. C. A. Rossiter, to be Cpl.; 607, A.-Cpl. A. E. Lowe, to be Cpl, all as from November 29, 1932.

Strength Decrease—612, Cpl. W. H. Watkins is struck off the strength of the company as from November 8, 1932.

E. HOUSLEY, 2ND-LT.,
A.-Officer Commanding.

C.A.M.C.

No. 13 Field Ambulance

Orders by Lt.-Col. M. W. Thomas, Officer Commanding.

The unit will parade at the Armories, Bay Street, on Tuesday, December 6, at 7:45 p.m. Sports, 8:30. Company and stretcher drill; followed by swimming tank.

Strength increase—The undermentioned man, having been duly attested, is taken on the strength of the unit from 29-11-32.

No. 36, Pte. E. McConnan.

H. DAVENPORT,
Lieut. and Adjutant.

ONIONS?
who cares as long as you have Life Savers

They sweeten the breath—
MADE IN CANADA
PEP-O-MINT WINT-O-GREEN CL-O-VE
LIC-O-RICE CINN-O-MON VI-O-LET

BURDOCK BLOOD BITTERS

Pimples On Face A Dreadful Sight

Miss C. H. Langenhahn, Vermilion, Sask., writes:—"My face was covered with pimples, and I hated to be seen by anyone, as I was a dreadful sight.

I got no relief until a friend, who had had the same trouble, told me to use Burdock Blood Bitters, and after I had taken two bottles I am happy to say my face is all cleared of the pimples."

For sale at all drug and general stores; manufactured for the past 53 years, only by The T. Milburn Co., Ltd., Toronto, Ont.

Still Planting?

If you are a real gardener you will probably be planting all Winter in this climate. But the sooner you plant trees, shrubs, perennials and rock plants, the quicker their growth will be in the Spring. Now is the ideal planting season for such things. And, remember, we have them in extraordinary variety at the lowest prices on record. Our garden building organization will save you money, too.

Rockhome Gardens, Ltd.

Saanich Road (R.M.D. 3), Tel. Albion 18R
John Hutchison, F.R.H.S. Norman Rant, F.R.H.S.
Garden Architects

DODD'S KIDNEY PILLS
FOR ALL KIDNEY DISEASES
BACKACHE BLADDER TROUBLES RHEUMATISM
PHONE R. 4087 THE PROVINCIAL
for Bad Blood!

For Quick Service Dial Empire 7111

Hudson's Bay Company.
INCORPORATED 2ND MAY 1670.

Shop With Confidence at "The Bay"

Christmas-Shop at "The Bay"

Gift Lingerie!

Special Reduction Monday!

Women's Nightgowns and Slips

A gift that she will appreciate—or a very practical gift to yourself! Smart styles in slips with hemstitched tops or built-up straps! In pastel shades. Every piece exceptional value at..... Regular 79c Sale Price **59c**

Panties, Vests, Bloomers 39c

Broken size ranges—specially reduced for clearance Monday! Ladderproof line—cuffed knee panties, built-up and opera-style vests! Every piece a bargain at Monday's low marking!

Women's Satin Girdles $1.95

For one day only—10-inch washable satin Girdles—with elastic side sections! Sizes 24 to 30! You'll have to hurry for this special! Just 24 in the group!

Lingerie, Second Floor—H B C

For Christmas

Gift Stationery 39c

Full one-quire box—fine quality Notepaper and matching Envelopes, complete in a lovely gift box! The boxes have hinged lids!

Boxed

Christmas Cards 50c

Another 9 A.M. Special! One dozen assorted Cards, made in Canada for the H B C Stores! Smart black and white and sepia etchings! Extra special!

Stationery, Main Floor —H B C

Silks, Satins, Velvets

PRINTED FLAT SILK CREPES!
Formerly $2.50 a yard! Roman stripes—polka dots and lovely floral patterns! Exceptional value. Yard..... 1.49

MOONLIGHT FLAT SILK CREPE!
38 inches wide—and just the right linserie weight! Washable—guaranteed fast colors of tea rose, eggshell, Nile, sunstar, pink, blue and ivory! Special, yard 1.39

PLAIN AND BROCHE RAYONS!
Ideal for slips, linings, drapes and bedspreads! Excellent range of the smartest and newest colors! While it lasts. Yard 25c

150 YARDS OF FINE CREPE SATINS!
Wonderfully rich, heavy-weight satin, surfaced with a closely woven crepe back! Excellent wearing quality! All the new Winter shades! 38 inches wide. Special, yard 98c

BLACK TRANSPARENT SILK VELVETS!
An extra special value—rich looking, "Lyons" made." Silk Velvets with a cobweb texture! Full 38 inches wide! Yard 1.95

GOLD STAR FLAT SILK CREPE!
You have paid $1.95 for this fine quality not so very long ago! Just the right weight for Winter dresses—full range of the latest shades! 38 inches wide! Extra special, yard 98c

Silks, Main Floor—H B C

50 Pairs Ruffled Curtains

Attractive and Serviceable Curtains—fancy marquisette in ecru shade! Complete with valance and tie-backs! A full 2¼ yards long! Former selling price of this quality 98c.
Sale Price, per pair 59c

ATTRACTIVE NEW CRETONNES!
Smart designs and colorings. Suitable for window drapes, box covers and many other drapery uses! Choice of light and dark shades! Full 36 inches wide. Extra Special, yard 19c

Draperies, Third Floor—H B C

A Gift to Those Who Shiver!

THERMAT

The New Wonder Self-Heating Pad

$1.25 Each

Extra Heat Units, 39¢ Each; 3 for $1.00

A wonderful little pad that will become as hot as you desire—instantly by simply adding two spoonfuls of cold water—and then shaking it until the desired temperature is attained! It will retain this steady, penetrating heat for a period of from 8 to 10 hours! The "Thermat" is soft, light and flat! See this new innovation at the Drug Section!

Drug Specials Monday

Phillips' Milk of Magnesia. Regular 50c for 43c
Beef, Iron and Wine. Regular $1.00 for 89c
H B C Hot Water Bottles. Regular $1.25 for 89c
Scott's Emulsion. Large, for.. 98c
Camphorated Oil. Reg. 25c for 19c
Minty's Shaving Cream, Tooth Paste and Lilac Lotion. The three for ..... 25¢
Albert's Toilet Soap. Regular 15c. The three for 29c
Lysol. Large size. Regular $1.50 for $1.29
Bourjois Mammoth Bath Soap. 2 cakes for 75c
Minty's Tooth Paste. Regular 25c for 19c
Wampole's Cod Liver Oil $1.00
H B C Malt and Cod Liver Oil for $1.00

For Appropriate and Serviceable Gifts See Our Counter Displays at Prices That Appeal.

Drugs, Main Floor—H B C

Special! First-Class

PERMANENT WAVE

Including our famous Haircut—Shampoo and Finger Wave! Christmas parties will soon be starting—be ready to join in the fun—look your best, for only..... $5

(Make Your Appointment by Phone)

Artistic Finger Wave

Try our regular Finger Wave! Artistic—designed to suit your own individual type by "The Bay's" expert operators! 50c

Beauty Salon, Mezzanine Floor—H B C

Huge Radio Sale!

High Quality New and Floor Sample Radios!

All 1932 models—many have never been used! Included in this special sale group are a number of high-grade COMBINATION MODELS! If you want really fine radio entertainment for a small cost—visit "The Bay" Monday. You'll be amazed at the bargains!

	Original Price	Sale Price
Brunswick Combination	$285.00	$89.00
Majestic Super-Het	$125.00	$69.00
Majestic, 9 Tubes	$137.00	$69.00
Sonora, 9 Tubes	$184.50	$79.00
Dictator, 6 Tubes	$129.50	$64.50
King, 5 Tubes	$124.50	$59.00
Marconi, 8 Tubes	$99.00	$74.50

OTHER SUPER BARGAINS!
4 Seven-Tube Table Models—All electric, complete with speakers! Each $29.50
3 Console Phonographs—Sale Priced at, each $14.50
2 American Organs—10 and 15 stops. Sale Price $19.50

(Terms May Be Arranged)

Radios, Third Floor—H B C

Extra Special! Solid Walnut

END TABLES

Popular half-round style with three neatly turned legs—and a wide under-shelf! Moulded edges and absolutely solid walnut throughout! Exceptional value, while they last..... $2.75

Furniture, Fourth Floor—H B C

Hand-Decorated Parchment

BED LIGHTS

Smart new shades in a variety of pleasing color combinations! Softly blended to harmonize with the color scheme of your bedroom! First-class wiring—and silk-covered cord! Each $1.49

Fourth Floor—H B C

14 x 24 COCO DOOR MATS

Protect your floors with a Coco Mat! Heavy brush pile—with diamond back! Strongly made imported quality—size 14 x 24. Extra special, each 59c

Third Floor—H B C

Personal Christmas and New Year Greeting Cards

Many Exclusive Designs and Varieties to Choose From at the Lowest Prices in Years

DO NOT DELAY

THE COLONIST

PRINTING LITHOGRAPHING BOOKBINDING ENGRAVING

1211 Broad Street — Phone G 5241

Facial Disfigurement Cured by Electrolysis

Specialist Gives Interesting Account of Methods of Dealing With Superfluous Hair—X-Ray Treatment Dangerous

"The average physician has looked upon superfluous hair merely as a minor cosmetic defect, since it does not affect the physical well-being of the individual," says Dr. Oscar L. Levin in an article in Good Housekeeping. Looking upon it thus lightly, he has more often than not discouraged its treatment. Whereas, in view of the distress and anguish experienced by the unfortunate victims of this condition, it should, in my opinion, be fully recognized as a physical ill, to be treated only by a licensed physician.

"The psychic effects produced in women by brooding over the presence of these hairs are pathetic, and can not be exaggerated. There are innumerable cases of supersensitive women whose whole social and business life has been a failure because of such an affliction. Even if a woman has only a slight growth that is hardly visible to the observer, her natural pride in her appearance and her desire for perfection whet her imagination, and she exaggerates the disfigurement in her own mind. No one can convince her that the defect is barely noticeable.

"Invariably the physician, when his advice is sought, is confronted with the question: "What causes it?" This question can not yet be answered, for, although many theories have been advanced, nothing really positively is known about the actual reason for the sometimes sudden appearance of a superfluous growth of hair in women.

"The general opinion of physicians is that there seems to be a relationship between this condition and the function, or rather disfunction, of certain internal glands. A study of the collected data on the subject seems to indicate that the condition might depend more definitely upon the improper function of glands like the adrenal cortex, the ovaries, and possibly some others like the thyroid and pituitary. However, as yet nothing more than theoretical opinion can be advanced as an explanation of the possible causes of this defect. As a result, the treatment can not very well be conducted by internal medication, except in an experimental way, and women have had to resort to whatever external treatment they could obtain. Depilatories are neither new nor permanent.

TWO KNOWN METHODS

"Now, there are two known methods by which superfluous hair can be removed permanently—by electrolysis, commonly referred to as the 'electric needle,' and by X-rays.

"Obviously, the object of any cosmetic treatment should be to remove the blemish without any added disfigurement or danger of any sort to the individual seeking relief. I shall, therefore, discuss the removal of hair by electrolysis first, because it is the consensus of opinion among physicians experienced in this work that, so far as is known today, this is the only permanent method of removing superfluous hair which is safe for the individual.

"The process is simple in deft hands. It consists of the destruction of each hair follicle by means of a fine needle, and a small current of electricity. The needle is inserted into the hair follicle, at the proper angle, for a depth that reaches to the papilla, the "root," and is carefully held in position for several seconds, until the cell is completely destroyed. Upon removing the needle at the proper time, the hair comes with it, or it can easily be lifted out with a tweezer. A goodly number of hairs can be removed at a sitting.

PROCEDURE DELICATE

"Needless to say, the procedure is delicate, tedious, and precise, and it requires unusual skill, a steady hand, a good eye, and a great deal of patience. The process is very slightly painful, but the patient quickly becomes accustomed to the negligible pain and does not mind it. If there is a dense, heavy growth, it takes a long time, even as much as a year or more, to obtain a good result. This sounds like a long time, but invariably the patient feels that because the results are excellent, and the method is safe and permanent, the time is well spent. Electrolysis can be performed with several needles at one time, known as the multiple needle method, but in the author's opinion this is unsatisfactory. The work, when one needle is used, is so detailed, and must be done so carefully and precisely, and success in actually destroying the cells permanently depends so much upon the exact placement and holding the needle at the proper angle, that it is inconceivable to me how such accuracy can be achieved when one's attention is focused on several needles at one time. Furthermore, the hairs differ in character, and one will need more current, while another will take less to be destroyed. This must be carefully taken into consideration. The multiple method is not particularly time-saving either, and an expert operator with one needle will accomplish excellent results in as short or long a time as it would take with the multiple needles.

ELECTROLYSIS

"Electrolysis, since it consists in removing the individual hairs one at a time, does not insure against new hairs appearing for the same vague reason that the first ones appeared, and these must be removed when they become visible. Likewise, since the element of error creeps into all human endeavors, it is likely that a few of the hairs are not always completely destroyed and must be treated again when they reappear; but in the hands of an expert the percentage of error is reduced to a minimum.

"Another possibility that must be borne in mind, especially if the growth of hairs is thick, coarse and heavy, is that it is possible to produce slight scarring in the form of some minute indentations in the skin. In the long run, however, scars produced by the 'electric needle' are not prominent. Generally the rule holds that the chances for scarring by this method decrease proportionately as the skill of the operator increases.

"There is a certain kind of growth in which I would not advise the use of electrolysis for destroying the hair. Some women show a dense growth of fine, soft, downy hair. Each hair is light and soft and almost invisible by itself, but the aggregate casts a dark, disfiguring shadow over the skin. In such instances, electrolysis is difficult, and the most advisable thing to be done, in my opinion, is to resort to bleaching with some such agent as hydrogen peroxide.

"The other method of removing superfluous hair permanently is by means of the X-rays, and I mention it here only as a warning against its use, and to condemn it most emphatically, for it is generally conceded by experienced dermatologists that the X-rays are most unsatisfactory for this purpose because of the danger of seriously injuring the skin.

X-RAY REMOVAL DANGEROUS

"When it was first discovered that the X-rays would remove hair, there was much enthusiasm over the results obtained. Here was a method at last that was quick, painless, and permanent! But it was soon found that a great percentage of the cases developed what we call 'X-ray sequelae.' That is, after some time, the skin atrophies, small blood vessels become prominent and disfiguring, and fine wrinkles appear. It was found that the consequences of this treatment, being just as permanent as the destruction of the hair, did not warrant its use. At first, serious results were seen, and even today, with corrected methods of technique and measurement of dosage, there is always the risk of at least being left with visible, permanent, fine wrinkling of the skin, and possibly more serious progressive changes in the skin.

"By far the greatest quacks, in my opinion, are those persons who administer treatment by this means for this purpose, without warning their patrons or patients of the almost inevitable danger. Physicians who are well aware of the risk involved will always make it clear to the patient what the consequences might be, and then if she persists in taking the risk, she does so feeling that she would rather have one type of disfigurement over and above another. She takes it at her own risk, after knowing full well what that risk is. But lay institutions have been enlisting hordes of women for this treatment. Their alluring advertisements read 'permanent' and 'painless,' but they omit the word 'dangerous.'

USE OF X-RAYS

"Most of these institutions do not use the name 'X-ray,' for they are aware that there has already been propaganda against the use of the X-rays for superfluous hair. But whether they call them light waves, or magic rays, or any such encouraging misnomer, they are no other than the X-rays, judging from the characteristic X-ray burns and wrinkling of the skin which appear some time after treatment has ceased. At one time one institution had the colossal nerve to advertise that 'not the X-rays but only the Roentgen ray' was used. This could not deceive anyone who was familiar with the fact that the X-rays are often called Roentgen rays, after William Conrad Roentgen, who discovered them in 1895.

"The X-rays, even when used for purposes for which they are and should be recommended, are dangerous in unskilled hands. As far as removing superfluous hair is concerned, for which they are not generally recommended, no X-ray technique has yet been devised that will destroy the hair permanently without irremediable damage to the skin and other tissues. It is readily understood that the inanimate rays are not imbued with an intelligence which would permit them to select only the hair cells for destruction and let the others alone. The fact that there is no sign of cell degeneration immediately after treatment has ceased is no indication that the danger is past. For sometimes no sign of the damage appears until a long time after treatment has ceased.

THE SKIN

"The skin may become very dry and itchy, and this may develop into a more or less persistent itching, very difficult to relieve. Following these symptoms, the skin may become inflamed, scaly, wrinkled, streaked with prominent blood vessels. This may go on for years without any further trouble. But at times, later in life, warty and scaly growths may appear, which finally break down and ulcerate, and may even become cancerous. Many women who have experienced such bitter disappointment after the initial good result, have asserted fervently that they wished their hair back, rather than the wretched condition caused by its removal with the rays.

"In time, perhaps, a technique may be devised which will permit the permanent and safe removal of superfluous hair by this method. But that time is not yet here.

"In conclusion I wish to state that the weight of expert opinion is against the use of X-rays or any type of radiation for destroying superfluous hair, even when administered by a skilled technician; that the only other permanent method of removing hair, safely and with an excellent cosmetic result, is by means of electrolysis, when in the hands of an expert; and finally, that in any case a woman should never place herself in the hands of a person who has not been recommended by her family physician."

For the past twenty years Miss Hanman, a certified specialist from London, with more than twenty years' practical experience, has practised electrolysis with the best results. Her office is at 503 Sayward Building, and she also specializes in the removal of birthmarks, moles and facial imperfections generally.

FIRST BOTTLE BANISHES LIFE-LONG BRONCHITIS

There is renewed hope and a positive assurance of relief for every sufferer from bronchitis in the experience of Miss S. A. ——, St. Catharines. She writes—"I have had bronchitis ever since I was a baby. Every winter I would catch cold and have bronchitis. I tried every kind of cough cure and none did me any good until I got a bottle of BUCKLEY'S MIXTURE. It helped me at once. This Fall I again caught cold. I took only three doses and my cold was gone."

BUCKLEY'S is a triple strength mixture. Why experiment with ineffective syrups or inhalants? Get a bottle of this tried and proven remedy from your druggist. "It acts like a flash—a single sip proves it." 29

BOYS and GIRLS!

Come to the

FREE "Food" Matinee

At the

CAPITOL

9:30 A.M., Saturday, December 10

Be sure to see the big show next Saturday . . . a special bill picked for you, and it won't cost you a cent.

WHAT YOU HAVE TO BRING

Instead of money, just bring a can of non-perishable food, such as soup, meats, jams, tinned foods of all kinds. That will give you a ticket.

This special matinee is presented at the Capitol Theatre by the Canadian Famous Players in conjunction with The Daily Colonist.

See the FREE Show and Help Others!

These cans of food will be given to the poor families of Victoria. Get together and make this a big day for you and other boys and girls not so lucky as you.

Took Part in Music Day

—Photograph by Savannah.

CHARLIE Hunt and his well-known orchestra, which co-operated in the "Living Music Day" festival held last Thursday. A fine concert was given at Jameson's Electrical, Ltd., between the hours of 4:30 and 6 p.m., drawing throngs into the popular store.

SERVICE STATION IS REORGANIZED

Additional Members Join Staff of Red's Garage—New Retreading Equipment Installed

Red's Service Station, located at the corner of Quadra Street and Pandora Avenue, has recently been reorganized and expanded to include two well known Victoria names. The former proprietor, Fred Ramsdale, has been joined by Alfred ("Red") Hughes and J. M. Healy. Mr. Hughes has had many years' experience in the service station and tire business, having been eight years with Tom Lumsden and Dinsmore Bros. Mr. Healy has been associated with Red's Service Station for some time past, having gained considerable experience elsewhere before joining the staff. Taking the years of experience which the three proprietors can boast, the total is fifty years in all.

One of the most important innovations in the new regime is the installation of the latest Dri-Cure Retreading equipment. This system of retreading is one that has been thoroughly proven to give many miles of tire satisfaction.

The service equipment of Red's Service Station, Ltd., is such as to guarantee the patron the most up-to-date work in every case.

AUTOMOBILE CLUB WILL MOVE OFFICE

The secretary of the local branch of the Automobile Club of British Columbia, R. R. Webb, is preparing to move the office of the club from its present location to the Crystal Garden.

In connection with the office, there is maintained an information bureau, so that members of other automobile clubs across the continent, visiting here, may obtain necessary information relative to travel on Vancouver Island and elsewhere throughout the province.

Under arrangement with the C.P.R., space is being provided for this work in the Crystal Garden.

TESTS TO BE HELD

T. J. Goodlake, secretary of the local branch of the Canadian Manufacturers' Association, has received information relative to the examinations which will be held for those who wish to qualify for the post of junior trade commissioners under the Government of Canada. Any who wish information relative to the matter may secure data from Mr. Goodlake at his office.

Hudson's Bay Company.

INCORPORATED, 2ND MAY 1670.

For the CHRISTMAS TABLE

It wouldn't be Christmas, somehow, if you didn't have everything—and everything of the best—all the traditional goodies, from nuts and fruit to steaming plum puddings. In our Quality Food Market, devoted exclusively to the selling of Quality Foods, you'll find the ideal place to purchase your Christmas Supplies. We have a tremendous stock of Staple and Fancy Groceries, all at consistently low prices.

KEEP THIS LIST BY YOU AND ORDER YOUR NEEDS AS OCCASION ARISES

Fancy Quality Santa Clara Valley Prunes

Size 20-30's, per lb. ..... 18¢
2 lbs. for ..... 35¢
Per case $4.13
Size 30-40's per lb. ..... 15¢
Per case $3.50
Size 50-60's, per lb. ..... 9¢
3 lbs. for ..... 25¢
Per case $1.84

Fancy Crystallized Fruits

Extra Fine Selection, Packed in Fancy Gift Tins and Boxes

Mecca Figs, per lb. box, 75¢
Orange and Lemon Slices, per lb. box ..... 75¢
Dessert Fruits, per box, 40¢
Orchard Fruits, lb. box, 85¢
Tangerines, per lb. box, 85¢
Turkish Delight, per lb., 85¢
Saxonia Glace Fruits, 1-lb. tin ..... 80¢
Pineapple Pieces, box, 85¢
Orange and Lemon Quarters, per lb. box ..... 85¢
Saxonia Assorted Glace Fruits, 2½-lb. box $1.35
Fancy Assorted Glace Fruits, per lb. ..... 85¢

New Season's Figs, Dates and Table Raisins

Smyrna Table Figs, 2½-inch layer, per lb. ..... 20¢
3-inch layer, per lb. ..... 25¢
8-oz. cello packet ..... 10¢
16-oz. cello packet ..... 18¢
Smyrna Fancy Pulled Table Figs, per lb. ..... 18¢
2 lbs. for ..... 35¢
No. 2 box ..... 45¢
No. 5 box ..... 95¢
Three Crown Choice White Cooking Figs, per lb., 12¢
3 lbs. for ..... 35¢
Choice Black Cooking Figs, per lb. ..... 10¢
Meltis Jaffa Dates, extra fancy, per box ..... 75¢
Dainty Table Dates, per packet ..... 15¢
Dainty Pitted Table Dates per packet ..... 20¢
Fancy Fard Table Dates, per lb. ..... 25¢
Golden Hallowi Dates, per lb. ..... 10¢
Spanish Table Raisins, specially packed for the Hudson's Bay Company, per packet, 30¢, 45¢ and 50¢
California Fancy Table Raisins, per lb. packet, 22¢
Australian Table Raisins, extra fine quality, 1-lb. box, 50¢

Christmas Crackers and Stockings

We carry a complete stock of Crackers and Stockings. The selection this year offers a wide range of bright attractive designs and styles, by such well-known firms as A. J. Caley, Clarke, Nicholl & Coombs. The values are exceptional and no Christmas is complete without a generous supply of these novelties.
Crackers at, per box, 25¢ to $3.50
Stockings, each, 10¢, 25¢, 50¢, 75¢, $1.00 to $3.50

Cake Decorations

Silver Leaves, per doz., 25¢
Silver Boules, per oz. ..... 10¢
Angeliquo, per oz. ..... 8¢
Crystallized Violets and Rose Petals, per oz. ..... 15¢
Crystallized Pineapple Rings, each, 5¢ and ..... 10¢
Marshmallow Whip, per carton ..... 25¢
Assorted Crystallized Petals and Silver Boules, pkt., 10¢
Crystallized Cherries, lb., 80¢

Almond Paste

Hudson's Bay Almond Paste per lb. ..... 60¢
Mrs. Drake's Paste, per lb. 40¢ and ..... 60¢

Flours

Robin Hood or Seal of Quality, 24-lb. bag ..... 58¢
49-lb. bag $1.15
98-lb. bag $2.25
Five Roses, Purity, Royal Household or Royal Standard, 24-lb. bag ..... 75¢
49-lb. sack $1.40
98-lb. sack $2.75
Wild Rose Pastry, 10-lb. bag for ..... 37¢
24-lb. bag ..... 79¢
Sea Foam Australian Pastry, 7-lb. bag ..... 24¢

Baking Powder

Magic Brand, 8-oz. tin ..... 24¢
1½-oz. tin ..... 39¢
2½-lb. tin ..... 95¢
Royal Brand, 6-oz. tin ..... 30¢
12-oz. tin ..... 50¢

Boiled Cider

Per bottle ..... 25¢

Fancy Christmas Cakes

Made in Our Restaurant Bakery

These are made from the finest ingredients only, are handsomely iced and decorated, bearing appropriate Christmas mottoes. They will prove a welcome addition to the well-appointed Christmas table. Prices from $1.25

Christmas Puddings

St. Ivel's—
13-oz. bowl ..... 70¢
1¼-lb. bowl ..... 90¢
1¾-lb. bowl $1.15
2½-lb. bowl $1.45
3-lb. bowl $1.75
Mrs. Drake's—In bowl or out. Each ..... 30¢ and 40¢

Chinese Ginger

Crystallized, per lb. ..... 15¢
3 lbs. for ..... 43¢
Preserved, large jar ..... 28¢
Small jar ..... 15¢

Christmas Wines

H B C Ye Olde London Wines (nonalcoholic). Port, Cherry, Ginger and Loganberry, per large bottle ..... 30¢
Old English Limejuice Cordial, per bottle ..... 35¢

Home-Made Beverage Specials

H B C Gold Medal Malt, Light or Dark, 3-lb. tin ..... 59¢
D. C. L. Malt, Plain, Light or Dark, 3-lb. tin ..... 53¢
Hop flavored, 3-lb. tin ..... 63¢
Blue Ribbon Malt, Light or Dark, Hop flavored, 3-lb. tin for ..... 87¢
Budweiser Malt, Plain, 3-lb. tin ..... 87¢
Hop flavored, 3-lb. tin ..... 97¢
Demerara Sugar, per lb. ..... 7¢
3 lbs. for ..... 20¢
Cox's Gelatine, per pkt. ..... 17¢
Bulk Gelatine, per oz. ..... 5¢
Fleischmann's Yeast at, per cake ..... 4¢

Old Country Biscuits

In Fancy Gift Tins

PEEK, FREAN & CO
Duchess Assorted (plain), per tin ..... 75¢
Lakeside Creams, tin ..... 60¢
Assorted Shortcake, tin, 70¢
Family Assorted, tin ..... 80¢

HUNTLEY & PALMER
Digestive, per tin $1.00
Carnival Assorted, tin, $1.10
Bath Oliver, per tin ..... 72¢
Afternoon Tea, per tin ..... 75¢

McVITIE & PRICE
Shortbread, per tin ..... 90¢
Golf (like Digestive), at, per tin $1.10
Cream Crackers, per tin, 90¢

BULK BISCUITS
We carry a large selection of Bulk Biscuits made by Ormond's, Ltd., Christie Brown & Co., Peek, Frean & Co., Huntley & Palmer and McVitie & Price.
Large size tins are sold at a reduction of 2½c per lb. on regular retail price.

Fancy Candy Novelties and Gift Chocolates

Pascall's Famous English Candy Novelties, including Father Christmas, Cup and Saucer, Chocolate Animals, etc. Each ..... 50¢
Pascall's Parlor Stores, Wagons, etc. Each $1.25
Pascall's Chocolate Smoking Sets. Each ..... 25¢, 50¢, 75¢ and $1.00
Christmas Gift Boxes. Ganong's, Moir's, Neilson's, Robertson's and Fry's, in a large assortment. Priced from 40¢ to $3.00
Ganong's Finest Assorted Chocolates, Family 5-lb. box for $3.50
Ganong's and Patterson's Special Family Christmas Boxes, containing assorted chocolates, 2½-lb. box ..... 90¢
Assorted Chocolates and Fancy Candies, 2½-lb. box for ..... 90¢
Fancy Creams and Jellies, 3-lb. box $1.10
Chocolate Santa Claus. Each, 5¢, 10¢ and ..... 25¢

Baking Soda

Cow Brand. Large pkt. ..... 12¢
Small pkt. ..... 6¢

Mincemeat

Empress Brand, 40-oz. Fancy Pantry Jar ..... 45¢
Clarke's, 12-oz. jar ..... 22¢
Libby's, 1-lb. 4½-oz. jar 28¢
Crosse & Blackwell's, 16-oz. jar ..... 35¢
Bulk, Libby's, per lb. ..... 19¢
3 lbs. for ..... 55¢
Seal of Quality, per lb. ..... 15¢
3 lbs. for ..... 43¢

Christmas Baking Supplies

New Season's Fruits of Finest Quality

Australian Recleaned Currants, 2-Crown, per lb. ..... 13¢
2 lbs. for ..... 25¢
Australian Sultanas, lb., 13¢
2 lbs. for ..... 25¢
California Raisins, Seeded or Seedless, per lb. ..... 13¢
2 lbs. for ..... 25¢
Sulphur Bleached Sultanas, Fancy quality, per lb. ..... 20¢
Sun-Maid Brand Seedless Raisins, per packet ..... 20¢
Sun-Maid Brand Seeded Raisins, per packet ..... 19¢
3 packets for ..... 55¢
Fancy Whole Drained Cherries, per lb. ..... 38¢

New Season's Candied Peel

Wagstaffe's Citron Peel, per lb. ..... 27¢
Wagstaffe's Orange Peel, per lb. ..... 17¢
3 lbs. for ..... 50¢
Wagstaffe's Lemon Peel, per lb. ..... 17¢
3 lbs. for ..... 50¢
Cut Mixed Orange and Lemon Peel, per lb. ..... 15¢
3 lbs. for ..... 43¢
Wagstaffe's Drained Ready Cut Peel, per lb. carton, 23¢

Cocoanut

Finest Quality, Dessicated, per lb. ..... 15¢
Shredded, per lb. ..... 18¢
2 lbs. for ..... 35¢
Baker's, per packet ..... 17¢

Extracts

Jameson's, Vanilla, Lemon and Almond, 2-oz. bottle for ..... 17¢
3 for ..... 50¢
Shirriff's Extracts, all kinds. 2-oz. bottle ..... 25¢
4-oz. bottle ..... 45¢
8-oz. bottle ..... 85¢

Molasses

Sugarhouse, No. 1½ tin, 13¢
No. 2 tin ..... 18¢
No. 5 tin ..... 35¢
No. 10 tin ..... 65¢

New Season's Shelled Nuts

Finest Quality Jordan Almonds, per lb. ..... 60¢
3-Crown Valencia Almonds, per lb. ..... 38¢
Flaked Blanched Almonds, per lb. ..... 80¢
Ground Almonds, lb. ..... 70¢
Manchurian Walnuts, Selected quality, Halves, lb. ..... 35¢
Fancy Quality White Meat Walnut Pieces, per lb. ..... 28¢
Blanched Brazils, lb. ..... 65¢
Pecans, per oz. ..... 8¢
Per lb. ..... 90¢
Pistachio, per oz. ..... 10¢
Per lb. $1.00

New Season's Nuts

Experimental Farm No. 1 Soft Shell Walnuts, delicious flavor, per lb. ..... 30¢
Chestnuts, per lb. ..... 20¢
Almonds, per lb. ..... 18¢
2 lbs. for ..... 35¢
Brazils, per lb. ..... 18¢
2 lbs. for ..... 35¢
Filberts, per lb. ..... 18¢
2 lbs. for ..... 35¢
Fresh Roasted Peanuts, per lb. ..... 10¢
No. 1 Mixed Nuts, lb., 20¢

Sugar

Finest B.C. Granulated (standard price), 100-lb. sack for $5.00
20 lbs. $1.05
10 lbs. ..... 55¢
Brown Sugar, 5 lbs. for 27¢
Demerara Sugar, 3 lbs. 20¢
Icing Sugar, 3 lbs. for ..... 25¢
Berry Sugar, 3 lbs. for ..... 25¢

Hams for Christmas

Prices Will Be Extra Low This Year

Your choice of Swift's Premium, Shamrock, North Star and Pacific. These Hams will be specially selected and guaranteed mild cured.

Jams, Jellies, Etc.

Empress Pure Jams—Strawberry, Raspberry and Black Currant, 4-lb. tin ..... 55¢
Greengage Jam, 4-lb. tin 45¢
Empress Pure Orange Marmalade, 4-lb. tin ..... 45¢
Empress Bramble Jelly, 4-lb. tin ..... 45¢
Shirriff's Jellied Cranberry, 12-oz. jar ..... 23¢
Seal of Quality Jelly Powders, 5 packets for ..... 25¢

Christmas Cakes and Pastries

All Goods Made Carefully and of the Finest Materials

Light Fruit Cake, squares or rounds, from, per lb. ..... 25¢
Light Fruit Cake, almond paste and decorated, from, lb., 35¢ to ..... 50¢
Dark Fruit Cake, from, per lb., 35¢ to ..... 50¢
Simnel Cake, per lb. ..... 50¢
Madeira Cake, per lb., 25¢ to ..... 50¢
Cherry Cake, per lb. ..... 50¢
Rice Cake, per lb., 25¢ to ..... 50¢
Pound Cake, per lb., 25¢ to ..... 50¢
Seed Cake, per lb., 25¢ to ..... 50¢

FINEST QUALITY CHRISTMAS CAKES

Plain Iced and Decorated Top, per lb., 40¢ to 50¢
Almond Paste and Fancy Decorated, lb., 50¢ to 60¢
These Cakes are beautifully decorated and bear appropriate Christmas Mottoes.
Patty Shells, per dozen, 35¢ and ..... 40¢
Individual Mince Pies, per dozen, 30¢ and ..... 40¢
Plate Mince Pies, each, 25¢ and ..... 35¢
Scotch Shortbread, rounds, each, 15¢, 25¢ and ..... 40¢
Scotch Shortbread, decorated, each, 20¢, 30¢ and ..... 45¢

Pickles and Relishes

Heinz Sweet Gherkins, per bottle ..... 28¢
2 bottles for ..... 55¢
Heinz Sweet and Sour Mixed Pickles, per bottle ..... 28¢
2 bottles for ..... 55¢
Heinz Tomato Chutney and Chili Sauce, per bottle, 30¢
Heinz Tomato Juice, per tin, 13¢ and ..... 17¢
Holsum Sweet and Sour Chow Pickles, per jar, 40¢ and ..... 60¢
C. & B. Sweet and Sour Mixed Pickles, bottle, 50¢
C. & B. Pickled Walnuts, per jar ..... 75¢
H.P. Sauce, per bottle ..... 30¢
C. & B. Mint Sauce, per bottle ..... 28¢
Kitchen Bouquet, bottle, 55¢
Tiger Chutney, per bottle, 50¢ and ..... 85¢

Olives

McLaren's Invincible Olives, Queen and Pimento Stuffed, large fancy cracklе jar, 28¢
2 jars for ..... 55¢
Bottle Opener With Each Jar
McLaren's Invincible Queen Olives, 5½-oz. bottle ..... 15¢
Libby's Fancy Pimento Stuffed Olives, large bottle for ..... 45¢
Libby's Queen Olives, 7-oz. bottle ..... 18¢
2 bottles for ..... 35¢
Del Monte Colossal Olives, 9-oz. tin ..... 60¢
Wyndotte Ripe Olives, size C, per tin ..... 30¢
Libby's Ripe Olives, 5-oz. tin ..... 12¢
3 tins for ..... 35¢

HBC Quality Teas and Coffees

Specially Priced for Christmas Selling

Flavory Broken Orange Pekoe Tea. Special, per lb., 78¢
"Restaurant" Blend Broken Orange Pekoe, per lb., 59¢
3 lbs. for $1.65
Special Blend Broken Orange Pekoe, per lb., ... 47¢
3 lbs. for $1.35
India and Ceylon Blend, per lb. ..... 30¢
3 lbs. for ..... 87¢
Special Family Blend Tea, per lb. ..... 25¢
3 lbs. for ..... 72¢
5 lbs. for $1.15
Turban Blend, per lb. ..... 40¢
3 lbs. or $1.10
3-lb. lots will be packed (Free of Charge) in attractive Holly Christmas Boxes

All Coffees Freshly Ground Fine, Coarse or Pulverized as Desired

Luxurious Blend Coffee, per lb. ..... 55¢
Mocha and Java Blend Coffee, per lb. ..... 47¢
Special Breakfast Blend, per lb. ..... 38¢
Economy Blend, per lb., 30¢
Golden Santos, per lb. ..... 25¢

STATION L-O-V-E

BY CRAIG CARROLL

CHAPTER XXXIV

Suddenly, madly, Dick was saying the thing that was in his heart. Forgetting the script, forgetting the director, forgetting that he was on the air with thousands listening, forgetting everything but the one thing that meant more than anything else in the world.

Saying loudly, pleadingly, "Judy! Judy! I love you! Come back, Judy! Come back! Judy!"

No more. The madness passed. Perhaps only one person in ten thousand heard the slip that made an actor call a character named Norma by the wrong name, call Norma Judy. Perhaps only the people in the studio ever knew that Dick Mason had read something that was not in the script, had said things he was not supposed to say. Certainly the client never knew that anything had gone wrong, for the show was good, people liked it, they wrote letters, they asked for more.

But Judy Allison had heard as though the words were spoken in the car itself, as though Dick stood before her, pleading, his eyes earnest and deep and heartbreaking, his voice speaking to no one else in the world.

So, a few minutes later, there was a determined girl who told a puzzled conductor, "I'm getting off at the next station. Help me, please. I've got to get back to Chicago in a hurry on the first train. Got to. Got to. Please help me."

So, while Dick went away from the station, went looking for Billy and could not find him, went home alone, Judy Allison was riding back toward Chicago, going back to what she had left.

The Burdette girl waited, the Beauty Builder script crumpled in her hand. Ten minutes now and the job would be done. Ten minutes and she would be on the air in Judy Allison's place. Not that the job mattered so much to Lona Burdette, not that she cared so much about the money, but it would be triumph, sweet triumph, victory long delayed. Triumph over Elton Day, who needed to be punished, and over that girl who was gone somewhere, leaving her job for Lona Burdette to take, as Lona Burdette had meant to take it.

Jenks had said hopelessly: "She's the next best, Dick. If we can't find Judy this Burdette girl will have to go on, because she knows the script and she's worked on it before. And there's nobody else ready."

"But—" Dick began. Then he gave up.

"All right, Mr. Jenks. I'll build her up all I can. Count on me."

"Thanks," Jenks said, much relieved. "Dick—you're not looking so good. What happened yesterday—that was too bad. Strangest thing I ever heard. But I heard all along you weren't to blame. That's what I told 'em at the station right from the first. And Day doesn't matter. I told him I'd go on paying him. Best script writer I can get for this show. But he's not coming around the station any more. Says he's going out of town. Going to mail me the scripts. Said something about going home for a while, wherever he lives. And too bad about Judy."

"Yes. Too bad," Dick agreed. "Too bad."

"Well, we can't always tell what's going to happen," said Jenks with much originality. "Life's funny, you know. Well—see you later, son."

"Good-bye."

So Dick went to the studio to prepare for the programme. "Miss Burdette," he said sharply.

"Yes, Mr. Mason." She almost trilled it, she almost sang. Triumph was sweet. And Dick Mason was a handsome boy. Maybe, maybe, she told herself, this might mean more than just being on the show. You never could tell. That was what made it fun being on the radio. Never can tell what will happen next and if it doesn't happen right you can fix it, if you're smart. And Lona Burdette, who had the job she had wanted, knew she was very smart indeed.

"Three minutes," the operator sang through the speaker from his booth.

"All right, Miss Burdette. You know the script?"

"Like a book."

"Then let's get set. Over there."

She spread the pages on the table, she waited with her head tipped back, a little on one side, so as to get a deeper chest tone.

"Two minutes."

"One minute."

The studio was clear, the doors closed, they watched for the red light, Dick and the Burdette girl. They did not hear the big door open. And the Burdette girl did not know until the last possible second, until Dick Mason's announcement was almost finished, that another girl stood before her, that another voice was going on the air.

That Judy Allison had come back. That she was reading her script as she had read it before, carefully, slowly, her voice strong and clear and eager, her eyes on Dick Mason.

The Burdette girl gasped. She moved a step forward. Then she stood stock-still. She could do nothing. You can't fight in front of a microphone. You can't yell, "It's my job. I waited and I got it, and you've got no right to come back. You can't do that, not on the radio. All Lona Burdette could do was watch Judy Allison come back to the job she had forsaken.

Suddenly Dick Mason heard a voice he had thought he was dreaming, and knew it was real. And suddenly he walked toward Judy, his arms out.

And if thousands of women, listening to the Beauty Builder, heard a strange sound over the air that sounded very much like a kiss, just as the programme ended for that day, certainly it was not their business. Not at all.

(The End)

GENERAL MOTORS OFFICER IS HERE

W. H James, of Oshawa, treasurer of the General Motors company, is spending the week-end in Victoria as a guest at the Empress Hotel. He has been on a regular trip through the West and decided to spend a few days in this city before starting back East.

Mr. James is hopeful that better things may be expected before a great length of time.

COUNCIL MEETS AT CUMBERLAND

Deals With Matters of Drainage, Relief Work, and Receives Department Reports

CUMBERLAND, Dec. 3. — All members of the City Council were present at the regular meeting held this week.

The road superintendent, H. W. Stevens, wrote from the Provincial Department of Works at Courtenay that owners of lot 1 and lots 10, 11 and 12, block 22, were complaining that the surface water from Dunsmuir Avenue was flooding their lots. The city clerk was instructed to write to the road superintendent giving the council's instructions to remedy the nuisance.

A communication was received from the Provincial Government with reference to the 1932 Relief Act, which stated the conditions of the Provincial Government's contribution to direct relief within municipalities.

Bills and accounts to the amount of $766.73 were referred to the finance committee for payment.

The board of works chairman reported a great deal of work being undertaken. Other committees had no report to make.

The Council recommended the appointment of Deputy Fire Chief J. H. Cameron as deputy assistant fire marshal. The recommendation will be forwarded to the Provincial Fire Marshal's office.

Grain Exports From Mainland Port Were Large for November

VANCOUVER, Dec. 4 (CP).—Heaviest November movement of grain in the history of the port took place in the past month, according to Chairman Sam McClay, of the Harbor Board. Reports of the port's business for November, prepared by the board's statisticians, show that, in that period, 13,275,822 bushels were exported, surpassing the best previous record of the month by nearly 1,000,000 bushels. In November, 1931, the movement was 8,165,702 bushels.

In November, 7,963 carloads of wheat were unloaded at Vancouver elevators, as compared with 5,617 cars in November, 1931.

Burgess Bedtime Stories

The Day of Terror

By THORNTON W. BURGESS

The killer doth no mercy hold;
To tenderness his heart is cold.
—Old Mother Nature.

It was crisp and cool and clear and beautiful this morning. It was such a morning as makes one feel that it is good to be living; that there is joy in just being alive. That is just the way that Thunderer the Grouse and the eight young Grouse, now as big as their parents, felt. They were fairly bursting with the joy of living as just after daylight they went to look for breakfast. Mr. and Mrs. Grouse went by themselves and they went to a secret, hidden place of which the poacher, who had been visiting the Green Forest, knew nothing. It was over two weeks since he had seen either of them, but they had seen him. Nothing had happened to them and they had not left that part of the Green Forest. They merely had kept out of his sight.

"What was that?" exclaimed Thunderer in a startled tone as a distant bang reached them.

"It was a terrible gun!" exclaimed Mrs. Grouse. "Oh, dear, it must be that the dreadful hunting season has begun. I do hope the children will have sense enough to stay right here in this part of the Green Forest where the hunters do not come."

"It was a terrible gun!" exclaimed Mrs. Grouse.

As if in dreadful contradiction, there was a roar of wings and then there were three sharp reports so near at hand that instinctively they crouched close to the ground to avoid being seen. There was a thump on the ground just outside the tangle in which they were hiding, a flutter of wings, and there before their horrified eyes lay one of their children quite still and lifeless. In a moment appeared the poacher and in his hands was a terrible gun. He picked up the dead bird.

"That makes two I've got out of three that were in that thicket," said he. "I didn't hear any others get up when I shot, so they are probably lying low in some of the other feeding places. I ought to get at least one more shot. Then I'll get out of here before the sound of my shooting brings Farmer Brown or his boy to catch me trespassing. I wish I could put up that pair of old birds, but I guess they have left these parts."

And all the time Thunderer and Mrs. Grouse were crouched close to the ground only a few feet from him in a bramble-tangle. Had he had a dog with him he would have found them. But he had no dog and they were smart enough to know that their safety lay in keeping still. And this they did.

They saw him move on toward a certain place where they knew two of the young Grouse had been feeding and probably were still hiding. They heard the hunter kick the bush and at once the roar of two sets of wings, followed by the bang, bang of the terrible gun. Then they heard that dreadful little thump on the ground and knew that another of the children had been killed.

"If only they had heeded us when we warned them," whimpered Mrs. Grouse. "If they had heeded us and kept away from the places with which he was familiar they would not have been so easily found."

"Yes, and if they had kept still when he approached instead of taking to their wings he might not have found them," said Thunderer. "He didn't see us, yet he was nearer to us then he was to them."

The poacher disappeared. They heard him shoot once more, and after that the only guns they heard were far away. Not long after the last shot there in the Green Forest appeared Farmer Brown's Boy. His face was flushed with anger and he was out of breath. He was looking for that poacher.

After a while Thunderer and Mrs. Grouse ventured out to look for such of their children as were left. Three they would never see again. Three others they didn't see again that day, for they had been scattered and flown in terror long distances. So that beautiful day became a day of terror, not only there in the Green Forest, but all over the land wherever members of the Grouse family were to be found.

The next story: "The Bitter Lesson."

GAS FIRES

Connected FREE

for a SHORT TIME ONLY

This timely offer, which will be effective until January 31, 1933, comes at a season when a cosy gas fire is about the most popular thing in the house. Raw, cold days and nights hold no terrors for the home with a gas fire. Glowing heat comes instantly at the touch of a match.

FREE CONNECTIONS!

During this special offer, any gas fire you may select will be fully connected up to 25 feet of inside connection pipes FREE.

If your house is in the gas main area, but there is no service pipe from the main to the house, the small regular charge will be made for laying outside service.

ONLY $5 DOWN!

Any gas fire in our showrooms will be delivered to your home for only $5.00 down, with the balance in convenient monthly installments.

GAS DEPARTMENT

B.C. ELECTRIC

Langley Street and Douglas Street

BRITISH COLUMBIA ELECTRIC RAILWAY CO.

Merchandise From Which Useful and Distinctive Gifts May Be Chosen

Sale!

Muskrat Coats

Our Complete Stock of Muskrat Coats Greatly Reduced in Prices

Coats of a beautiful Brown, Fur-Tailored in Semi-Fitting style, finished with large crushable or convertible collars. The sleeves full at elbow or wrist; some with gauntlet cuffs. Your opportunity to get one now at

$94.00, $108.00 and $120.00

—Mantle Dept., 1st Floor

Gift Gloves

For Women

Cape Skin Gloves with one dome clasp. In brown, tan, beaver and grey. A pair **$1.95**

Fleece-Lined Cape Skin Gloves in slip-on style, with one dome clasp. In brown, sand, grey and black. A pair **$1.95**

Fur-Trimmed Cape Skin Gloves, with soft fleece lining and elastic at wrist. Pair **$1.95**

Lined Cape Skin Gloves with fur-lined wrist. Slip-on style with sacque wrist. Pair **$2.50**

Wool-Lined Suede Gloves in slip-on style or with one dome clasp. Sable or slate shades. A pair **$3.50**

Fur-Lined Gloves, the acme of comfort, with fur lining throughout. Strap wrist or one dome clasp. Tan or brown. Pair **$3.95**

—Gloves, Main Floor

Gift Needlework and Novelties

French Boudoir Dolls for dressing. These have pretty porcelain faces and real hair. Priced at **98¢** and **$1.25**

Folding Sewing Bags of reversible cretonne on durable frame of one-quarter-inch hard steel, with hard rubber feet. 20 x 9-inch size open, 11 inches deep. A charming and useful gift for **$1.15**

Knitting or Shopping Bags, made up in black or fawn felt or striped linens, for embroidery. An acceptable gift, each ..... **$1.00** and **$1.25**

Cutlery Cases, with separate parts for knives, forks and spoons. Made up in colored linens with soft flannelette lining. Each ..... **65¢**

Bridge Covers, made up and bound in a choice of several colors. Attractive patterns for embroidery. Priced from ..... **59¢** to **$1.50**

—Needlework, 1st Floor

Santa Claus

Will Be "At Home" to the Little Folks Every Afternoon From 2:30 Till 5 o'Clock,

In His Home in Toyland on the 2nd Floor

Bring the kiddies to these "At Home" days and let them chat with their jolly old Yuletide friend.

Gift Brassieres

Are Both Dainty and Inexpensive for Christmas

A pretty Brassiere is shown in "Tea Rose' angel skin fabric, with bust sections of ecru lace with inner uplift. Special values at, each ..... **59¢**

Another dainty Brassiere is shown in "Tea Rose" French batiste, with glove silk bust sections. Splendid value, each, **59¢**

—Corsets, 1st Floor

Rainbow

Presents Four Charming Lines of

GIFT HOSIERY

Sheer, dull chiffon from top to toe, invisibly reinforced, and with cradle foot and "Art Moderne" heel. In fashionable shades, and sizes 8½ to 10½. A pair **$1.00**

Full-Fashioned Hose of light service-weight silk, with reinforced lisle foot and slendo heel. Sizes 8½ to 10½. Pair **$1.00**

Sheer, "Dulfene" chiffon, a 45-gauge special high dull twist stocking, with special toecap and "Art Moderne" heel. In newest shades for Winter. Sizes 8½ to 10½. Pair **$1.50**

"Rainbow Stripe" Extra-Heavy Service-Weight Silk Hose, full fashioned with widened tops. Sizes 8½ to 10½. A pair **$1.95**

—Hosiery, Main Floor

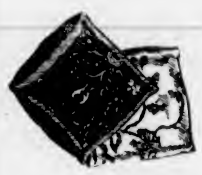

Chesterfield Cushions

Attractive Cushions in rich-looking rayon brocades and satins; round, square, horseshoe or oblong shapes, and shades of wine, rose, saxe, gold and green. Each

$1.50, $1.98 $2.98

—Staples, Main Floor

Doll Carriages and Sulkies

Make Delightful Presents for Little Girls

A cute little Fibre Doll Sulky in two colors—just like a real child's sulky. Extra strong, and with rubber-tired wheels. Special, Monday **$1.95**

Fibre Doll Carriages, with hood and window at side. Heavy wheels and good tires. Price **$6.50**

Doll Carriages of flat fibre, with hood and rubber-tired wheels. 18 inches long. Special at **$4.50**

An Extra Strong Metal "Go-Cart" that folds just like a real child's will make some little girl very happy. An excellent "buy," too, at **$1.75**

—Toyland, 2nd Floor

Boys' Annuals

Chums, each **$3.25**

Boy's Own **$3.25**

Boys' Canadian Annuals for **$1.75**

Young Canada **$2.25**

Oxford Annual, for boys, at **$1.50**

The Oxford Annual for Scouts **$1.00**

Blackies' Boy's Annual for **$1.50**

—Books, Lower Main Floor

Gift Handkerchiefs

Three in a Dainty Box

39c 50c 59c 75c

A choice range of these Swiss and Irish Embroidered Handkerchiefs in fine quality opal or pure linen. All white, white with colored embroidery, or solid colors. A box, **39¢, 50¢, 59¢** and **75¢**

—Main Floor

Gift Slippers

In Our Stock of Many Thousand Pairs You Are Pretty Sure to Find the Style of Slipper You Need!

Slippers are always sure of a great reception. There are so many styles and uses that there is little danger of one having too many pairs.

Cosy Slippers for bedroom or fireside wear, colorful Feather-Trimmed Mules for negligee or bridge, practical House Slippers, Indian Moccasins for overseas friends, and as many more as one can think of. Priced for all the family, pair ..... **50¢** to **$3.50**

Gifts for Overseas Friends Should Be Sent Immediately

—1st, Main and Lower Main Floors

Give a BOOK

For Christmas

Among the latest novels are the following:

"Anxious Days," by Sir Philip Gibbs.
"Mad Sir Peter," by Frank Dilnot.
"The Narrow Corner," by W. Somerset Maugham.
"Lament for Adonis," by Edward Thompson.
"The Charming Sally," by Maud Hart Lovelace.
"We Begin," by Helen Grace Carlisle.
"Flowering Wilderness," by Hugh Walpole.
"The Gods Arrive," by Edith Wharton.
"The Fortress," by Hugh Walpole.
"Mr. Darby," by Martin Armstrong.
"Nobody Starves," by Catherine Brody.

Price, each **$2.50**

"Charming Lady Vibart," by Jeffery Farnol.
"Two Made a World," by Peter B. Kyne.
"The Arm of Gold," by Ralph Connor.
"Jenny Wren," by E. H. Young.

Price, each **$2.00**

—Books, Lower Main Floor

Girls' Annuals

Women's Magazine Annuals **$3.25**

Girl's Own Annual for **$3.25**

Empire Annual for Girls at **$2.50**

The Oxford Annual for Girls **$1.50**

The Canadian Girl's Annual **$1.75**

The Golden Annual for Girls **$1.50**

Blackie's Girl's Annual for **$1.50**

—Books, Lower Main Floor

DAVID SPENCER LIMITED

Store Hours: 9 A.M. to 6 P.M.; Wednesday, 1 P.M.; Saturday, 6 P.M.—Phone: Empire 4141

SECOND NEWS SECTION

The Daily Colonist.

(ESTABLISHED 1858)

SECOND NEWS SECTION

NO. 307—SEVENTY-FOURTH YEAR VICTORIA, BRITISH COLUMBIA, SUNDAY, DECEMBER 4, 1932

J.B.A.A. DEFEATS NAVY TO CLINCH RUGBY LEAD

Thistles XI Downs Victoria West in Hard-Fought Match

Saanich Scores Pair of Counters Late in Second Half to Nose Out Greenshirts in Coast League Soccer Fixture, 3-2—Esquimalt Wins, 2-0

LEAGUE STANDING

	W.	L.	D.	F.	A.	Pts.
Saanich Thistles	7	1	1	24	8	15
Esquimalt	4	2	2	18	12	10
Victoria City	2	5	1	11	26	5
Victoria West	2	7	0	18	27	4

Breaking away for two fine goals in the last stages of the final canto, Saanich Thistles, first half titleholders, chalked up their seventh victory in nine starts in the First Division of the Pacific Coast Football League yesterady afternoon at the Royal Athletic Park by defeating Victoria West after a hard-fought match, 3-2. Esquimalt entrenched themselves safely in the second berth by blanking Victoria City at Hampton Road in the second fixeure, 2 to 0. All four clubs played with several of their first string men off due to the representative side playing against St. Saviours on the Mainland.

The Greenshirts at least deserved a draw with the suburban eleven, and had they been gifted with any kind of luck in the dying minutes they might have gained the points. Although Esquimalt took the field with four of their regulars in Vancouver they managed to down the City after a ragged exhibition on a slippery pitch. Both teams were badly off color throughout.

THISTLES PRESS

Pressing from the start, Saanich had the best of the play during the opening minutes. Bob Whyte, grand old man of football, played between the sticks for the Wests and turned in a fine performance, using many of his old tricks in saving the Greenshirts time and again. Essler shot over a long cross early in the game but Whyte left his goal to intercept and spoiled a fine chance for Mail. Mulcahy got away but shot over the bar. After fifteen minutes, Mail opened the score for the Thistles in an attack that Joe Crowe and Alex Duncan figured strongly in. Mail just missed minutes later on a pass from Armitage. Victoria West pressed and Gibbons broke away on a long drive by Wright, beat McKenzie but shot wide. Sammy Essler scored but was whistled offside. Still adopting offensive methods, Victoria West equalized twenty seconds before the interval when "Scotty" Robinson scored with a fast shot to the corner.

The Wests nearly broke the deadlock after the change over when Borde narrowly missed with a header from Mulcahy's long cross. Shortly after the losers went into the lead when Mulcahy crossed to Connorton. The latter flicked the ball to Borde, who scored from close in. After the kick-off, Wilmshurst made a fine save from Gibbons and then another one from Cockin. Twenty minutes later, Sam Essler equalized on a breakaway by beating Whyte after accepting Alex Duncan's pass. Saanich broke away again and Mail scored what proved to be the deciding counter after a beautiful individual rush from inside the penalty area.

For the remainder of the game the Wests pressed hard and did everything but score. Twice Borde drove in fast shots right into Wilmshurst's arms and then McKenzie saved the Thistles by rushing back to the goal after Wilmshurst had left his net and saved what appeared to be a sure tally from Doig.

Swan refereed and teams follow:

Saanich Thistles — Wilmshurst, McKenzie, Campbell, Williams, Joe Crowe, Art Duncan, Armitage, Essler, Mail, Burns and Alex Duncan.

Victoria West — Whyte, Moody, Doig, Lorandini, Wright, Robinson, Connorton, Cockin, Borde, Mulcahy and Gibbons.

DOCKERS WIN

Scoring their tallies in the opening half, Esquimalt resorted to defensive methods during the remainder of the fixture and were contented with the 2-0 win over the City. The latter eleven was far from the squad which nosed out Victoria West last week on the same grounds as they went under yesterday. Slippery grounds, making good soccer out of the question, made the game ragged throughout. Evans was responsible for the first counter about fifteen minutes after the start, while Williams drove in the second before the half ended. Neither team improved during the second half and play continued in a mediocre manner.

Billy Stewart refereed and teams follow:

Esquimalt—Barker, Nicol, March, Edwards, Hicks, W. De Costa, Pepin, McAllister, Sweeney, Williams and Evans.

Victoria City—Chalmers, Gloag, Harper, A. Campbell, Dobbyn, McBay, McMillan, B. Campbell, Dorrington, Glancy and Saare.

Soccer Referee Drops Dead in Irish Fixture

BELFAST, Dec. 3 (CP). — Referee J. McLean dropped dead on the field from heart failure in the early stage of the soccer game between Derry and Distillery, of the Irish League, this afternoon. The game was abandoned.

JACK GORMAN DISQUALIFIED AT MAT SHOW

Knocking Referee Cold Gives Bob McGregor Bout—Bylund Wins

Jack Gorman, Texas, found out last night that the referees must be obeyed in Victoria, when he was disqualified in the sixth round of his bout with Bob McGregor, New Mexico, at the Tillicum Club last night. Gorman repeatedly ignored Referee Griffin's injunctions about hitting with his fist and gouging, and the climax came when he refused to break a strangle hold on McGregor. Griffin hit Gorman and Gorman picked Griffin up for a body slam that knocked the latter cold. Griffin was out for two minutes but recovered enough to stagger across the ring and hold up McGregor's hand. McGregor took the first fall with a body slam and press in the third round and Gorman evened it up in the fifth with a body scissors. The Texan used rough tactics throughout the bout.

In the semi wind-up Bobby Bylund, Minnesota, was too clever for Ray Ryan, of Los Angeles, and knocked the stuffing out of him in the second round with three body slams and a reverse body slam. Ryan hurt his back and was unable to continue. In a fast preliminary "Fat" Griffin, Victoria, took two straight falls from Al Garnett, of Calgary. Griffin took the first fall in the third with a head lock and body press and the second in the next round with the same holds.

BELIEVE IT OR NOT - - - - - - - By Ripley

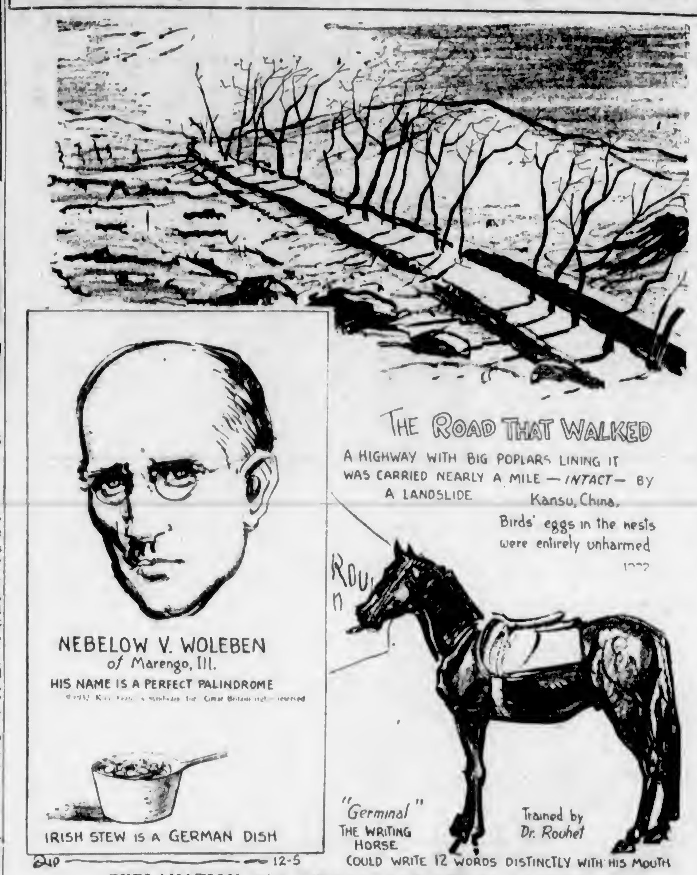

EXPLANATION FOR YESTERDAY'S RIPLEY CARTOON

An Aquatic Touchdown—Ed. Cook, playing left halfback on the Sooner team, actually swam to a touchdown in a game played with the Aggies at Island Park, Guthrie, Oklahoma, November 6, 1904.

The Sooner team had pushed the ball down to the Aggie 6-inch line, and then lost it. The Aggie fullback dropped back, received the ball and punted, but the punt was blocked. A strong wind caught the ball and blew it back twenty yards into the 12-foot deep Cottonwood Creek. In those days a loose punt was the property of the recovering team, no matter how far out of bounds. In the wild scramble twenty-one players were "in the swim," but Cook was the only one who could hold the elusive pigskin long enough to swim ashore, and the touchdown was his as he waded out and touched the ball to the bank.

Please address all queries to Cartoonist Ripley, c/o King Features, New York City, N.Y.

LYNN PATRICK'S FINE PLACE KICK GIVES BAYS WIN

Oarsmen Eke Out 3-0 Victory Over Sailors in Hard-Fought Fixture in Sea of Mud and Water—Winning Points Come Within Last Ten Minutes—Fifth Whips Wanderers, 6-0

LEAGUE STANDING

	P.	W.	L.	D.	F.	A.	Pts.
J.B.A.A.	3	3	0	0	21	3	6
Navy	3	2	1	0	23	3	4
Scottish	3	1	1	1	14	14	3
Fifth	4	1	2	1	6	22	3
Wanderers	3	0	3	0	5	28	0

J.B.A.A. practically clinched first half honors in the Senior City Rugby League yesterday afternoon at Willows oval when they took the hitherto undefeated and unscored-upon Navy team into camp by a 3-0 score in the feature tussle of the day. In the other game, Fifth Regiment pushed Wanderers deeper into the cellar by scoring a 6-0 victory. Both games were played on slippery fields.

The J.B.A.A.-Navy clash at the Willows drew a good crowd and, as predicted, it was a hard-fought struggle the whole distance. The issue was settled ten minutes before time when Lynn Patrick sent over a perfect place kick from a penalty. It was a great victory for the oarsmen and a tough loss for the sailors.

PITCH A DISGRACE

The pitch was a disgrace, and puddles of water, inches deep, dotted the oval. One patch in centrefield was almost big enough to float a boat. It would have been a splendid place for a regatta.

On the play, J.B.A.A. held a slight edge and their backfield had more punch than that of the Navy. The forwards of the sailors were superior in the scrum downs, and there was not much to choose between them in the loose. With the ball as slippery as an eel after a minute of play, good backfield movements were not expected, and the game soon developed into a forward one. Navy had the heavier pack and heeled the ball three to one, but trying to use the back division proved futile under the watery conditions, and all attempts failed before the great attacks and defence of the oarsmen.

NAVY ON ATTACK

After the Bays had kicked off, Navy started to attack, and for several minutes had the oarsmen on the defence, forcing one twenty-five kick. Play see-sawed in midfield for a few minutes, and Bays went into the Navy twenty-five when Stagg fumbled a free kick. Slowly the Navy pushed the ball back to the centre and into the miniature lake. From here Turgoose salvaged the ball and found touch with a long kick inside the Navy twenty-five. Then the Bays started a smart three-quarter run, with Addison and Patrick making a large gain. However, with the line only a few feet away and clear of opposition, Hunnings let the slippery ball get away from him on Patrick's pass and the movement was halted.

From here Bays waged a relentless attack, and for ten minutes had the Navy penned in their own twenty-five. Lemm tried a drop from a penalty, but it failed, and a moment later the Navy broke away and Williams was tackled inside the Bays twenty-five after a fine three-quarter run. Turgoose relieved the tension on the Bay line with a long kick to centre, but the sailors came back again strong and soon regained the Bay twenty-five. Here Robinson tried a place from a penalty kick for Navy, but the ball sailed wide.

MANY FREE KICKS

Penalty kicks against each side were rampant around this time, but neither team gained much advantage, the handling of the wet ball being extremely good. Just near the whistle Robinson was hurt and went off the field, but he returned at the start of the second half.

Navy had a big edge for the first fifteen minutes of the second half and hammered at the Bay line continually but without result. Bays fought like tigers against their heavier opponents and put up a great defence, although severely pressed at times. Ken Adams and Porteous played big parts in the Navy attack around this time.

The tide changed suddenly and the Bays went on the offensive. Two quick forward thrusts, headed by Goad and Dunn, transferred play to the Navy twenty-five and Turgoose was pushed out near the corner of the field on a fine run with Hunnings. From the line-out, Bays threes were given the ball and Addison just missed scoring when he fumbled after Hunnings and Patrick had made a good opening.

Then the winning points came. Navy were penalized for an offside a couple of yards from their line and Lynn Patrick took the ball to the twenty-five for a place kick. It was perfectly executed, and the ball sailed between the uprights from a mean angle.

Bays came back strong and Lynn Patrick dribbled the ball over the line, but a twenty-five kick resulted. The whistle sounded soon after.

J. B. Acland refereed, and the teams were:

Navy—Robinson, Smith, McDonald, Bamfield, Williams, Stagg, Hudson, Caldwell, Porteous, Nixon, Barker, Adams, Swetman, Donald and McRae.

J.B.A.A.—Usher, Addison, Hunnings, Turgoose, L. Patrick, Dunn, Brown, Nixon, Goad, Schultz, De Blacquiere, Peard, Sprinkling, Lemm and Petticrew.

WANDERERS WHITEWASHED

Getting the ball out from 90 per cent of the scrums and showing superiority in the line-outs, Fifth Regiment defeated a hard-fighting Wanderers fifteen, 6-0, at Oak Bay Park. The gunners deserved to win but had to fight every inch of the way, and Wanderers were unlucky not to score. The field was muddy but the game was fairly open, although many promising three-quarter movements were spoilt by fumbling and bad passing.

All through the first half the game went from end to end, with the Wanderers having a slight edge. The lighter Oak Bay pack showed up well in the loose and staged several dangerous rushes into Fifth territory. Skillings, at fly half for the gunners, was playing a sound game, but was well marked by Ken Ellis. The Fifth were hooking the ball out of most of the scrums, but it was sticking at the centre threes, who could not get going. Half-time came with no score.

LE MARQUAND SCORES

Early in the second half the gunners hooked the ball on the Wanderers' forty-yard line, and Skillings cut in and passed two men. As he was about to be tackled he cross-kicked to Le Marquand, who gathered the ball in well and went over for the first try. The kick failed. The gunners kept up the pressure and Skillings again cut through well, but Pease fumbled the pass with a clear field. A good forward rush by the Wanderers from the ensuing scrum relieved pressure, Campbell and Hood taking the ball to midfield, where it went into touch.

The gunners' threes started a movement from a line-out and every man in the line handled the ball, but Engleson was forced into touch on the other side of the field without much ground gained. From the line-out the gunners' forwards dribbled the ball a few yards, formed a loose scrum and heeled. Stipe passed cleanly to Skillings, who again cut in well, drew two men, and passed to Pease, who was tackled on the line but fell full length and scored the second try. McInnis failed with the kick.

The Fifth again hooked the ball shortly after the kick-off and Skillings was well tackled by Gann as he was cutting through. Play was in the Wanderers' half when Campbell and Wray, backed up by the rest of the forwards, dribbled the ball well into the gunners' territory. Wanderers now put on pressure and Scott, picking up from a loose scrum, passed to Thornberry, who went over near the corner, but the touch judge ruled he had stepped over the touch-line. Thornberry very nearly scored again when he took a pass from Symons and ran about twenty yards before he was forced into touch ten yards from the line. From the line-out Roy Haines, who played a great defensive game throughout, got the ball and running round, kicked ahead over the gunners' goal line, Wharton just beating Gann for the ball. Play varied from end to end for the last few minutes.

The game was well refereed by H. A. "Tommy" Tomalin.

Teams follow:

Fifth—McInnis, Billingsley, Haddon, Pease, Le Marquand, Skillings, Stipe, Buller, Wharton, Dickinson, Lee, Crawford, "Muzz" Patrick and Engleson.

Wanderers—K. Symons, Thornberry, Acland, Ellis, Mead-Robins, Haines, Gann, Wray, Plant, E. J. Symons, Hood, McGregor, A. D. King, Campbell and Scott.

SOUTHERN RACING

NEW ORLEANS, Dec. 3.—Jefferson Park race results today follow:

First Race—Mile and one-sixteenth:
Baratona (May) $5.80 $3.80 $2.60
Perfect Play (Handrick) 10.00 6.00
Our Johnny (Lane) 8.00
Also ran: Undertone, Drastic Water, Lillybet, Titas, Annette B, Tiger Flowers, Chatahoochee, Pan, Stella F.

Second Race—Six furlongs:
Most Wise (Montgomery) .$5.20 $2.80 $3.00
Shift (Nalsen) 8.60 6.00
Toltec (McGray) 3.60
Also ran: Buster B, McTinkle, French Maid, Ronald Grey, Must Hurry, Motive, Kitty Watkins, Amour, Mathew.

Third Race—One mile:
At Top (Lewis) $10.20 $5.40 $5.00
Satina (Martin) 10.00 8.00
Bourbon Prince (Arnold) 8.00
Also ran: Baigneuse, Dadt Trust, Paulia, Sweep Rush, Thistle Wise, Probationar, Fly On, Sissling, Marais Lou.

Fourth Race—Six furlongs:
Amma L (West) $14.40 $6.20 $4.00
Making Bubbles (Beck) 2.40 2.40
Lasalle (Lewis) 3.40
Also ran: Flying Don, Bide A Wee, Fly Guy, Nell Kuhlman, Morsum.

Fifth Race—Six furlongs:
Fair Image (Lewis) $8.00 $3.40 $3.20
Big Leaguer (Hardy) 4.20 4.20
Doris B (McCoy) 3.80
Also ran: Col. Hatfield, Odd Star, Coloured Artist, Eisenberg, Modesto.

Sixth Race—Mile and one-half:
Harum Scarum (Bracken) $18.80 $5.60 $3.80
Allegretto (Parke) 4.20 3.20
Bounding Deep (Hardy) 2.60
Also ran: Elizabeth S, The Orleanian, Port Mess, Golflex, Rejuvenation.

Seventh Race—Mile and one-sixteenth:
Pacheco (Beck) $7.20 $4.00 $2.40
Security Bond (Martin) 4.80 3.80
Gay Bird (Parke) 2.40
Also ran: Cupidity, Millhand, Jacq Coogle, Blanket Bay, Queenston, Outcry, Lillian Tobin, Excellency, Master Ogden.

Track, clear and fast.

OVERNIGHT ENTRIES

First Race—Six furlongs:
Bill Orange 115
Eighty-Twenty 115
Full Up 107
Venair 112
Mr. Vastria 118
Penn 115
Biatola 112
Belgrade 110
Barashkova 115
Dollar Prince 107
Outbound 120
Panchio 120
Chris McCroan 112
Smear 115
Downpour 118
Aerial Trumpet 113
Grand Champion 113
Hoops 115
Merheart 112
Abe Furst 113
Outer Harbor 113
Hard Rock 118

Second Race—Six furlongs:
One Lone Hope 114
Blue Hawaii 117
Balderdash 115
Mint Magi 118
Principio 118
Play Choice 115
Gen. Campbell 114
Flag Catcher 112
Copper 114
Bess Clol 111
Brimsey 119
Our Doctor 119
Delma Dunn 111
Dancy Boy 115
Dony Johnny 114
Imelda 107
Dedicate 118
Lorraine K 112
Blue John 114
Charoka Girl 111
Thelma L 111
Bill Phillips 118

Third Race—Six furlongs:
Il Trovatore 112
Thistle Tom 114
Ulmar 112
Bright Chestnut 109
Worthys Pride 109
Sporting Pearl 109
Clitna Queen 112
Main Attack 108
Cordius 112
Chat Eagle 112
Artistry 112
David's Own 112
Miss Delight 109
Mae Chute 112
Christmas Box 111
Air Wise 118
Bonnie Cap 109
Miss Hutchveson 109
Conclarsa 112
Pananink 112
Ositi 114
Catwalk 112

Fourth Race—Mile and seventy yards:
Surly 106
Princess Nancy 101
Phantasima 111
Mix Up 110
Bubsy C 106
Blue Damsel 107
Beautiful Doll 111
Batty 110
Vanity Case 106
Tanaram 111
Mince Pie 108
Waterport 108
Missy 106
Winifred Ann 105
Uforma 106
Muff 106
Winnie C 103
Escoba Land 106
Miss Peggy 106
Jenna Wachs 118
Ellen D 105
Lillybet 106

Fifth Race—Mile and seventy yards:
Hillsborough 106
Rip Van Winkle 115
Predict 100
Impish 109
Pigeon Hole 114
Rougish Eye 112
El Puma 105

Sixth Race—Mile and seventy yards:
Singing Kid 108
Starboard Light 115
Home Shore 108
Regal Flag 103
Triple Threat 106
Vagabond 111
Happy Fellow 105
Evelina F 103
Finnic 110
Sandwrack 107
King Pin 113
Happy Warrior 112
Jean Lafitte 115
Billy Looney 108
Wrigley Field 106
First Mission 108
Durva 107
Chaumont 112
Colossal 111

Seventh Race—Mile and one-sixteenth:
Northern Water 110
Chatson 115
Dandy Dan 110
Watch Girl 112
Mutual Friend 115
Gold Rides 115
Bobby Powers 115
Tom Ward 115
Ed Reese 110
Miss Perfection 112
Miss Carolina 107
Mad Play 115
Barney Sexton 115
Race Extra 110
Broad Axe 118
Dick Porter 110
The Spaniard 110
Royal Sport 118
Hal Riley 110
Lady Sweet 107
Arcadian Flag 118
Earl of Warwick 110

Esquimalt Association To Hold Whist Drive

The Esquimalt Star Association will hold a whist drive on Tuesday evening at 8:30 o'clock in the Sons of England Hall in aid of the building fund. Mrs. N. Kelly is the general convener. Turkeys and chickens will take the place of the usual prizes, and many contests have also been arranged.

BILLIARDS

Standings of teams in the various divisions of the Interservice Billiard League follow:

LEAGUE "A"

	P.	W.	L.	Pts.
Pro Patria	8	7	1	14
Veterans of France	8	1	7	2

LEAGUE "B"

	P.	W.	L.	Pts.
Pro Patria	8	5	3	10
Veterans of France	8	5	2	10
Army and Navy	8	4	4	8
Britannia Post	8	2	6	4

LEAGUE "C"

	P.	W.	L.	Pts.
Army and Navy No. 1	7	6	1	12
Pro Patria No. 1	7	5	2	10
Britannia Post	7	5	2	10
Pro Patria No. 2	7	5	2	10
Army and Navy No. 6	7	3	4	8
T.V. Association	7	3	4	8

PRO PATS WIN

With Joe Food, Sam Oakes and Jim Thornborrow coming through with close decisions, Pro Patria's strong cue team chalked up a close victory over Veterans of France in the "A" division of the Interservice League on Friday night, 750-691. Veterans of France won a "B" division verdict from Army and Navy, 750-606.

Scores follow:

Pro Patria		Vets of France	
J. Food	250	C. Crawford	218
S. Oakes	250	B. Turner	233
J. Thornborrow	250	T. Dunlop	238
Total	750	Total	691
Vets of France		**Army and Navy**	
T. Southern	200	Morris	156
R. Hird	150	P. Smith	200
R. C. Pembridge	300	C. Norton	148
W. Campbell	200	Butler	102
Total	750	Total	606

A notice outside the country inn said: "All cakes our own make. Clubs supplied."

A man who was taking tea in the restaurant, called the waitress to him and asked if the notice were a true one.

"Certainly, sir," replied the girl.

"Then," said the man, as he struggled with a cake, "you might bring me one of your clubs."

Hamilton Tigers Outclass Regina In Rugby Final

Easterners Defeat Prairie Squad, 24-6, in Dominion Grid Championship Battle — 7,000 Fans Watch Weak Roughriders Badly Trounced

HAMILTON, Ont., Dec. 3.—Hamilton Tigers mowed down a fumbling, hopelessly outclassed Regina Roughrider challenger from the West today, 24-6, in the Canadian senior football final here before a crowd of 7,000 that saw very little of good Rugby and one of the weakest Regina teams Al Ritchie has brought East in several years.

The Roughriders started to fumble in the first minute of the game and they kept it up in every period. Tigers picked up these miscues to march for easy touchdowns, grabbed off aimless forward passes for useful gains and smothered the six-time kings of Prairie football along the line as big Brian Timmis, thirty-five-year-old master of the famous Tiger tank corps, played one of the most spectacular games of his career.

Early in the fourth quarter Regina gathered its forces to pierce into Bengal territory for a touchdown. But it was the hardest-earned major score the big team from the West has scored all year.

BRILLIANT TOUCHDOWN

Passes of Curt Schave, former University of North Dakota star, brought play up to the Hamilton twenty-yard line and the fleet backfielder then made one of the game's most brilliant plays. Scooting around the end, to set it down on the one-yard line.

But here the Bengal barricade went up. It held off two Regina plunges, then was offside on the third. Riders had three more chances and it was only on the third that Austin Defrate sneaked over through centre.

Tigers scored nine points in the first quarter.

Dinny Gardner slipped round the end for a touchdown after two Regina fumbles had given Hamilton possession on a few yards out. Frank Turville converted and kicked in goal a few minutes later.

Harrison was downed after a bad snap behind the Regina line for a safety touch. Sutton ran thirty-five yards for a Tiger touch in the second quarter after intercepting a forward pass, and Boadway, taking over the kicking duties after Turville had retired, his ankle weakened from a long run, kicked a single to the dead line.

SCORE FIELD GOAL

Gardner added three points to the total with a field goal from placement in the third quarter and little Jimmy Simpson, hard-tackling Hamilton outside, scooped up one of Defrate's numerous fumbles and ran for another touchdown.

This was converted too.

BOX SCORE

	Hamilton	Regina
Yards from scrimmage	376	278
Yards by rushing	328	181
Yards by passes	48	97
Yards by kicking	655	458
Kicks	16	12
Average kick (yards)	41	38
Kicks run back (yards)	89	50
Forwards tried	8	18
Forwards completed	2	6
Forwards intercepted	8	0
Fumbles	9	15
Own fumbles recovered	1	2
Penalties (yards)	40	5
First downs, earned	18	11

WARD SEVEN DANCE

The dance to be held under the auspices of the Ward Seven (Saanich) Liberals on Wednesday evening, at 8:30 o'clock, will be in aid of the Christmas hamper fund of the Saanich Welfare Association, and it is hoped that there will be a generous response on the part of the public.

SOCIAL CLUB PARTY

The Cedar Hill Social Club will hold a military "500" card party in St. Luke's Hall, Cedar Hill, on Tuesday, at 8 p.m.. The proceeds will be in aid of St. Luke's A.Y.P.A.

Heck: In England to "take orders" means to enter the church.

Peck: It's slightly different over here—you enter the church, get married and then take orders.

B.C. Holidays Are Proclaimed After Festival

BECAUSE Christmas Day and New Year's Day fall on Sundays this year, the day following in each case has been named a public holiday by Provincial proclamation. No weekly half-holidays need be observed in the respective weeks, it is also provided. The two public holidays are cited as December 26 and January 2, being the Mondays following Christmas and New Year's.

GANGES TO HAVE BOXING DEC. 10

Fine Programme Arranged for Island—Double Main Event Scheduled

GANGES, Dec. 3.—On December 10 Saltspring Island boxing fans will have the opportunity of witnessing he best card that has been arranged for years. There will be a double main event of six rounds each, which will bring together Tim Gurney, of Mayne Island, and Roy Simmons, of Ladysmith, at 180 pounds. The other half of the main event will see Red Howard, of Saltspring, going against another Ladysmith boy, E. Perelia. Both Gurney and Howard have fought here before and are great favorites, though it will be Simmons' and Prelia's first appearance in the Saltspring ring.

V. Hampson, of Saturna, fights McEvoy, of Duncan, in the four-round semi-windup, and this should be an even match as both boys are considered good.

Other bouts will be as follows: E. Ryan, Saltspring, vs. E. Petterson, Sidney; Crawford, Ladysmith, vs. S. Coward, Sidney. One other three-round bout is being arranged, which will make a total of twenty-five rounds for the specators. The Ganges Athletic Club is promoting the show and a good crowd is expected.

Electra Dramatic Club to Give Show

The Electra Dramatic Society will present a variety entertainment in St. Luke's Hall on Wednesday. Some of the best local talent will assist, also some outstanding visiting artists, including Mable Wells. A short humorous debate by members will be given. Good music will be provided for the dance. Prizes will be given for the best three-step, fox trot and schottische.

Professor (taking up examination paper)—Why the quotation marks all over this paper?

Student—Courtesy to the man on my right, sir.

Don Bradman May Be Unable to Play in Any of Tests

SYDNEY, Australia, Dec. 4 (CP).—With England off to a flying start in the first of the classic series, Australian hopes for a victory in the cricket test matches received another jolt today with the intimation that Don Bradman, premier batsman, might be out of the entire series.

Illness has kept Bradman from starting in the first game, and The Sunday Sun said today that whether he would get into any of the four other matches would depend on the results of a fresh examination which is to be made. Doctors suspect an aggravated form of anaemia.

McBride Club to Hold Dance Soon

The McBride Conservative Club will hold a dance in the Sons of England Hall, Broad Street, Friday, December 16, from 9 p.m. until 2 a.m. Refreshments will be served and during the interval A. W. Trevett, vocalist, will give several solos, accompanied by Jesse A. Longfield, and the Victoria Male Choir quartette will sing a negro spiritual. A four-piece orchestra will be in attendance.

STUDENTS PRESENT PLAY

The Provincial Normal School Dramatic Society concluded its 1932 term with a successful one-act play entitled "A Great Jumble Sale." William Fairley directed, with Miss Young and Miss B. Querns taking leading roles. Others in the cast were Miss E. Ross, Miss Grant, Miss Mackintosh and Miss M. Mathews.

"So your lad is studying to be a chemist?"

"Yes; he is attending a special course of lectures on soap, cigars, perfumery, picture postcards, temperance drinks, directories, telephone books, ladies' handbags and fancy stationery."

ENGLISH ELEVEN SCORES 252 FOR ONE WICKET

H. Sutcliffe and Hammond Put On Brilliant Stand

Former Scores 116 and Latter 87, Not Out—Wyatt Out L.B.W. for Only English Loss—Huge Crowd Attends Opening Test Match at Sydney

SYDNEY, N.S.W., Dec. 3 (CP).—England held a decided advantage in the first cricket test match against Australia here today at the end of the second day's play, having scored 252 runs for one wicket. The home players in their first attempt obtained 360 runs.

The M.C.C.'s fine showing was due to a second-wicket partnership by Herbert Sutcliffe and Walter Hammond, who were unbeaten at the close, Sutcliffe, with 116, and Hammond, with 87. R. E. S. Wyatt was bowled by C. B. Grimmett for 38.

So that when stumps were drawn at the end of Saturday's play, England were within 108 runs of the Australian first-innings total, and with nine wickets in hand.

Sutcliffe and Hammond were complete masters of the Aussie bowling in sharp contrast to the showing of all Australian batsmen except Stanley McCabe in their innings. Australia's dismissal for 360 runs came just before the lunch interval today, McCabe being 187, not out.

50,000 ATTEND

Fifty thousand persons sat in terrific heat to watch the Australian innings come to a conclusion, and the English begin a masterly attack today. R. E. S. Wyatt, only English wicket taken before adjournment, was beaten when he stepped into an intended drive and was taken by a spin to leg.

Australia resumed today with 290 for six wickets. With McCabe was C. W. Grimmett, who had clung to his wicket in the dying hours of Friday's play, while McCabe piled up his score. Grimmett was taken at the wicket off one of Leslie Ames' deliveries after being in only two minutes. His score was 19. Lisle Nagel proved a disappointment and was dismissed with a duck's egg by one of Larwood's fast ones. W. J. O'Reilley was then taken by Voce in short order after making four. A last-wicket stand by McCabe and T. Wall served to yield 55 runs. Wall was caught by G. O. Allen off one of Hammond's deliveries. Wall scored four.

The opening English wicket pair of Herbert Sutcliffe and R. E. S. Wyatt had only been in a few minutes when play was called for lunch, the score being 18, 6 for Sutcliffe and 12 for Wyatt.

SCORE QUICKLY

On the resumption of play, Lisle Nagel, who had dismissed eight of the English wickets for only 32 runs in an exhibition game the week before, resumed bowling with W. J. O'Reilly. The veteran Sutcliffe was in his best form and the score mounted quickly. He was neatly cutting the off balls and frequently played them well past the battery of Australian slips. The score reached the half century after an hour and two minutes of play.

Lisle Nagel bowled with fine length and steady pace, and when he was relieved he had eight overs, two maidens, with the loss of 20 runs.

Sutcliffe was fortunate, when, with his score at 43, he played one of O'Reilly's on to his wicket and the balls remained lodged on their stumps. Wyatt's style revealed he was slightly nervous and the score had just reached 100, in an hour and twenty minutes, when he stepped across his wicket to drive one of Grimmett's. He was beaten by a leg-spin which took his wicket at 38. The score was 112 in one hour and thirty-six minutes of play. Wyatt's inning included three fours.

Hammond went in with Sutcliffe and batting with confidence the two steadily piled up the score. When play was called for tea, Sutcliffe had scored 75, and Hammond, 27, with the score standing at 138 for one wicket.

MASTER AUSSIE BOWLING

Resuming the stand the two veteran batters seemed to have mastered the Aussie bowling. Hammond was in sparkling form and twice in succession swept Grimmett to the leg boundary, and then on the third ball sent a vicious drive over cover-point to the boundary to send the score up to 150 in two hours and eighteen minutes.

Playing a hard-hitting inning Hammond knocked up 50 runs in 57 minutes, including 10 fours. Sutcliffe was again fortunate. He survived a confident appeal of leg-before-wicket when the score was 200. After an hour and twenty minutes the partnership score had reached the century, and shortly after that Sutcliffe turned one of Wall's into the boundary to reach his own century after three hours and six minutes of play.

Nagel and O'Reilly were bowling well, but the Aussie attack lacked any sting and the field was ragged. At the close of play the score stood at 252 for one wicket, with Sutcliffe 116, and Hammond 87, both still unbeaten.

Scores:

AUSTRALIA (First Innings)

W. M. Woodfull, c Ames, b Voce	7
W. H. Ponsford, b Larwood	32
Stanley McCabe, not out	187
J. Fingleton, c Allen, b Larwood	26
A. Kippax, lbw b Larwood	8
V. Y. Richardson, c Hammond, b Voce	49
W. A. Oldfield, C Ames, b Larwood	4
C. V. Grimmett, c Ames, b Voce	19
Lisle Nagel, b Larwood	0
W. J. O'Reilly, b Voce	4
T. Wall, c Allen, b Hammond	4
Extras	20
Total	360

Fall of wickets: One for 22; two for 65; three for 82; four for 87; five for 116; six for 231; seven for 299; eight for 300; nine for 305.

Bowling Analysis

	O.	M.	R.	W.
Larwood	31	5	96	5
Voce	29	4	110	4
Allen	15	1	65	0
Verity	13	4	35	0
Hammond	14.2	0	34	1

ENGLAND (First Innings)

R. E. S. Wyatt, lbw Grimmett	38
H. W. Sutcliffe, not out	116
W. Hammond, not out	87
Extras	11
Total (for one wicket)	252

Ten Dollars Off

SPECIAL GROUP

MEN'S SUITS

Sale Price

$15 $17.50 $19.50

Price & Smith, Ltd.

614 YATES STREET

The Quiet Persistence of Quality

No flamboyant advertising has ever been necessary for

CONVIDO PORT WINE

Everyone recognizes its true Quality on the first sip. Ever since 1670 Warre & Co., of Oporto (Portugal), have been growing and bottling this noble Port. Always aged 30 years in wood.

Convido is never sold in bulk.

On sale at Liquor Vendors or direct from Government Liquor Control Mail Order Department, Victoria, B.C.

This advertisement is not published or displayed by the Liquor Control Board or by the Government of British Columbia.

Shatters Mark for 300-Yard Swim

LENORE KIGHT

The Olympic and world record for the 300-yard freestyle swim—set by Helene Madison in the International Games in Los Angeles last Summer—has already been broken by Lenore Kight, of Pittsburgh. Miss Kight went the distance in 3:30, two full seconds better than Miss Madison's mark.

BAYS TAKE SENIOR 'B' RUGBY LEAD

Oarsmen Defeat Victoria College, 13-3 — Fifth Defeats Navy

	P.	W.	L.	D.	F.	A.	P.
J.B.A.A.	3	3	0	0	60	9	6
Fifth	2	2	0	0	22	6	4
Victoria College	3	2	1	0	38	13	4
Navy	4	1	2	1	9	31	3
Scottish	4	1	3	0	26	32	2
Garrison	2	0	1	1	3	6	1
Wanderers	2	0	2	0	6	56	0

Scoring all their points in the second half of a hard-fought game, J.B.A.A. went into top position in the Senior "B" Rugby League, by their 13-3 win over Victoria College at the High School ground yesterday afternoon. Close on their heels in the league race come the Fifth Regiment, who took the measure of the Navy by a 16-3 score at the Navy ground. The Gunners have played one less game than the Bays, whom they meet next week. Scottish chalked up their first win of the season over the Wanderers, 23-3, at Work Point Barracks, in the third scheduled game.

College had all the best of the game in the first twenty minutes against Bays, and scored about halfway through the period from a good three-quarter movement. The kick failed. Later in the half the oarsmen started to press and forced several scrums on the College five-yard line, but failed to score. The half ended with the Craigdarroch boys leading 3-0. In the second period the J.B.A.A. started to press, and Stephens, picking up the ball from a loose scrum, planted a drop kick between the posts. The College renewed the attack and forced a twenty-five-yard kick, but the oarsmen worked the ball back into the collegians' twenty-five, and Don Stewart also dropped a goal between the posts, making the score 8-3. Shortly before the end a good three-quarter movement by the J.B.A.A. ended with Stephens going over in the corner. George converted from a difficult angle. The game ended with the score, 13-3, for the J.B.A.A.

FIFTH WHIPS NAVY

Scoring eleven of their points in the first ten minutes, and notching a try in the last quarter, Fifth Brigade beat the Navy, 16-3, in a well-contested though ragged game at the Navy ground. Sid Gaunt went over for the Gunners early in the game and converted his own try. Shortly after, Spencer scored, and Flemming crossed the line about five minutes later. The Navy then held the Fifth till half-time. In the second half, Wortle went over for the sailors after a good run; the try was unconverted. Near the end, most of the Gunners' team combined in a fine passing movement, the ball going from one side of the field to the other, and one of the forwards going over to score. Gaunt converted.

Winning their first game of the season, Scottish took the Wanderers into camp by a 23-3 score, at Work Point Barracks. Lund and Woodley scored three of the troops' tries each and Briggs got one. Kirkham converted one try. Latta scored the Wanderers' lone tally.

"Can't see why I should buy your book," said the farmer to the persistent canvasser.

"Why, it will show you how to be a better farmer."

"Listen, son," said the old man impressively. "I'm not half as good a farmer now as I know how to be."

Arsenal Widens Lead In English First by Beating Portsmouth

Gunners Gain Four-Point Advantage as Aston Villa and Derby County Lose—Aberdeen Goes Down Before Rangers

LONDON, Dec. 3 (CP).—Sheffield teams adopted the roles of giant killers today as they defeated Aston Villa and Derby County. Lengthening Arsenal's lead in the English League First Division to four points, Arsenal won from Portsmouth, 3-1, while the Wednesday were smothering the Villans under a 6-3 count, and Sheffield United were downing Derby County, 4-3.

The Wednesday were given an even chance of winning from Aston Villa, but the United's defeat of Derby County was a decided upset. The results gave Arsenal 28 points in the league standing to Aston Villa's 24, and the 23 held by Derby County and Sheffield Wednesday.

Both chalking up losses, Huddersfield and Leeds United are still tied for fifth place with 21 points. Losses by Everton, Portsmouth and West Bromwich Albions gave Newcastle, who defeated Leeds United 3-1, an opportunity to break the four-ply tie for sixth place and brought them to within two points of Huddersfield and Leeds United.

Stoke City maintained their four-point lead in the second division, defeating Chesterfield, a low-ranking outfit, 2-1. Bradford City and Tottenham Hotspurs, tied for second place with Bury, left the latter behind as they registered wins. Bradford City eked out a 1-0 decision over Manchester United, and Tottenham blanked Swansea Town, 7-0. Bury bowed to Bradford who scored four goals without a return.

ABERDEEN DEFEATED

All but one of the Scottish League First Division leaders kept pace with their opposition by hanging up victories. Rangers, Celtic, Motherwell and Hearts scored wins. Aberdeen, who were tied for third place with Motherwell and Hearts, bowed to Rangers, 1-3.

Celtic, trailing the leaders by two points, defeated Airdrieonians, last-place occupants, 3-0. Motherwell beat Third Lanark, 6-3, and Hearts eked out a 1-0 victory over Kilmarnock.

Hamilton edged ahead of St. Mirren by winning from Morton, 5-2, while the Saints were losing to Ayr United, 0-1.

Hibernians saw their lead in the second division cut down to one point as they lost to Dumbarton, 2-3, while Queen of the South played a 1-1 tie with Alloa. The third and fourth-place teams, Raith Rovers and Albion Rovers, also lost on a bad day for the leaders. Raith dropped their game to Stenhousemuir, 1-4, and Albion lost to Dundee United, 0-2.

Results follow:

ENGLISH LEAGUE

First Division

Aston Villa 3, Sheffield Wednesday 6.
Bolton Wanderers 2, Birmingham 2.
Chelsea 1, Everton 0.
Huddersfield Town 0, Blackpool 1.
Leicester City 1, Manchester City 2.
Liverpool 3, Sunderland 3.
Middlesbrough 3, West Bromwich Albion 1.
Newcastle United 3, Leeds United 1.
Portsmouth 1, Arsenal 3.
Sheffield United 4, Derby County 3.
Wolverhampton Wanderers 5, Blackburn Rovers 3.

Second Division

Bradford 4, Bury 0.
Burnley 2, Southampton 0.
Charlton Athletic 1, Fulham 2.
Grimsby Town 1, Notts County 1.
Manchester United 0, Bradford City 1.
Nottingham Forest 2, West Ham United 2.
Oldham Athletic 2, Port Vale 1.
Plymouth Argyle 0, Lincoln City 3.
Preston North End 0, Millwall 1.
Stoke City 2, Chesterfield 1.
Tottenham Hotspurs 7, Swansea Town 0.

Third Division—Northern Section

Accrington Stanley 0, Gateshead 3.
Barrow 3, Doncaster Rovers 0.
Carlisle United 1, Hull City 1.
Chester 5, Darlington 2.
Crewe Alexandra 6, Hartlepools United 2.
Mansfield Town 0, Wrexham 0.
New Brighton 1, Stockport County 1.
Rochdale 1, Halifax Town 0.
Rotherham United 4, Walsall 1.
Southport 1, Tranmere Rovers 1
York City 3, Barnsley 2.

Third Division—Southern Section

Aldershot 2, Luton Town 2.
Brighton and Hove Albion 1, Torquay United 1.
Bristol Rovers 1, Exeter City 0.
Cardiff City 1, Bristol City 1.
Crystal Palace 4, Swindon Town 3.
Gillingham 3, Clapton Orient 1.
Norwich City 3, Brentford 0.
Queen's Park Rangers 6, Newport County 1.
Reading 3, Coventry City 3.
Southend United 2, Bournemouth and Boscombe 1.
Watford 4, Northampton Town 0

SCOTTISH LEAGUE

First Division

Airdrieonians 0, Celtic 3.
Ayr United 1, St. Mirren 0.
Clyde 3, Falkirk 1.
Cowdenbeath 4, East Stirlingshire 3.
Hearts 1, Kilmarnock 0.
Morton 2, Hamilton Academicals 5.
Motherwell 6, Third Lanark 3.
Partick Thistle 4, Dundee 0.
Rangers 3, Aberdeen 1.
St. Johnstone 5, Queen's Park 2.

Second Division

Arbroath 2, Brechin City 0.
Armadale-Montrose, unplayed.
Bo'ness-King's Park, unplayed.
Dumbarton 3, Hibernians 2.
Dundee United 2, Albion Rovers 0.
Dunfermline 6, Leith Athletic 0.
East Fife 3, Edinburgh City 1.
Queen of South 1, Alloa 1.
St. Bernard's 0, Forfar Athletic 1.
Stenhousemuir 3, Raith Rovers 1.

IRISH LEAGUE

Portadown 1, Linfield 5.
Bangor 3, Larne 2.
Celtic 4, Ards 0.
Cliftonville 1, Glenavon 2.
Ballymena 2, Coleraine 1.
Glentoran 7, Newry 1.

RUGBY LEAGUE

Batley 7, Bramley 0.
Bradford 11, Hunslet 13 (abandoned after sixty-two minutes, storm).
Broughton Rangers 3, Wigan 18.
Castleford 7, St. Helens 10.
Halifax 17, Hull Kingston Rovers 5.
Hull 7, Rochdale Hornets 24.
Keighley 15, Featherstone 0 (abandoned after fifty-one minutes,—storm).
Leeds 11, Huddersfield 7 (abandoned after eighty-three minutes, bad light).
Leigh 17, Dewsbury 8.
St. Helens Recs 9, Barrow 0.
Wakefield Trinity 2, Salford 8
Warrington 28, Oldham 10.
Widnes 18, York 9.
Wigan Highfield 0, Swinton 21.

RUGBY UNION

Guy's Hospital 5, Richmond 13.
Harlequins 13, Leicester 22.
London Scottish 3, The Army 8.
Abertillery 0, Aberavon 0.
Bath 11, Rosslyn Park 8.
Coventry 7, Cardiff 3.
Cheltenham 0, Pontypool 8.
Crosskeys 3, Penarth 0.
Gloucester 18, Blackheath 6.
Halifax 9, Birkenhead Park 16.
Llanelly 16, Bridgend 3.
Moseley 3, Manchester 3.
Newport 6, Bristol 11.
Northampton 13, Old Merchant Taylors 3.
Neath 9, Swansea 9.
Plymouth Albion 11, Devonport Services 5.
Rugby 14, St. Bart's Hospital 11.
Portsmouth Services 3, London Irish 6.
Edinburgh, Wanderers 10, Stewartonians 9.

INTERCITY

Glasgow 3, Edinburgh 25, at Glasgow.

TRIAL MATCHES

England 13, Possibles 13, at Sunderland.
Probables 10, Possibles 15, at Cardiff.
Ulster 16, Munster 0, at Belfast.

Captain of Queen's Team Honored

HOWARD CARTER

of Barnia, captain of Queen's University senior Rugby team during the past season, has been awarded the Johnny Evans Memorial Trophy, given for the most valuable player on the senior team. Carter was selected by a vote of teammates. The trophy was given a week ago by teammates of the late Dr. Johnny Evans, for years one of the greatest quarterbacks in the game. Carter has been a regular on the backfield of Queen's for six years and is regarded as one of the greatest kickers in the game today. He will graduate in medicine in the Spring.

Throughout a severe cross-examination the defendant in a U.S. court had maintained that he had punished his victim only a "little bit."

"Well, about how hard?" asked the prosecuting attorney.

"Oh, just a little bit," repeated the prisoner.

"Now," replied the lawyer, "for the benefit of the judge and the jury, step down here, and with me for the subject show just how hard you mean."

The prisoner stepped down, slapped the lawyer in the face, seized him bodily and finally, with a supreme effort, lifted him from the floor and hurled him across a table.

Then he turned to the judge and said: "Your Honor and gentlemen, about one-tenth that hard."

WOODS WINS BOUT FROM CHICAGOAN

Canadian Grappler Pins Bull Brentena Two Out of Three Falls

"Curley" Woods, blonde-haired wrestler from Edmonton, defeated "Bull" Brentena, Chicago, with two falls out of three in four rounds of the semi-main event at the Pacific Stadium last night. In one of the crudest matches ever witnessed in the local stadium "Spike" Ashby, New York, wrestled to a draw with Joe Gardiner, Chicago, in six ten-minute rounds. Lloyd Fenlon won from Reg. Hopkins with a fall in the last round of the fast local preliminary.

The Woods-Brentena match provided plenty of excitement and lots of action, with the Canadian boy having a slight weight advantage. The first fall went to Woods in the opening round with a series of flying tackles and a shoulder press. Brentena retaliated in the second to even the match with a fall from a head scissors. In the fourth Woods won the match with a flying tackle and shoulder press.

The crudest methods ever employed by a wrestler on a Victoria mat were displayed by Ashby in his match with Gardiner. The bout went the full route, but was stopped momentarily in the fifth when Police Inspector Jack McLellan warned Ashby against foul play. Bruce Lowe, Victoria, handled all matches.

MANHOOD, HOW REGAINED

And All Urinary Ills of Men

TAKE OUR REMEDIES

Book on "How to Obtain True Manhood" and "Ills of Men," with testimonials and advice, in plain envelope. Free by Mail. Advice free

For Appointment, Phone Doug. 3304

ENGLISH HERBAL DISPENSARY, LTD.

1350 Davie St. Vancouver, B.C.

Established 10 Years in Vancouver

Gifts for Overseas

EASY TO MAIL

Pocket Knives
Razor Blades
Parker Pens and Pencils
Scissors
Leather Goods

FOX'S

615 VIEW STREET

For a Happily Sensible Xmas

THIS year . . . more than ever before . . . a man will welcome clothing as a sane and sensible Christmas present. Particularly if it's from Wilson's—because the Wilson label stands for superior quality. (A man, as you know, always looks for the label, and if it's from his favorite store his appreciation of the gift and his admiration for your judgment increases tenfold.) And this year, by the way, Wilson quality will cost you less than ever before.

W. & J. WILSON

Men's and Boys' Clothes Since 1862

1217 GOVERNMENT STREET G 5613

Burton TYPE Ale

FILL up your glass with this foaming ale . . . notice the pronounced hop aroma . . . taste it and enjoy the flavor that made Burton famous. Burton type Ale is pure, and **matured for years.** A tonic when you are tired—a welcome beverage with any meal.

A SILVER SPRING Product

VICTORIA B.C.

This advertisement is not published or displayed by the Liquor Control Board or by the Government of British Columbia.

Penfolds

ESTABLISHED 1844

RARE OLD AUSTRALIAN WINES

Penfold's Gold Lacq Champagne	$3.90
Penfold's Sparkling Burgundy	$3.65
Penfold's Sparkling Hock	$3.65
Penfold's "Royal Reserve" Sauterne	$1.65
Penfold's "Royal Reserve" Muscat	$1.55
Penfold's "Royal Reserve" Port	$1.55
Penfold's "Royal Reserve" Hock	$1.30
Penfold's "Royal Reserve" Claret	$1.30
Penfold's "Royal Reserve" Chablis	$1.30
Penfold's "Royal Reserve" Burgundy	$1.30
Penfold's White Port	$1.20

On Sale at Liquor Vendors or Direct From Government Liquor Control Mail Order Department, Victoria, B.C.

This advertisement is not published or displayed by the Liquor Control Board or by the Government of British Columbia.

VICTORIA GOES UNDER BEFORE ST. SAVIOURS

Locals Give Fine Display, but Lose By a 3 to 1 Score

Forward Line of Caps Fails to Click at Opportune Moments—Price Registers Lone Victoria Goal—Two Thousand Fans Watch Game at Mainland City

VANCOUVER, Dec. 3.—Making their first appearance of the season on Vancouver field, Victoria's entry in the Pacific Coast Inter-City Soccer League went down to a 3-1 defeat at the hands of St. Saviours, league leaders today.

The Islanders gave one of the neatest displays of football seen here in some time, but lacked the driving power at the goal mouth to give them the decision. On the general run of play they deserved the verdict, however.

Decosta proved a sensation in the Victoria goal, his smart handling and clearing attracting the applause of the 2,000 customers.

In the first half Victoria narrowly missed scoring when Betteridge tipped the ball past Ross and made for the goal, but he ran the ball too far inside and Alsbury took the sphere off his foot. Later, Wagland crossed passes to Price and Morgan, but both shot wide and capitals missed goals again. Thirty-five minutes after the start Tigers took the lead, when Arnett drove the ball down the field, and Rothweiler, luckily in position, caught it before Decosta could save and stuck it into the net.

At halftime Tigers led 1-0.

PRICE SCORES

Fourteen minutes after resumption St. Saviours scored their first deserved goal. Rothweiler took a centre from Moffat and crashed the ball past Decosta with an unbeatable drive. Five minutes later Price cut down Tigers' lead, taking a beautiful long pass from Stewart, and beating Alsbury with a wonderful high shot from far out on the wing. However, Rothweiler came back a minute later to put the Tigers farther in the lead when he gave Roots a pass for the winger to centre smartly, and Watson scored on a second attempt after Decosta had saved the first effort.

Stewart had a fine chance or the visitors a few minutes later, but he shot straight at Alsbury with only the goalie to beat.

Sub-Goalie Shines

Plaxton, Star Centre, Subbing for Injured Montreal Maroon Goalie, Battles Gamely to Stave Off American Attack.

Leafs Turn Back Senators; Maroons Whitewash Bruins

Toronto Icemen Capture Thrilling Game From Ottawa by 4-1 Score—Montrealers Show Class in Whipping Boston by 2-0 Count

TORONTO, Dec. 2.—Toronto Maple Leafs turned back the Ottawa threat to their group leadership by downing the Senators 4-1 in a thrillingly-played National League game here tonight. The defeat sent Ottawa into third place in the Canadian section. Play was open with the aggressive Ottawans holding their own with the world champions most of the way. Each team scored one goal when their opponents were shorthanded.

Tall Andy Blair opened the scoring in the initial period, while Bill Touhey was in the penalty box. Happy Day carried the puck to the Ottawa defence, lost it, then with the aid of Doraty recovered again and passed to the unmarked Blair. Andy gave Alex Connell no chance with a close-in shot. Day started the play for the second goal. Ace Bailey took the defencemen's perfect pass and blazed in an unstoppable wing shot. Ottawa crowded Chabot's net when Gracie was penalized, but could not score.

After a fast but scoreless second session, Hec Kilrea, blonde left winger, took Welland's pass to score Ottawa's lone goal just twenty-five seconds after the third period opened. Red Horner was finishing a second period penalty at the time. Ken Doraty, slight right winger, got that goal back on Horner's pass-out, and Charlie Conacher completed the scoring in the last minute on Joe Primeau's pass.

MAROONS BLANK BRUINS

FORUM, MONTREAL, Dec. 3 (CP).—A faster, smoother working Montreal Maroon squad shut-out Boston Bruins 2-0, before a crowd of 10,000 here tonight, evening up the Rossmen's victory over Maroons two weeks ago.

Eddie Gerrard's Montrealers went into the lead near the end of the initial period when Northcott scored on a double pass from Brydson and Dave Trottier from close range. Maroons increased their lead halfway through the second period when Paul Haynes got the puck while standing outside the Bruin defence, and from a twenty-yard range drove the rubber past Tiny Thompson from Dave Trottier's rebound.

Boston showed lack of cohesion in front of the Maroon cage, and a close-knit Maroon defence kept the Bruins out in the furious rush that ended the third period. Maroons got the puck past Thompson four times altogether, but two of the tallies were disallowed.

Play to Commence Tomorrow in City Badminton Tourney

Opening Rounds of Annual Meet to Take Place on Courts of Willows Club—Drennan Hincks and Margery Benson to Defend Titles

Cream of the city's badminton circles will be displaying their wares on the courts of the Willows Club this week with the holding of the annual city championships. Play will open tomorrow evening at 7:30 o'clock, and all the ranking stars of the Lower Island League will be after the various crowns. Eliminations will take place each night and on Friday the champions for the year will be named with the finals in all divisions carded. Draw for the opening rounds was announced yesterday by Secretary Dudley Wickett.

Drennan Hincks and Miss Margery Benson will be on deck to defend their singles crowns and, like all tournaments, will go to the barrier favorites to retain their championships. Noel Radford, recent winner of the Garrison Club title, and holder of two Dominion and one British Columbia crown, will be another strong favorite for the men's singles honors. Other ranking players are Harry Webb, Ted Simmons and Peter Phillips, while Miss Florence Oates, Miss Doreen Swayne and Miss Jean Campbell are seeded in the Women's division.

MONDAY'S DRAW

Tomorrow's draw follows:

7:30 P.M.

P. C. Logan vs. H. Webb.

Miss Oates vs. Miss M. Harris.

Miss D. Swayne vs. Mrs. L. R. Phillips.

Miss Jean Campbell vs. Mrs. Mangin.

8 P.M.

Miss Nicholson and W. Munroe vs. Miss I. Benson and G. Phillips.

Mrs. Macdonald and J. P. Phillips vs. Miss K. Harris and W. Bird.

Miss I. Goddard and Godwin vs. Miss Birch and Wickett.

Mrs. Godwin and Knott vs. Miss Hedley and Whitney-Griffith.

Panet and Diespecker vs. Heywood and Hardie.

McQuade and Holman vs. Ian Phillips and E. L. Harrison.

8:30 P.M.

Misses Hughes and Philipson vs. Mrs. Munroe and Mrs. Mangin.

Misses M. Harris and Radford vs. Mrs. Knox and Miss Nelson.

Flett and Gibson vs. L. R. Phillips and Todd.

Holmes and Whitney-Griffith vs. H. and D. Bleasdale.

9 P.M.

Godwin and Graham vs. R. Bagley and P. Hope.

Miss Radford and Radford vs. Miss F. Oates and Dunbar.

Miss I. Goddard and Mrs. Dalton vs. Miss M. French and Miss B. Nelson.

Misses K. Swayne and K. Hall vs. Misses Styan and Dunnell.

9:30 P.M.

Misses M. Harris and Ryall vs. Misses Hughes and Bagley.

Colclough vs. Todd.

C. Dalton and McIlwraith vs. Dunbar and Darcus.

SUNSET CHAPTER PARTY

DUNCAN, Dec. 3.—A telephone bridge was held by Sunset Chapter, No. 44, O.E.S. Hostesses at their different homes were Mrs. O. Droob, Mrs. B. G. Colborne, Mrs. C. W. O'Neill, Mrs. W. B. Powel and Miss May Tombs. Thirty-three tables were in play. Winners were: Ladies, first, Mrs. W. E. Christmas; second, Mrs. H. N. Watson; consolation, Mrs. E. R. Halberg; men, first, Mr. J. H. Piper; second, Mr. J. Moore; consolation, Dr. V. W. Tarlton. Lucky chair winners were: At the home of Mrs. Droob, Mrs. A. E. Green; at Mrs. O'Neill's, Mrs. Ray Weston; at Mrs. Powel's, Mrs. B. Petch; at Mrs. Colborne's, Mrs. J. D. 'Pollock; and at Miss Tombs', Mrs. G. A. Patterson. General conveners were Mrs. R. Cummins, Mrs. J. T. Brown and Mrs. Powel. Refreshments were served by the different hostesses. Mrs. McClung was a guest of Mrs. G. Bovyer.

LAKE HILL FAIR

The monthly meeting of Lake Hill Community Centre was held on Friday evening, when final arrangements were made for the annual country fair to be held on Wednesday. The fair will be formally opened by Hon. S. F. Tolmie, at 3 o'clock. Mrs. W. V. Peddle is general convener and will be assisted by the following ladies: Fancywork, Mrs. C. H. Morden and committee; candy, Mrs. Currie and Miss Borden; home cooking, Mesdames Sherritt, Cockerill and Porter; kitchen stall, Mrs. Carpenter, Miss Peddie; lucky dip, Mrs. R. W. Mercer, Miss Simmonds; chicken dinner (weight contest), Mrs. W. Mercer; groceries, Mrs. Service; afternoon tea, Mrs. Simmonds and committee. There will also be cup reading, housiehousie and other attractions during the afternoon and early evening, and from 9 to 12:30 o'clock an orchestra will provide music for dancing.

VANCOUVER, Dec. 3 (CP).—Detective Inspector James Ellice, of the city force, sailed today on the liner Empress of Asia for Hongkong to bring back to Vancouver a Chinese named J. G. Wu, charged with attempted murder of Wong Toy, who was shot and seriously wounded at Pender Street and Jackson Avenue on November 6.

BOWLING

COMMERCIAL TENPIN LEAGUE
Section "C"

Greer's Men's Wear—E. Stewart, 409; H. Jealouse, 494; A. Caddell, 468; R. Lidstone, 453; V. Baines, 507; handicap, 234. Total, 2,852.

Macdonald's Consolidated, Ltd. — F. Young, 585; G. Laird, 457; F. Smith, 502; P. Roy, 391; J. E. Leetham, 534; J. Collins, 127; handicap, 115. Total, 2,622.

Macdonald's Consolidated, Ltd., won two.

B.C. Telephone—J. Potts, 488; J. Eyan, 425; A. Heathcote, 596; H. Rornby, 808; W. Smith, 461; handicap, 198. Total, 2,678.

Lumberjacks—C. C. Durant, 557; F. C. Dillabough, 441; D. Mowat, 418; A. W. Millar, 514; F. E. McCarter, 403; handicap, 279. Total, 2,591.

B.C. Telephone won two.

Mineralites—W. Robertson, 513; H. Hogg, 437; A. Nunn, 421; W. Mowat, 429; R. W. McKenzie, 567; handicap, 174. Total, 2,539.

SENIOR FIVEPIN LEAGUE

Y.M.C.A. — Peden, 241; Tyrell, 585; F. Paulding, 505; Partington, 570; H. Paulding, 259; Woodley, 248; Revercomb, 121; S. Hall, 122. Total, 2,761.

Bank of Toronto — Mackenzie, 812; Christopher, 604; Lambert, 591; Petrie, 476; O'Neil, 644. Total, 2,927.

Bank of Toronto won two.

WOMEN'S COMMERCIAL LEAGUE

Rockets—C. Dryndale, 372; D. Guelpa, 394; D. Hunter, 421; Mrs. Hurst, 224; Low Score, 272; Low Score, 109. Total, 1,792.

Standard Steam Laundry—S. Mayar, 408; N. Poubister, 329; B. Oldnall, 243; F. Simpson, 390; D. Hume, 367. Total, 1,827.

Standard Steam won two.

Hudson's Bay—E. Baxter, 364; M. Fielding, 396; M. Walker, 322; R. Saunders, 346; A. McKay, 450. Total, 1,778.

Crescents, who played last week, won two.

NEW METHOD LAUNDRY LEAGUE

Salesmen "A"—W. Jones, 560; D. Pye, 466; W. Waters, 446; E. Collier, 435; Will Jones, 383. Total, 2,782.

Executive—W. F. Pinfold, 435; A. F. Pinfold, 501; E. Meadows, 454; J. Imrie, 454; F. A. Gibbs, 557. Total, 2,401.

Executive won two.

Production—R. Lamb, 546; S. Jones, 512; J. Smith, 476; W. Arden, 454; S. Swetnam, 389. Total, 2,377.

Salesmen "B"—Spiller, 635; Mair, 574; Hartley, 341; Slade, 396; Dunderdale, 721. Total, 2,669.

Salesmen "B" won two.

Kent's
RADIO Tubes Tested FREE
Bring Yours In for a Free Check
KENT'S
641 Yates St. Phone E 6013

Office Staff—M. Mair, 276; M. Moore, 430; M. Trevor, 320; A. Rhodes, 319; O. Elliott, 276. Total, 1,725.

Finishing Dept.—Miss Lightfoot, 295; M. Moser, 312; J. Crowther, 375; F. Coe, 354; E. Duncan, 404. Total, 1,970.

Finishing Dept. won two.

THE BETTER HALVES

"A" Team — Pierson, 430; Walls, 372; Jones, 279; Vivian, 517. Total, 1,580.

"A" Team won one.

"B" Team—Mrs. A. Pellow, 540; Mrs. M. Hull, 511; Mrs. M. Dobbie, 263; Mrs. B. Willcox, 356. Total, 1,670.

"B" Team won two.

"C" Team—Mrs. Riches, 364; Mrs. Chambers, 365; Mrs. Thirlwall, 351; Mrs. Ockenden, 228. Total, 1,309.

"C" Team lost three.

Makes Record as Pin Swallower

ALTON, Ill., Dec. 3 (AP).—Gladys Saville, eighteen, probably set a record when she gulped down four safety pins in one swallow. All of them were unfastened, too.

She was sewing, and holding the pins in her mouth, when she accidentally swallowed them. Doctors believed an operation would be unnecessary. Three of the pins have passed into the digestive organs and she has suffered no pain.

Mrs. Jones (to her neighbor)—You know I think my husband was drunk last night.

Mrs. Helms—How's that?

Mrs. Jones—Why, he came in and jumped in the bed.

Mrs. Helms—Well?

Mrs. Jones—The bed wasn't there.

Members of Moose Order Hold Social

An enjoyable social event was held by the Loyal Order of Moose at its last meeting. Eleven subjects were drawn from the hat and the members gave two-minute speeches on the subject drawn, which were: "Franco-Russian Trade Treaty," "Six-Hour Day With Retirement on Pension," "Instalment and Cash Buying," "Traffic Control," "State Health Insurance," "Reverted Lands," "Manchuria," "Sweepstakes" and "Disarmament."

Those taking part were O. J. Boulton, L. W. Cox, T. W. Spouse, W. S. Fawcett, P. W. Wilson, J. Johnstone, W. A. Kettle, C. B. Mess, G. Allan, J. Ellis and J. Holland. Community singing, led by S. W. Blackmore, with harmonica solos by J. Holland, rounded out a good evening's entertainment. Refreshments were served under a committee composed of H. Duffield, A. Dunnett and Frank Moulton.

It was announced that the Loyal Order of Moose now has a Canadian headquarters situated at Toronto, with Norman G. Heyd as director. The local supervisor is L. W. Cox, and local organizer, W. S. Fawcett. Plans are well under way for the annual Christmas entertainment which will be held during Christmas week. W. A. Kettle is chairman.

DUNCAN W.M.S.

A large audience greeted Mrs. Nellie McClung, well-known authoress, at the K. of P. Hall on Thursday afternoon, when, under the auspices of the Women's Missionary Society of the United Church, Mrs. McClung gave an interesting address on "Silver Linings and the Second Mile." Vocal solos were given by Mrs. J. McDonald, Nanaimo, and Mrs. A. E. Gorton, accompanied by Mrs. E. W. Neel. Greetings were extended to Mrs. McClung from St. Andrew's W.A. by Mrs. C. W. O'Neill; St. John's W.A., Mrs. C. Warwick; and St. Mary's W.A., Mrs. G. A. Tisdall. Little Florence Spencer presented the speaker with a bouquet of chrysanthemums. The W.M.S. president, Mrs. W. J. Curry, presided. Thanks to Mrs. McClung were expressed by Mrs. George Owens and Mrs. J. Miller. Tea was served by members of the organization. A collection was taken for W.M.S. funds.

Biggest Grid Player in American Game

ELTON BRYANT

This mighty gridiron warrior may not have been picked on the All-American team, but he has the distinction of being the largest footballer in the entire nation. He is tackle on the high school squad at Hamburg, Ark., which has been state champion for two consecutive years. Elton is 6 feet, 4 inches tall; weighs 400 pounds; measures 60 inches around the waist and wears a size 13 shoe.

Victoria High School Campus Comments

Due to the illness of Rai Ferry, one of the debaters scheduled to appear on the regular programme of the Beta Delta Society, the club canceled its Thursday meeting. This week, F. H. Buck, staff mentor of the society, hopes to bring in an outside speaker for an address on a popular topic.

At the regular meeting of Portia Society, held on Wednesday afternoon, Myra Cliphant, vice-president, presided in the absence of the president. A debate, "Resolved, That Free Trade Would Be Beneficial to the World," was staged, with the negative, represented by Barbara Winslow and Isabel Sullivan, winning from the affirmative upheld by the sister team of Barbara and Caroline Woolley. This week four speeches on topics, to be decided later, will be given by Marnie Sullivan, Doris Manning, Margaret George and Margaret Smith.

Miss Mona G. Miller, girls' physical instructress, is in receipt of a letter from Miss Kathleen M. Mann, games secretary of St. Margaret's School, in which the private school challenges the second string girls' basketball squad to a match to be played on the St. Margaret's School court on December 6. It is expected that Victoria High School will accept the challenge, although no definite arrangements have been made.

The grass hockey match which was scheduled to have taken place between Victoria High and Saanich on December 1, was postponed until the weather is suitable for the game. Miss Miller has had a number of workouts since the opening of the season, and the girls on the squad are co-operating with great enthusiasm to give the team a high place in the interschool standing. As soon as weather conditions are suitable, the girls will commence practices for the games with Oak Bay High School in the Mae Tully Cup League. Victoria High won it last year, while in 1930, Oak Bay took possession.

An augmented first year team from the Victoria High School will tackle Oak Bay High School in a Rugby match, to be played on the local grounds, on Monday afternoon, at 3:45 o'clock. The following will don the black-and-gold for Victoria High: M. Patrick, Noakes, Gaunt, Andrews, Shepherd, Minnie, Wallis, McAdams, Peacock, Peden, Levy, Leason, Rycroft, Taylor and Cockburn.

The Victoria High School Blacks took a strangle hold on the second position in the Inter-High School Basketball League, when they sent Mount Douglas High School down to a 47 to 18 defeat after a free-scoring affair. Wilson, rangy centre for the Blacks, accounted for twenty of his squad's points.

The annual Christmas play will be given on Wednesday and Thursday evenings, December 14 and 15, according to an announcement by the director, Miss Ella Cameron, of the high school staff. A special choir, under Frank Tupman, will sing. Reginald Hammond, of the school staff, is directing a school orchestra, which will play incidental music for the production. The following students will take part: Mary Smythe, Gwen Hutchins-Smith, Jean Burnett, Margaret Smith, Fred Leighton, Roger Fielding, Rai Ferry, Harry Graham, Ian Kay, Jack Church, Raymond Steven, J. Drummond-Hay, Doreen Palmer, Dorothy Palmer, Dorothy Fraser and Phyllis Dilworth. The following members of the staff are arranging the details for the play: Miss M. Swanson, costumes; Miss F. McLeod; properties; Harry Dee, scenery, and Robert Haywood, business.

Miss Mona Miller posted the following schedule for play-offs in the Girls' Interdivisional Basketball League: December 5 (a), Division IV vs. Division VI; (b), Division XIV vs. Division II; (c), Divisions XVI and XX vs. Division XXXVI. On December 7 the winner of (c) vs. Division IX; winner of (b) vs. Division XXXI. The semi-finals will be played on December 14, while the finals are scheduled for December 16.

In the Students' Association drive for funds, Divisions XXV, XXVII and XXXI each have a 100 per cent contribution, it is stated.

Langford Girls' W.A. Chooses Officers

The annual meeting of the Langford Girls' W.A. was held on Friday evening at the home of its leader, Mrs. G. Phipps, Leigh Road. The secretary's report showed an account of parcels sent to the Peace River District, Christmas cheer to the Columbia Coast Mission and many donations to the local parish and W.A. aims and pledges. The treasurer read a very successful report, and the thank-offering boxes were brought in.

The members elected their officers for 1933 as follows: President, Miss Stella Hincks; vice-president, Miss Annette Seabrooke; secretary, Miss Margaret Smedley; treasurer, Miss Eileen Hincks; Dorcas secretary, Miss Adeline Smith; thank-offering secretary, Miss Josephine Seabrooke.

The girls presented their leader with a small gift as a token of appreciation for all the work she has done for their branch. The next meeting will be held on December 9, in St. Matthew's Church, Langford. Deaconess Robinson will give an address. All those who are interested are invited to attend.

EMBROIDERY WORK DRAWS ATTENTION

As a proof that the womanly art of embroidery is not entirely forgotten by the present generation, one of the stalls at the Pandora Avenue Market yesterday had on display a number of lovely hand decorated towels, tablecloths and doilies, and the number of sales reported showed the popularity of this work.

The Oriental stall reported increased sales, and teas, coffees and spices sold steadily throughout the day.

Fish dealers made a special of crabs and herrings, while the demand for sausages, both beef and pork, was much stronger than last week.

Young Husband: Do you know, my dear, there's something wrong with the cake. It doesn't taste right.

Young Bride (triumphantly): That is all your imagination, for it says in my new cookery book that it is delicious.

The Daily Cross-Word Puzzle

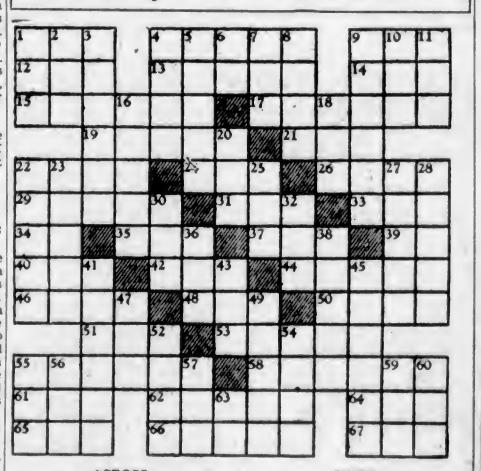

ACROSS

1. Mournful.
4. Unaccented part of metrical foot.
9. Woodland deity.
12. Past.
13. Small fish.
14. American humorist.
15. Deadly.
17. Color.
19. Passageway.
21. Wire measure.
22. Wise man.
24. Crafty.
26. Mountain lake.
29. To turn away.
31. To allow.
33. Ocean.
34. Note of scale.
35. Globe.
37. Drunkard.
39. 3.1416.
40. Collection of writings.
42. Japanese coin.
44. Swedish philanthropist.
46. Poetic: events.
48. Spigot.
50. Is ill.
51. Fabulous bird.
53. To brag.
55. Earlier.
58. Kitchen measure.
61. Sea bird.
62. Metric measure.
64. Poetic: nightfall.
65. Existed.
66. Trunk of body.
67. Bow.

DOWN

1. Sodium chloride.
2. To mature.
3. Senility.
4. Expression of sorrow.
5. Biscuits.
6. Symbol for samarium.
7. Very cold.
8. Son of Noah.
9. Athena.
10. Fuss.
11. Modern.
16. Prefix: Sacred.
18. Landed.
20. Cloth measure.
22. Wife of Abraham.
23. Genus of oats.
25. Affirmative.
27. To drive back.
28. Spikes.
30. To attempt.
32. Weight.
36. Wager.
38. To brown.
41. Protective garments.
43. To seize.
45. Chewed.
47. Scion.
49. Punches.
52. European.
54. Pertaining to gas.
55. To stitch.
56. Anglo-Saxon money.
57. Spanish for "river."
59. The Lion constellation.
60. Conclusion.
63. Initials of former President.

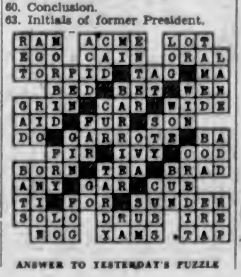

ANSWER TO YESTERDAY'S PUZZLE

For PIPE ENJOYMENT
Smoke
A tobacco you will find to be entirely satisfying—fragrant and pleasing.

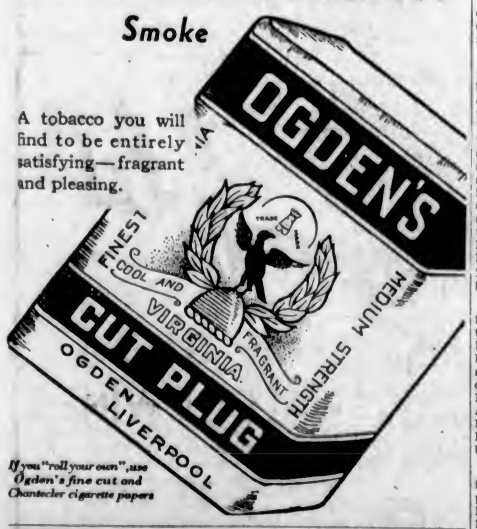

If you "roll your own", use Ogden's fine cut and Chantecler cigarette papers

BURROUGHS "BEEFEATER" LONDON GIN
FOR PURITY & EXCELLENCE

This advertisement is not published or displayed by the Liquor Control Board or by the Government of British Columbia.

The New FLASK-SHAPED BOTTLE

DISTILLED AND BOTTLED IN SCOTLAND

THIS FINE OLD *IMPORTED* SCOTCH WHISKY IS NOW PUT UP IN FLASK-SHAPED BOTTLES FOR YOUR GREATER CONVENIENCE.

"BLACK & WHITE"
SCOTCH WHISKY

James Buchanan & Co. Limited -:- Glasgow and London

This advertisement is not published or displayed by the Liquor Control Board or by the Government of British Columbia.

Plays and Players

"Too Busy to Work" Gives Will Rogers Novel Role

Impersonates Kindly Vagabond in Comedy Opening Tomorrow at Capitol—Fine Supporting Cast—"Bad Girl" Is Second Feature

Supported by an impressive cast that is headed by Will Rogers, "Too Busy to Work," the celebrated wit's latest picture, will open an engagement at the Capitol Theatre tomorrow, where it will remain for three days.

The story of "Too Busy to Work" revolves around the adventures of a philosophical and kindly vagabond and his search for his daughter, whom his unfaithful wife took with her when she ran away with a more aristocratic man while he was away fighting in the war. He finds her living luxuriously and in love, and rather than make her unhappy by revealing himself to her, he goes on his wandering way, contented by the thought that she is enjoying blessings that he could scarcely provide for her. While Rogers is said to be accorded more than the usual number of chances for witty comments, his role is also highly sympathetic.

Marian Nixon, who scored successfully in "Rebecca of Sunnybrook Farm" and "Amateur Daddy," portrays the leading feminine role, dividing the love interest with Dick Powell, a newcomer to the screen who made his debut in "Blessed Event."

Sparkling with nicely timed comedy moments and offering many thrills and surprises as the story unfolds, "Hat Check Girl" takes a well-earned place among the season's best pictures and is the added attraction. Sally Eilers again captures the charm of her "Bad Girl" portrayal with her work as the sophisticated and self-reliant check girl at a big New York night club, and Ben Lyon makes an ideal screen partner as the Park Avenue playboy who falls for Sally in a big way.

WILL PRESENT COMEDY AT ROYAL NEXT WEEK

Theatregoers who wish a few hours of complete relaxation should go to the Royal Theatre and see "The Queen's Husband," which opens Monday evening, December 12, for an engagement of one night only.

This is the play which Maurice Colbourne and Barry Jones selected to make their first managerial venture in London, the success of which is now well known by all followers of the theatre, for it was with this comedy that these popular actor-managers rocketed to fame at the Ambassadors Theatre.

The action takes place in an imaginary kingdom in the North Sea, whose peace is suddenly shattered by a revolution. A dramatic crisis is reached when the king discards his accustomed role of being merely a figurehead and takes state matters in his own hands, and by clever and amusing strategy changes the howls of the mob into the cheers for king and country.

He—Do clever women make the best wives?

She—Clever women don't become wives.

AMUSEMENTS

On the Screen

Capitol—Will Rogers in "Too Busy to Work."

Columbia — "The Blonde Venus," starring Marlene Dietrich.

Dominion—Marie Dressler in "Prosperity."

Playhouse—"Du Barry," featuring Norma Talmadge.

Crystal Garden — Swimming and Dancing.

'DU BARRY' STARS NORMA TALMADGE

Intriguing Story Is Told in Film Now Showing at Playhouse Theatre

"Du Barry," woman of passion, is Norma Talmadge's new starring picture for United Artists, a Sam Taylor production, now showing at the Playhouse Theatre.

The story concerns a woman's conflict between love and luxury. Its locale is Paris at the neight of that romantic city's splendor. The settings were created by William Cameron Menzies, supervising art director at the United Artist Studios in Hollywood.

In the cast are Conrad Nagel, William Farnum, Ulirich Haupt, Allison Skipworth, Edgar Norton, Henry Kolker, E. Alyn Warren, Edwin Maxwell, Tom Ricketts, Clssy Fitzgerald, Maude Truex, Lucille La Verne, Hobart Bosworth, Eugenie Besserer and Tom Santschi.

David Manners, who is seen in the Warner Bros.' comedy classic of real folks, "Stranger in Town," the added attraction at the Playhouse Theatre, with "Chic" Sale and Ann Dvorak, became a motion picture actor without even trying. He was passing through Hollywood on his way to Honolulu, where he was to spend his honeymoon, when a producer spotted him and urged him to take a leading part in the film version of "Journey's End." He has been in Hollywood and the movies since then.

PLAYHOUSE

Presents

DOUBLE FEATURE PROGRAMME

1st

NORMA TALMADGE

in

SAM TAYLOR'S PRODUCTION

"Du BARRY, WOMAN OF PASSION"

WITH CONRAD NAGEL & WILLIAM FARNUM

Truly a Great Picture

Matinee 10c

Evenings 25c

2nd Picture

A Comedy With Berry and Hatton

STRANGER IN TOWN

With "Chic" Sale, David Manners, Raymond Hatton, Noah Beery

VALUE IN ENTERTAINMENT

Toy Symphony Concert

and VIOLIN ENSEMBLE NUMBERS

Under the Direction of Miss Dorothy Francis

NEW THOUGHT HALL, FORT STREET

FRIDAY, DEC. 9, 1932, 8 P.M.

Children, 15c Adults, 25c

Comediennes Are Back On Screen in "Prosperity"

Marie Dressler and Polly Moran Have Roles of Rival Mothers-in-Law in Their Latest Success at the Dominion

Fun in a small town, mothers-in-law in prodigious battles, omance and a bit of drama—these are the elements with which Marie Dressler and Polly Moran mould a marvel in pure entertainment in "Prosperity," Metro-Goldwyn-Mayer's mirthful melee of battling mothers-in-law, now playing at the Dominion Theatre.

Marie and Polly are the mothers-in-law. They battle over the married life of their respective son and daughter until they drive the youngsters into divorce and the audience into hysterics. Amid the howls of laughter there are a few heart throbs, too, for a bit of mother love, a sacrifice, and a very tense little dramatic situation are interlarded among the laughs. Sam Wood directed the picture, and the clever young man who directed "Get-Rich-Quick Wallingford" certainly knows his comedy.

Marie plays "Maggie," who gets a job in the town grocery store when the town goes broke, starts a "swap and trade" business, and finally solves the problem of good business. Miss Moran is the shrewish purloiner of pickles — incidentally that scene is a classic in comedy. Anita Page and Norman Foster play the married children, and they in turn have children—played by little Jacquie Lyn and Jerry Tucker. Clever character comedy is contributed by Charles Giblyn, Frank Darien and Henry Armetta.

Comediennes at Dominion

Marie Dressler, Anita Page and Polly Moran in a Scene From "Prosperity," the Current Attraction at the Dominion Theatre All This Week.

DOMINION

—Showing All Week—

A NEW HIGH IN HILARITY!

You'll howl at the antics of these two—and amidst your laughter you'll feel a tug at your heart, for there is no one who can so magnificently move us as Marie Dressler! Here is one entertainment of which you will say at the end: "That was wonderful!"

MARIE DRESSLER and POLLY MORAN

WITH ANITA PAGE, NORMAN FOSTER

Every Minute of This Picture Is Packed With Joy!

PROSPERITY

A METRO-GOLDWYN-MAYER SCREAMIE!

—ADDED ENJOYMENT—

A Technicolor Musical Comedy

"HEY, HEY, WESTERNER"

Ravishing Girls! Gorgeous Costumes! Peppy Music!

All in a Real Broadway Hit!

MICKEY MOUSE CARTOON • PARAMOUNT CANADIAN NEWS

PRICES

Week Days		Saturdays and Holidays	
12-5 P.M.	20c	12-4 P.M.	20c
5-7 P.M.	35c	4-6 P.M.	35c
Loges	50c	Loges	50c
7-11 P.M.	50c	6-11 P.M.	50c
Loges	60c	Loges	60c

Children, all day 10c

To Sing at Club Concert

Mrs. Olive V. Kurth, of Vancouver, Soloist, Who Will Appear With the Arion Club in Concert at the Royal Theatre, Tuesday, December 6.

POPULAR STAR IN POWERFUL DRAMA

"Blonde Venus," With Marlene Dietrich, Will Open Tomorrow at Columbia

Marlene Dietrich's latest starring picture, "Blonde Venus," opens tomorrow at the Columbia Theatre. The picture, directed by Josef von Sternberg, who discovered the glamorous star three years ago, and has been in charge of production of her four previous English-language films, presents her in the role of a woman who, to save her husband's life, accepts the love of another man.

At first, cold-blooded about the proposition, she soon finds she is in love with her benefactor. Her love for her young son, however, binds her to her husband. When her husband discovers the situation, he orders her from their home, and she is compelled to make a decision that leads to a highly dramatic climax.

Adding another characterization to the variety he has already brought to the screen, James Cagney comes to the Columbia Theatre as the added feature in the role of a pugilist with Park Avenue aspirations in his latest Warner Bros.' picture, "Winner Take All."

Scout News and Notices

The weekly meeting of the First Chinese Boy Scout Troop was held at the Good Hope Mission, 523 Johnson Street, Saturday morning. After the usual Scout opening ceremony, performed by Rev. C. Lee, the scoutmaster, the troop was inspected. F. Davis and W. G. Lythgoe visited the troop and Mr. Lythgoe spoke to the boys about the Scout toy shop in the city. Several games were played before the meeting closed.

FOOTBALL LEAGUE

Results of games played in the Intertroop Football League yesterday were as follows. In the senior league St. Paul's Troop defeated the 1st Saanich Sea Scouts after a hard-fought game by a score of 3 to 2, while St. Mary's defeated St. Matthias by a score of 17 to 0. In the junior league St. Saviour's won from First Cathedral 4 to 0, and St. Mary's took the measure of Third Victoria 7 to 0. Games scheduled for Saturday, December 10, follow:

Senior League—St. Mary's vs. Third Victoria at Oak Bay Park. North Quadra vs. 1st. Saanich Sea Scouts at Tillicum School.

Junior League—Langford vs. 1st Cadboro Bay at Lake Hill recreation Ground. St. Saviours vs. Cathedral Choir at Beacon Hill Park.

CATHEDRAL WOLF CUB PACK

The boys, with their parents and other friends, will assemble on Thursday, December 8, at 7:45 p.m., in the Memorial Hall Chapel for demonstrations and entertainment, in an effort to raise funds. The Cubs will contribute part of the programme, and friends will give vocal and instrumental items. Refreshments will be served.

ST. PAUL'S TROOP

The meeting of St. Paul's Troop was held in the troop headquarters on Friday evening. Following the opening ceremonies and inspection, the troop was divided into classes for instruction. King's Scout Walter Phillips was welcomed back to the troop as an instructor. During the meeting, District Commissioner Major J. Wise paid a visit to the troop and invested Eric Walker as assistant scoutmaster of the troop, presenting him with his warrant. A.S.M. Walker was the recipient of three rousing cheers at the close of the ceremony. A special church parade will be held on Sunday at St. Paul's Church, Esquimalt, being in the nature of a memorial service for the first district commissioner of Victoria.

1ST CATHEDRAL TROOP

The 1st Cathedral Troop held its regular meeting on Friday evening at the Scout Headquarters. Walter Dixon commenced a series of weekly first aid instruction classes for those of the troop who wish to pass for their Ambulance Badge; fifteen attending the first class. Today ten selected Scouts will meet at Scout Headquarters before going to St. Paul's Church, Esquimalt, to the memorial service for the first district commissioner of Victoria. A parents' meeting will be held at the District Headquarters, 1034 Johnson Street, on Monday, December 5, at 8 p.m. All parents are cordially invited to attend.

THIRD VICTORIA TROOP

The weekly meeting of the Third Victoria Troop was held at District Headquarters, Johnson Street, on Friday evening. S.M. G. Lythgoe gave the troop a short talk regarding collecting toys for the Scout Christmas Toy Shop. He explained that toy collecting would be in the form of a patrol competition with honors going to the patrol which succeeded in collecting the greatest number of toys. Following special instruction in the patrol corners, the troop played several games and dismissed.

Appears as Vagabond at Capitol

WILL ROGERS

popular Fox star, who is coming to the Capitol Theatre tomorrow in "Too Busy to Work."

Guest—I wonder if you would mind giving me the recipe for that plum cake you served this afternoon at tea?

Hostess—Why, I'll be delighted to give it to you. But your wife makes the most beautiful plum cake!

Guest—I know, but in this time of depression I want her to be more economics"

WILL SHOW FILM TO AID CHARITY

Canadian Famous Players' Corporation and Daily Colonist Sponsoring "Food Matinee"

Next Saturday, December 10, a "Food" matinee will be given to the boys and girls of Victoria, commencing at 9:30 a.m. at the Capitol Theatre. This announcement was made yesterday, arrangements being completed whereby the Canadian Famous Players, in conjunction with The Daily Colonist, will present a new and novel way of gaining foodstuffs for the needy of the city.

All the children have to do is to present, in place of admission money, some item of nonperishable food. This may take the form of tinned meats, soups, jams, bottles of pickles, or any one of the many items of foodstuffs put up and carried in local stores. These will be distributed to the charities, giving the children an opportunity of enjoying what practically amounts to a free show, at the same time, by co-operation, contributing very largely to the relief of other boys and girls not so fortunate as themselves.

The programme will include pictures that have been specially selected by the management of the theatre as suitable for the audience.

ARION CLUB WILL PERFORM TUESDAY

Fine Programme Is Arranged for Concert to Be Given at Royal Theatre

The one hundred and forty-fourth concert of the Arion Club of Victoria will be given in the Royal Victoria Theatre next Tuesday night, commencing at 8 o'clock. This well-known aggregation of male voices was organized in 1892, and for forty-one years has offered performances to Victoria audiences.

The Arion Club is the oldest male voice organization in Canada, and the oldest but one on the Pacific Coast, and has always had the reputation of maintaining all that is best in music.

The club, on this occasion, will be assisted by Mrs. Olive V. Kurth, of Vancouver, who possesses a delightful contralto voice, which she uses in exquisite taste, and by Messrs. J. Mossop and A. Stafford, cornetists. Mrs. Clifford will be the accompanist and Frank Sehl will conduct.

THE PROGRAMME

The programme follows:

"Were the Atlantic Main" (Zollner).

"Night Witchery" (Storch).

"At the Play," an allegory on four notes (Forsyth).

"The Glory of God in Nature" (Beethoven).

(a) "Laughter and Tears" (Schubert), (b) "Impatience" (Schubert), (c) "A Soft Day" (Stanford), (d) "Johneen" (Stanford), (e) "The Bold, Unbiddable Child" (Stanford), Mrs. Olive V. Kurth.

"The Nun of Nidaros" (D. Buck), Thomas Kelway.

Vocal march, "The Signal Responds" (D. Buck).

"Spin, Spin" (Jungst).

Folk song, "O, No, John."

English folk songs: (a) "A Farmer's Son So Sweet" (Cecil Sharp), (b) "Go From My Window, Go" (A. Somervell), (c) "The Bonny Lighter Boy" (Cecil Sharp), (d) "Oh, Dear, What Can the Matter Be?" (Arnold Bax), (e) "The Twelve Days of Christmas" (F. Austin), Mrs. Olive V. Kurth.

"Goin' Home" (Dvorak).

"The Spider and the Fly" (Caldicott).

"Bugle Song" (D. Buck).

The customer waited a few minutes and finally called out to the proprietor of a store in the country, who sat sleepily in the rear of the store.

Customer—Say, can't you come and wait on me? I'm in a hurry.

Storekeeper — Kain't yo' come back sum time when Ah's standin' up?

Concert and Dance

In Aid of Sunshine Inn, by

Florence Clough Dance Academy

Concert, 8-10 Dancing, 10-12

SHRINE—DEC. 5

Tickets, 50c; Children, 35c

From Pupils and Fletcher Bros.

ARION CLUB CONCERT

Royal Victoria Theatre

TUESDAY, DEC. 6

At 8:30 P.M.

Assisting Artiste

MRS. OLIVE V. KURTH

Application for tickets to be made to F. M. Russell, 113 Pemberton Building, Phone E 9113; or H. W. Wilders, 1025 Douglas Street, Phone E 5741.

SHE LOVED TWO MEN—ONE DEVOTEDLY—THE OTHER MADLY!

HER FIRST AMERICAN ROLE!

Marlene DIETRICH in BLONDE VENUS

A Paramount Picture

Added JAMES CAGNEY "WINNER TAKE ALL"

Also "THE CLOWN," Cartoon COLUMBIA NEWS

MON., TUES., WED.

COLUMBIA

Mats. 10c Eves. 20c

ROYAL ONE NIGHT ONLY Monday DEC. 12

The Record-Breaking Comedy Hit!

"You must see this play." —London Daily Express

"One show you must not miss." —Toronto Globe

MAURICE COLBOURNE and BARRY JONES IN "THE QUEEN'S HUSBAND"

EXACTLY AS PRESENTED at the AMBASSADORS THEATRE, LONDON

It was with this play that MAURICE COLBOURNE and BARRY JONES created such a sensation which they interrupted a successful London run last season at the Ambassadors Theatre and came to Canada, breaking all attendance records in the four cities visited, thousands being turned away. Avoid this disappointment by securing tickets early.

MAIL ORDERS NOW

Main, $2.20, $1.65; Dress Circle, $1.10; Balcony, 85c, 55c (Tax Included in Prices)

Seat Sale Friday, Dec. 9.

Concert at the Memorial Hall

FRIDAY, DECEMBER 9, AT 8 P.M., BY

The Victoria School of Expression

Tickets, 50c and 25c, at the Studio and Memorial Hall

Chuckle, Laugh and Choke Back Sobs With

STARTS TOMORROW FOR THREE DAYS

WILL ROGERS

Never More Human Never More Humorous Than in

TOO BUSY TO WORK

With

MARION NIXON Roaming the Country in His Own Inimical Style.

DICK POWELL

A Fox Picture

PRICES

Weekdays		Saturdays and Holidays	
12 - 5 P.M.	20c	12 - 4 P.M.	20c
5 - 7 P.M.	35c	4 - 6 P.M.	35c
Loges	50c	Loges	50c
7 - 11 P.M.	50c	6 - 11 P.M.	50c
Loges	60c	Loges	60c

Children, All Day, 10c

HAT CHECK GIRL

The Tale of a Broadway Cinderella in a Thrilling Romance

Sally Eilers and Ben Lyon

The low-down on the high hats

From the Novel by Rian James

UNIVERSAL NEWS

A Fox Picture

Capitol Theatre

Windsor House Opened in Oak Bay

TENANTS ALREADY IN NEW BUILDING

No Time Lost in Renting Apartments and Stores at Windsor House

Messrs. Ker & Stephenson have been appointed sole agents for Windsor House, and already they announce that seven of the nine apartments and stores are let. The stores now open in the building are as follows: The Newport Pharmacy, carrying a full stock of medical, toilet and stationery supplies, is under the management of A. C. Savage. Mr. Savage is experienced in suburban drug business and makes a specialty of filling doctors' prescriptions. Next door is the Oak Bay Flower Shop, carrying all varieties of cut flowers, shrubs, rock plants, etc. An artistic hanging sign attracts much notice, being the work of R. Dove.

The Hilda Hairdressing Parlors will take up its new quarters in the building on December 15, the fully equipped shop giving improved facilities for service. Seven panelled booths, with a complete electric circuit to each booth and with five of these booths illuminated by outside light makes this establishment one of the finest of its type to be found anywhere.

"A Short Story About Windsor House"

Mr. S. P. Birley has shown astuteness and very good judgment in carrying out the undertaking to erect a business block in Oak Bay.

His architect, **Mr. J. Graham Johnson**, has furnished the plans for a substantial, useful and artistic building. The contractors whom he selected, **Messrs. Eli Hume & Son**, have constructed the building carefully and well in accordance with the plans and specifications.

The contractors knew from former dealings extending over many years that the **Cameron Lumber Co., Ltd.**, could furnish sound, well-seasoned dimensions and boards for framing and kiln-dried finish and that there would be no shrinkage or warping thereof in the building, and also that the deliveries would be made at the job when and as needed. They therefore commissioned the **Cameron Lumber Company** to supply all the lumber required for the job, which was done to the satisfaction of both Mr. Birley and the contractors.

A substantial improvement to the Municipality of Oak Bay has been made by the erection of Windsor House, and it is hoped that it will long stand as a monument to Mr. Birley's good judgment and bring to him the continuous revenue to which he is so justly entitled.

WE OFFER HEARTIEST

Congratulations!

to the owner of

Windsor House

Oak Bay's Beautiful New Business Block

HUME & SON

CONTRACTORS AND BUILDERS

1232 Faithful Street E 6179

The Dominion Plumbing Co.

Offers Congratulations

to the Contractors, Hume & Son, the Architect, J. Graham Johnson, and the Owner, Mr. S. P. Birley

Of Windsor House

The Best in Plumbing and Sheet Metal Work

733 Fort Street Garden 7311

Newport Pharmacy

COR. NEWPORT AVENUE AND WINDSOR ROAD

A. C. SAVAGE

We offer you the services of Graduate Pharmacists, Household Drugs of highest purity, First-Aid and Sickroom Supplies, under the personal attention of Mr. Savage.

Your Prescriptions will be carefully prepared, exactly as your doctor orders.

We will carry everything that is usually found in the best Drug Stores, including a fine assortment of Christmas Cards and Gifts.

You are cordially invited to visit your neighborhood Drug Store —"The Newport Pharmacy."

Our Delivery Service Will Be Prompt and Courteous at All Times

PHONE G 5122

Please Note: This Number Is Not Listed in Book as Yet

WINDSOR HOUSE

Oak Bay's Newest Apartment Block

Architect, J. GRAHAM JOHNSON

The Plastering on This Particular Construction Was Carried Out Satisfactorily by

A. R. Frewing & Son

PHONE E 8228

FINE NEW BUILDING NOW COMPLETED ON WINDSOR ROAD

Apartments and Stores Found in Block of Old English Design—Unique and Artistic Construction Marks the Entire Scheme—Fine View Is Commanded

WINDSOR House, the big building so recently completed on the corner of Newport Avenue and Windsor Road, holds an enviable position in the heart of the rapidly-growing business district of Oak Bay. The fact that the surrounding locality is recognized as one of the best hotel and residential areas in Greater Victoria largely influenced the owner in the choice of a site. The building faces directly onto the Oak Bay Athletic Park, while the frontage on Newport Avenue commands a magnificent view of the sea, with Mount Baker rising from a setting of blue sea and snow-capped ranges.

The design was submitted by J. Graham Johnson, F.R.I.B.A., and it is one that is admirably suited, both in artistically harmonizing with the surroundings and in giving the utmost utility. The exterior follows the Old English style, with half timbers, steep pitched roofs and many gables.

The ground floor is planned to accommodate five up-to-date stores, one of which has been equipped as a beauty parlor. The daylight lighting is a special feature here, with big windows let into the rear wall of the building. Exceptionally clever designing was needed in order that the store fronts would both give the best facilities for display and at the same time not introduce a discordant note in the general appearance of the building. The result gives each store individuality and distinction.

FOUR COMPARTMENTS

Four apartments occupy the upper floor, complete in every detail and equipped with the very best of modern fixtures. Every living-room has an open fireplace, carpets are laid in the halls, passages and staircases; kitchens and bathrooms have linoleum-covered floors. The kitchens themselves are admirably self-contained, with electric ranges, electric refrigeration and built-in cupboards and fixtures. The problem which so often assails the apartment house dweller is that of disposal of unwanted trunks. This has been forestalled by the construction of a disappearing staircase, connecting each flat with the large attic or storeroom in the roof. Soundproofing is another feature which has received special attention, the closets being so constructed as to occupy every wall which divides two apartments. All apartments being on one floor, vertical soundproofing is unnecessary. The Windsor House is the first building in Victoria to make use of the Crittall steel windows, made by the Crittall Steel Window Co., of Braintree, England. All exposed windows are made of this steel.

CHARGED WITH THEFT

John Morrison, charged with the theft of a number of towels, appeared before Magistrate Jay in the city police court yesterday morning and was remanded to Monday for hearing.

Tides at Victoria

Time of tides (Pacific standard time), at Victoria, B.C., for the month of December, 1932.

Date	Time H. M.	Ht. Ft.	Time H. M.	Ht. Ft.	Time H. M.	Ht. Ft.	Time H. M.	Ht. Ft.
1 ..	8:35	8.1	11:10	8.9	14:20	9.2	22:41	0.7
2 ..	9:05	9.1	12:05	8.5	14:35	8.6	.....	.....
3 ..	0:28	1.6	9:30	9.0	.....	.....	.....	.....
4 ..	1:11	2.6	9:54	8.9	.....	.....	.....	.....
5 ..	1:51	3.7	10:12	8.7	16:11	5.6	21:16	8.7
6 ..	2:24	4.6	10:25	8.6	16:18	4.6	.....	.....
7 ..	.....	.....	10:36	8.7	16:42	3.8	.....	.....
8 ..	.....	.....	10:46	8.9	19:10	2.3	.....	.....
9 ..	.....	.....	11:04	9.1	19:36	2.8	.....	.....
10 ..	.....	.....	11:21	9.3	20:05	2.0	.....	.....
11 ..	.....	.....	11:40	9.5	20:24	1.5	.....	.....
12 ..	.....	.....	12:00	9.5	21:06	1.1	.....	.....
13 ..	.....	.....	12:18	9.6	21:38	0.9	.....	.....
14 ..	.....	.....	12:38	9.6	22:11	0.9	.....	.....
15 ..	.....	.....	12:59	9.2	22:48	1.1	.....	.....
16 ..	9:24	3.1	10:24	9.0	12:25	9.1	22:25	1.5
17 ..	9:11	3.8	12:25	8.6	12:54	8.7	.....	.....
18 ..	0:02	2.1	9:13	9.7	.....	.....	.....	.....
19 ..	0:38	2.8	9:16	9.5	.....	.....	.....	.....
20 ..	1:09	3.6	9:23	8.8	16:05	8.1	19:02	6.2
21 ..	1:31	4.7	9:30	8.0	16:45	4.9	22:24	5.9
22 ..	1:31	5.8	9:42	9.2	17:21	2.6	.....	.....
23 ..	.....	.....	10:00	9.7	18:17	2.5	.....	.....
24 ..	.....	.....	10:28	10.1	18:01	1.4	.....	.....
25 ..	.....	.....	11:00	10.5	19:45	0.5	.....	.....
26 ..	.....	.....	11:38	10.7	20:26	-0.1	.....	.....
27 ..	.....	.....	12:19	10.8	21:10	-0.3	.....	.....
28 ..	7:04	9.2	8:39	8.1	12:00	10.3	21:50	0.2
29 ..	7:15	9.1	9:52	9.8	12:40	8.6	22:22	0.7
30 ..	7:30	9.0	11:11	9.4	14:28	8.7	22:15	1.5
31 ..	7:58	8.9	12:38	7.7	15:10	7.8	22:54	2.5

The time used is Pacific standard for the 120th Meridian west. It is counted from 0 to 24 hours, from midnight to midnight. The figures for height serve to distinguish high water from low water. Where blanks occur in the table, the tide rises or falls continuously during two successive tidal periods without turning.

The height is in feet and tenths of a foot, measured from the average level of low water.

To find the depth of water on the sill of the Esquimalt drydock at any tide, add 18.9 feet to the height of high water as above given.

To find the depth of water on the sill of the Songhees drydock add 30 feet to the height of high water as above given.

MOONRISE AND MOONSET

Time of moonrise and moonset (Pacific standard time), at Victoria, B.C., for the month of December, 1932.

Day	Rises	Sets
1	11:37 a.m.	8:22 p.m.
2	12:05 p.m.	9:42 p.m.
3	12:26 p.m.	10:57 p.m.
4	12:41 p.m.	.....
(First Quarter on 4th)		
5	12:58 p.m.	0:09 a.m.
6	1:10 p.m.	1:17 a.m.
7	1:22 p.m.	2:28 a.m.
8	1:40 p.m.	3:32 a.m.
9	1:59 p.m.	4:40 a.m.
10	2:23 p.m.	5:48 a.m.
11	2:54 p.m.	6:58 a.m.
12	3:34 p.m.	8:00 a.m.
13	4:23 p.m.	8:58 a.m.
(Full Moon on 13th)		
14	5:27 p.m.	9:43 a.m.
15	6:37 p.m.	10:19 a.m.
16	7:49 p.m.	10:46 a.m.
17	9:03 p.m.	11:09 a.m.
18	10:17 p.m.	11:28 a.m.
19	11:32 p.m.	11:45 a.m.
20	.....	12:01 p.m.
(Last Quarter on 20th)		
21	0:49 a.m.	12:17 p.m.
22	2:08 a.m.	12:35 p.m.
23	3:23 a.m.	12:59 p.m.
24	5:00 a.m.	1:31 p.m.
25	6:28 a.m.	2:15 p.m.
26	7:43 a.m.	3:14 p.m.
27	8:46 a.m.	4:29 p.m.
(New Moon on 27th)		
28	9:31 a.m.	5:52 p.m.
29	10:03 a.m.	7:18 p.m.
30	10:27 a.m.	8:35 p.m.
31	10:45 a.m.	9:51 p.m.

The Meteorological Observatory, Gonzales Heights, Victoria.

MUSIC SHOWS NATIONALITY

Distinct Types of Melody Are Developed by Peoples of Many Lands

One of the most interesting features to the student of the history of music seeking after truth regarding the cause and effect of nationalism in music is the rather unexpected conclusions to which his investigations lead him. In the first place he finds that a great composer does not make his native country musical. He may be a factor towards this end, for the creative musician supplies the music without which no nation can begin to build up musically. Also the style of music created may, and often actually has, a national characteristic, but the nation itself is not more musical on account of this fact.

Bach, Haydn, Mozart, Beethoven and Wagner gave Germany a great musical reputation, as these masters were of that nationality, but the German people in themselves were not greater in a musical sense than formerly.

NOT IMPROVED

It is true that the people had the advantage of hearing the music of these creative giants which greatly advanced their musical appreciation, but there is no positive record of the masses advancing from the interpretive standpoint. Saltzberg had Mozart and Vienna had Beethoven, but while the world was being stirred with the masterpieces of these creative giants, the people of Saltzburg and Vienna were no more musical than previously.

The Renaissance of music took place in Italy at the beginning of the seventeenth century, and the early reformers of music functioned in the musical centres of Italy, but the Italian people in themselves made no progress otherwise than in appreciation.

The creative musician may bring fame to his country, and, in a sense, he may establish a national feeling in his music, through co-operating the folk song with his music, or by giving musical settings to the folklore of his country. Wagner selected German legends as texts for his operas, which established these works as essentially German. Greig used the folk music of Norway for the basis of his compositions, and today the great living creative musicians establish the nationality of their music in this manner. Sir Edward Elgar created a new school of musical thought in England and lifted British music out of the rut into which it had fallen during the Victorian era. But Elgar did not make the British people any more musical on this account.

ONLY METHOD

There is only one way for a nation to advance musically, and that is by participation in the performance of music. A singing nation is a musical nation, and the more the people sing the greater is the advance in the musical trend of the nation.

Music in England was at its greatest height during the Tudor period, for the simple reason that the people in general made the performance of music an important feature of the home and community life. It was the custom for people to meet in each others' homes and take part in the singing of madrigals, part-songs, etc., as demonstrated by the famous English singers who toured Canada a few years ago.

But not only did the people sing, they were also able to take part in strong ensemble playing which was popular in the home. For centuries Ireland had a high national standing in music, because the masses sang the folk songs of their own country.

SINGING PEOPLE

The people of Ireland were a singing people and in the centuries of the past Ireland was a beacon of musical light throughout Europe. Scotland and Wales enjoyed a high musical reputation for the same reason, the people sang; and several sections of England are famous for choral singing.

The question arises as to what progress Canada is making as a musical nation, and those who have given thought and observation to the subject must arrive at the conclusion that a forward movement is in progress at the present times. The people sing more today than a generation ago. At every meeting of the service clubs community singing is the rule, and at great gatherings of people it is not unusual for the crowd to break out into song. We are becoming more and more a singing people.

WEEKLY REVIEW CANADIAN BONDS

TORONTO, Dec. 3.—Buying of bonds appeared in the final two days of November, following twenty-eight days in which the general trend of prices was distinctly downward in the Canadian list. Of Dominion Government issues all but one suffered declines between November 14 and November 28 from 1 1-2 to more than 5 points, while Dominion Government guaranteed bonds were off 2 1-4 to 3 1-2 points. Similarly the provincial municipal groups were off 1 3-4 to 5 1-4 points. Reference has been made to the occasion for weakness displayed in these columns recently. As a result of the reactionary movements high-grade bonds have worked back to a yield basis approaching 5 per cent, some yielding well above that rate.

It is observed that Western Canadian provincial bonds are selling out of line. The difference between Dominion and Western provincial bonds in normal times was from 15 to 25 per cent yield. Today the spread is from 1 to 1 1-4 per cent. This spread naturally will narrow once the recuperative powers of the West are more definitely demonstrated.

Windsor House

NEWPORT AVENUE AND WINDSOR ROAD

Ker & Stephenson, Ltd.

Corner View and Government Streets

Phone G 4127

AGENTS FOR THIS BUILDING

Two Stores Still Available for Rent or Lease

(All the Apartments Have Already Been Rented)

Our Real Estate Department will be glad to answer any inquiries as to space in this attractive and well-located building.

All Classes of Insurance Written

Exterior View of Fine New Block

—Photo by Savannah

Windsor House, Now Completed, on the Corner of Newport Avenue and Windsor Road. The Upper Windows Command a Fine View of the Sea and Distant Mountains. In the Background Stands the Totem Service Station.

Local Firms Deserve Praise for Fine New Building in Oak Bay

High Standard of Finish in Every Respect Was Strictly Adhered to—Completed Building Gave Employment to Victoria Firms and Men—Quality With Utility and Beauty

THE property on which stands Windsor House, at the corner of Newport Avenue and Windsor Road, has undergone considerable changes in the past few months. The first work undertaken was the remodeling of the Totem Service Station, W. T. Walker being awarded the contract. This service station is now in a position to handle any servicing or repair work, such up-to-date equipment as a hydraulic lift and a high-pressure washing machine bringing the standard of efficient work equal to that found anywhere. The general contract for Windsor House itself was allotted to Eli Hume & Son, and the completed work stands as a lasting tribute to the painstaking care and skilled workmanship in evidence in every detail.

The plumbing and heating were installed by the Dominion Plumbing and Heating Co. The heat is produced by a hot-water system, the careful installation assuring uniform heat in every part of the building. Radiators and furnace were supplied by Crane Ltd., and a Sunstrand automatic oil burner is used. The domestic hot-water supply is derived through a second Sunstrand oil burner, and copper piping is used throughout the hot-water system. Bathrooms and kitchens have chrome-plated plumbings and fixtures, and all bathroms have showers and metal medicine cabinets. Plumbing fixtures were supplied by Andrew Sheret Ltd.

FEATURE OF NOTE

The electrical installation is a feature of especial note throughout Windsor House. Fifty-two circuits are put in, controlled by a 400-ampere main switch. All wiring is in rigid conduit and base plugs are provided in every room. Kitchens are wired for electric ranges, irons and refrigerators, and provision is made in the living-rooms for radio and electric fireplaces. The entire electrical work was left in the hands of Ashcroft Electrical Machinery Co.

The Canadian Western Woodworkers supplied all the millwork, responding with first-class work to the exacting demands made upon their plant. The half-timber work, all hand-adzed, was also supplied by this company, giving a distinctive and different finish to the building. All rough lumber was supplied by the Cameron Lumber Co. Ltd., seasoned lumber being used in every case.

Masonry and concrete work took a considerable place in the construction, being carried out by Messrs. Knott & Jones. The stores all have six-inch reinforced floors, and the whole of the service station yard is covered with six-inch concrete. The brickwork was also done by the same craftsmen.

TWO-TONE EXTERIOR

Hardwall plaster was used throughout the interior by A. Frewing, who was also responsible for the two-tone stucco exterior. This finish has added much to the attractive appearance of the whole building and the commission was an important one. All paint work was done by Mellor Bros., an innovation being the "Soligum," a preservative stain well known in the Old Country, used on the half timbers and finish.

The Vancouver Island Hardwood Floor Co. supplied the hard-wearing birch floors in the apartments. The laying was also carried out by the same company. Sheet metal work was in the hands of the Western Steel Products, a special feature being the ornamental rainwater conductor heads and straps, fully in keeping with the design of the building.

The roofing was supplied and laid by the Sidney Roofing & Paper Co., being of a special blend of Duroid extra heavy shingles. Last but by no means least are the carefully laid out gardens, designed by W. H. A. Preece, F.R.H.S., landscape architect, the stock being supplied by the Layritz Nurseries.

WOMAN IS ARRESTED

A woman, giving the name of Josephine Rose, of Seattle, was taken in charge by Esquimalt police officers here on Friday night and appeared in the Esquimalt police court yesterday morning charged with the theft of a number of articles from G. J. Cook. She pleaded not guilty and was remanded to Monday morning for hearing.

We Are Proud to Have Participated in the Construction of Oak Bay's Fine New Building

WINDSOR HOUSE

Canadian Western Woodworkers, Ltd.

SASH, DOORS, OFFICE AND STORE FITTINGS

Garbally Road G 4012

Oak Bay Flower Shop

Phone - G-4822

1210 NEWPORT AVE. — OAK BAY

Located in

Windsor House

The Oak Bay Flower Shop is under personal supervision of Mrs. Barber-Starkey

Day and Night Phone G 4822

Floral Designs for All Occasions

Fresh Cut Flowers and Pot Plants

Ornamental Shrubs Rock Plants

Perennials, Bulbs, Seeds and Bedding Plants in Season

Greenhouses and Nursery Milton St. and Meadow Place Phone G 3532

Hatt's

For

Building Hardware

HATT'S HARDWARE

POPULAR PRICED HARDWARE AT THE SIGN OF THE BIG HAMMER

Hatt can supply everything from a pair of hinges to the complete Hardware for an apartment block. It pays to let Hatt "give you a price."

The

Hilda Beauty Shop

Over 5 Years in Oak Bay

Wish to Announce the Opening on December 15 of Their New Beauty Shop in

Windsor House

Equipped to Care for Your Every Need

Evening Appointments—Watch for Opening Price Announcements

TELEPHONE E 0722

MARINE and TRANSPORTATION

Empress Liner Last To Sail for Orient With Yuletide Mail

Asia Takes Large Letter and Parcel Post—Exporter Loads Apples and Loganberries—Lochkatrine En Route With Fruits From Jamaica

Last of the white Empress liners sailing westbound before Christmas, the Empress of Asia, Captain A. V. R. Lovegrove, R.N.R., commander, left Rithet Piers at 5:30 o'clock last evening for the Philippine Islands, via Japan and China ports. The big ship had a light passenger list and considerable cargo, while there was a huge mail aboard from Great Britain, Europe, the United States and Canada, it being the last opportunity of reaching the majority of Orient coast ports before Christmas Day via the North Pacific route. The Asia will be at Yokohama, December 15; Kobe, 16; Nagasaki, 16; Shanghai, 19; Hongkong, 22, and Manila, 24.

Among the passengers aboard the Asia when she left Victoria were Mrs. T. H. Gwynne, returning to her home in Shanghai, following a visit to the United States; Mrs. Henry Keswick, of Hongkong; Dr. and Mrs. Paul F. Russell and family, en route to Manila, where the former is Philippines director for the Rockefeller Foundation, and E. B. Wright, well-known member of the Far Eastern staff of the National City Bank of New York.

Also aboard the liner was Miss Katarine Goetz, prominent German journalist and concert singer, who has been making an extended tour of Canada. Filling concert engagements, she is also writing her impressions of the countries she visits. She appeared during the week at Vancouver in a concert arranged by the Women's Musical Society at the Hotel Vancouver.

SAILED SOUTH

Arriving alongside of Rithet Piers at 10 o'clock last evening, the Pacific Steamship Lines Ss. Dorothy Alexander embarked several Island and Mainland passengers for Southern Californian points. She sailed for San Francisco and Wilmington at midnight.

Shortly before 7 o'clock yesterday morning, the Furness motorship Pacific Exporter docked at Ogden Point Piers, inbound from the United Kingdom via Panama and California. The Exporter discharged general cargo and loaded a shipment of apples and 1,000 cases of loganberries consigned to London. Completing here, the ship proceeded to Vancouver.

From United Kingdom ports, the Donaldson full reefer ship Corrientes arrived alongside Ogden Point Piers shortly after 8 o'clock yesterday morning and loaded six and a half carloads of apples before proceeding to the Fraser River late in the afternoon. The ship will load fruit at Mainland ports and then shift to Puget Sound to complete.

LOCH KATRINE DUE

From Rotterdam and London via Jamaica, Panama and California, the Royal Mail Lines freight and passenger ship Loch Katrine, Capt. J. A. Hodges, is expected alongside Ogden Point Piers early this morning. The Loch Katrine will discharge general cargo and load several carloads of apples for the outward voyage. Included in the ship's cargo for discharge here are 100 boxes of Jamaica oranges and grapefruit for the Christmas trade. This is the first shipment of fruit from the West Indies island since last March. There is also a small shipment of Jamaica citrus fruits for discharge at Vancouver.

From Japan ports, the Nippon Yusen Kaisha liner Helan Maru was due to reach William Head quarantine station at midnight Saturday. The Helan Maru was to proceed direct to Vancouver after obtaining pratique. She has a number of passengers for Canadian and United States points, as well as valuable cargo of silk and a large consignment of Japanese oranges.

When the Dorothy Alexander was here Wednesday night inbound from California she lost an anchor and about twenty fathoms of chain overboard. When the Dorothy arrived here last night from Seattle, en route South, she picked up the gear, the Pacific Salvage Company having located and lifted the cable and anchor in the meantime.

HERE TOMORROW

From California ports, the Kingsley Navigation Company's freighter Ss. Kingsley is not looked for until some time tomorrow, according to King Brothers, agents for the vessel here.

Due to arrive here Tuesday morning, it was stated at the local offices of Canadian Pacific Steamships yesterday that the Ss. Empress of Canada would probably not reach Rithet Piers until late Tuesday afternoon. The Canada is inbound from the Philippine Islands via China, Japan and Hawaii. The cause of the delay is not known, but evidently the ship has encountered contrary weather.

RAILWAY REVENUES

MONTREAL, Dec. 2—Gross earnings of the Canadian Pacific Railway for the ten-day period ended November 30 totaled $3,369,000, as compared with $3,748,000 in the corresponding period of last year, a decrease of $379,000.

MONTREAL, Dec. 3 (CP).—Gross earnings of the Canadian National Railways for the week ending November 30, 1932, were $3,554,434, as compared with $4,000,977 for the corresponding period of 1931, a decrease of $446,543, according to official figures.

Fishermen Give Fish Catch Away at Port Alberni

PORT ALBERNI, Dec. 3.—When the herring boats arrived here today they carried ten tons of herring for distribution. Anyone desiring this fish had only to take a container to the floats and carry them away. The fishermen this season are being paid 77 cents a ton for herring. Half a ton of white spring salmon, the finest table fish, was also given away when there were no orders from Vancouver or Victoria.

Now Crossing Atlantic

THE new 48,500-ton Conte Di Savoia, of the Italian Line, is the latest addition to Italy's growing merchant marine. She is the world's first large gyro-stabilized passenger ship. The gyro-stabilizer plant is designed to keep the vessel on an even keel in the roughest weather. No more seasickness—maybe. The liner is pictured alongside her pier at Genoa.

Cabin Monoplane Submerged After Falling in Lake

DETROIT, Dec. 3 (AP).—A cabin monoplane, believed by members of the coast guard to have been carrying at least two passengers and a pilot, crashed today and submerged in Lake Erie, about two miles off the Bar Point Lightship. Coast guardsmen reported to their base at Trenton that a woman's body had been seen in the cockpit.

DISCONTINUE B.C. SERVICE

Government-Owned Line Is Forced to Withdraw From Freight Route

VANCOUVER, Dec. 3 (CP).—After nine years of operation, discontinuance of the Canadian National Steamships service between Vancouver and Eastern Canada, was announced today "for the Winter months, at least." The withdrawal was explained by company officials to be a consequence of the contract, recently made by the associated mills of British Columbia, to ship their lumber East by the new service of the Canadian Transport Co.

Under present conditions the Canadian National ships cannot be operated without lumber cargo, the officials said. Whether the service would be resumed in the Spring will depend on lumber freight offered.

The policy of the Canadian National, it was stated, is to develop all Canadian industry. Hence, it could not give any group a monopoly of its space, or make any agreement unless it included every mill in the field.'

LOSS TO INDUSTRIES

Cessation of operations was declared a loss to the manufacturing industries, which must have regular sailings, and were said to feel they could not best be served by intermittent services with chartered vessels whose rates would fluctuate according to the demand for tramp ships.

Further loss was pointed out in the unemployment of the Canadian crews, in the discontinuance of purchases of supplies, evenly divided between British Columbia and the East, and in the disappearance of the $100,000 disbursed annually in British Columbia ports for overhaul and repair of the vessels.

Big Italian Liner Is Equipped With Three Stabilizers

Conte di Savoia on Maiden Voyage Is First Passenger Vessel to Install Device for Nullification of Sea Motion

The new 48,500-ton Italian liner Conte Di Savoia is now on her maiden voyage across the Atlantic. The ship proved her required speed guarantee of twenty-seven knots on her trials and is expected to equal the Atlantic crossing record if she is not able to make a new one.

The Conte Di Savoia is designed for speed and smooth sailing under all weather conditions, and is the first world's passenger ship to be equipped with a gyro-stabilizer plant for the elimination of the sea motion. This plant, the invention of an American and the product of an American firm, has been installed at a cost of $1,000,000. It consists of three giant Sperry gyro-stabilizers, each with a flywheel or rotor thirteen feet in diameter and weighing 108 tons.

Engineers of the company supplying the stabilizers who were on the trial runs of the Conte Di Savoia were enthusiastic about the performance of the stabilizer equipment and the turbines which generate the ship's motive power. They predicted that the Italian liner would be one of the fastest, as well as the steadiest, of vessels afloat.

RACY AS YACHT

The new ship has four groups of single-reduction, super-heated turbines, which generate an energy of 126,000 horsepower, which is transmitted to four propellers. Her lines are as racy as those of a yacht, with clipper bow, cruiser stern, rounded and stream-lined superstructure, and rakish funnels and mast.

Her interiors are a combination of modern and Italian art, and she carries many features which are decided innovations. Her Lido deck, cafe and restaurant compare with that of the gorgeous new Rex of the same line. She has an open-air swimming pool with surrounding balcony promenade, and the largest open deck sports space of any ship afloat. A sheltered promenade deck with French windows is one of the ship's innovations and her section of private suites with bath and running water for canine pets is another.

British Mails

SS. BERENGARIA (via New York)—Mails close 1:30 p.m., December 8.

SS. DUCHESS OF ATHOLL—Mails close 1:30 p.m., December 6.

SS. BREMEN (via New York)—Mails close 1:30 p.m., December 10.

SS. SAMARIA—Mails close 1:30 p.m., December 10.

Mail intended for transmission via New York must be so marked. When sent by air over United States lines, mail for New York can be sent two days later than the dates indicated.

LOW RAIL FARES east

In effect to Jan. 5

TAKE a winter trip home! Daily train service ready to speed you to old friends. You may stay three months on every return ticket purchased from now until January 5.

RETURN FARES

Toronto	$121.45
Ottawa	129.45
Montreal	134.60
Quebec	134.60
Saint John	152.70
Halifax	158.65

Fares to other points on request.

Five-month limit in connection with Trans-Atlantic bookings now in effect.

Full information from any agent.

Canadian Pacific

When Planning Your Christmas List

Remember Our

SPECIAL PARCEL DELIVERY

We will pick up and deliver any sized package to all parts of the Island.

PHONES
Duncan 480
Nanaimo 1181
Courtenay 3
Port Alberni 94
Parksville 61
Saltspring Island 23 T

Christmas Morning Delivery

In Duncan, Nanaimo and Port Alberni

Make use of our scheduled service, prompt, efficient, courteous the year round.

Special Trips by Arrangement

PHONE

Island Freight Service Limited

514 Cormorant Street Phone G 8188

HALF PRICE

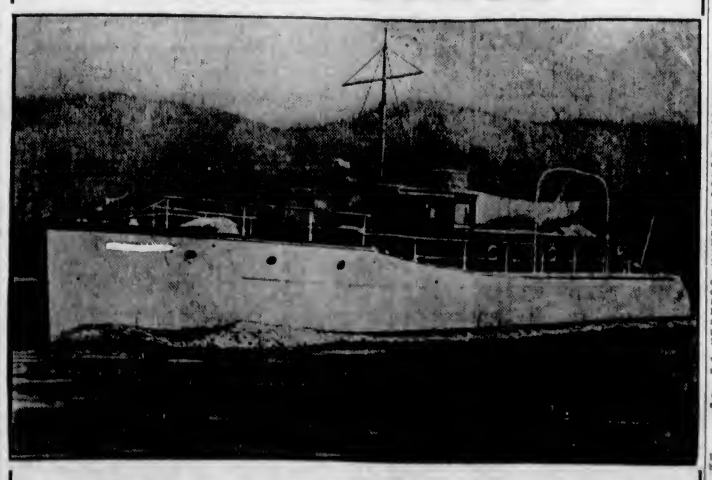

I am forced to sacrifice my new 48-ft. Boeing Cruiser for half its regular price. This sturdy craft has never been used. I will accept $7,500 for quick sale.

Can be inspected at Boeing Aircraft of Canada, Vancouver, B.C.

Owner, Box 2328 Colonist

Ocean and Coastwise Movements

Weather Report

ESTEVAN—Rain; southwest, fresh; 30.27; 50; heavy swell.
PACHENA—Rain; southeast, light; 30.30; 50; sea choppy.
CARMANAH—Foggy; calm; 30.30; moderate swell.
SWIFTSURE—Rain; south, light; 30.30; 52; moderate westerly swell.

Wireless Report

(Estevan, 6 p.m., unless otherwise stated.)
MABRITTON — Bound Vancouver, 230 miles from Victoria.
LACKENBY—Vancouver for Hull, 265 miles from Vancouver.
OREGON MARU—Vancouver for Yokohama, 556 miles from Vancouver.
BONNINGTON COURT—Bound Vancouver, 300 miles from Vancouver.
WEST MAHWAH—San Francisco for Powell River, 175 miles from Powell River.
OUSBRIDGE—Left Port Alberni 11:30 a.m., bound for Shanghai.

Gulf Island Mail

(Effective Monday, August 29)
GANGES, GALIANO, MAYNE, PENDER ISLAND, FORT WASHINGTON, SALTSPRING ISLAND
Mails close Sunday, Wednesday, Friday, 11:15 p.m.; Tuesday, 10 a.m.
Mails due Monday, 7:15 p.m.; Sunday, Wednesday, Friday, 7:15 a.m.
BEAVER POINT, FULFORD HARBOR
Mails close Tuesday, 10 a.m.; Wednesday, Friday, 11:15 p.m.
Mails due Sunday, Wednesday, Friday, 7:15 a.m.
SATURNA, SOUTH PENDER
Mails close Sunday, Wednesday, 11:15 p.m.
Mails due Monday, 7:15 p.m.; Friday, 7:15 a.m.
MUSGRAVE
Mails close Wednesday, Friday, 11:15 p.m.
Mails due Sunday, Wednesday, 7:15 a.m.
NORTH GALIANO
Mails close Sunday, 11:15 p.m.
Mails due Monday, 7:15 p.m.

Northern Points

PRINCE RUPERT
Mails close Monday, Wednesday, Friday, Saturday, 11:15 p.m.; Monday, 11:15 p.m., and via C.P.R. Skeena steamers.
Mails due Sunday, 7:15 a.m.; Monday, 3:15 p.m.; Friday, 7:15 a.m.
POINTS EAST OF PRINCE RUPERT
Mails close Monday, Wednesday, Friday, Saturday, 1:15 p.m.
STEWART, PREMIER, ANYOX
Mails close Monday, Friday, 1:15 p.m.
Mails due Sunday, 7:15 a.m.; Friday, 7 a.m.
SWANSON BAY
Mails close Tuesday, 1 p.m.
Mails due Monday, 3:15 p.m.
OCEAN FALLS
Mails close Monday, 1:15 p.m.; Monday, 11:15 p.m.
Mails due Sunday, 7:15 a.m.

Coasting Craft

VICTORIA-VANCOUVER—Princess Charlotte leaves Victoria daily, 2:15 p.m., arriving Vancouver 6:45 p.m. Princess Alice leaves Vancouver 10:30 a.m. daily, arriving Victoria 3:30 p.m. Princess Elizabeth or Princess Joan arrives Victoria daily at 7 a.m. Princess Elizabeth or Princess Joan leaves Victoria daily at midnight.
VICTORIA-SEATTLE—Princess Charlotte arrives Victoria daily at :30 p.m. Princess Alice leaves Victoria for Seattle daily at 4:30 p.m. Iroquois arrives Victoria daily at 6 a.m. Iroquois leaves Victoria daily at 10:15 a.m.
NANAIMO-VANCOUVER—Princess Elaine, Princess Joan or Princess Elizabeth leaves Nanaimo for Vancouver daily at 6 a.m. and 2:15 p.m.; Sundays only, 6:45 p.m. Leaves Vancouver for Nanaimo daily at 11 a.m. and 6:45 p.m.; Sundays only, at 10 a.m.
CALIFORNIA SERVICE—Emma Alexander, Dorothy Alexander and Ruth Alexander will sail from Victoria Wednesday and Saturday nights at midnight for San Francisco and Wilmington, and the same ships are due to arrive from the same ports Monday and Thursday nights at 10 o'clock.
WEST COAST—Princess Maquinna leaves Victoria on the 1st, 11th and 21st of each month at 11 p.m.

Shipping Calendar

TO ARRIVE
EMPRESS OF CANADA — Philippine Islands, China, Japan, Hawaii, December 7.
HIKAWA MARU — Japan (Vancouver), December 12.
PRESIDENT CLEVELAND — Philippine Islands, China, Japan, December 13.
DAMSTERDYK—Continent, United Kingdom, December 16.
PACIFIC GROVE—United Kingdom, December 17.
PARTHENIA—United Kingdom, December 18.
SANTA ROSA—United States, Panama, Mexico, Central America, December 18.
EMPRESS OF RUSSIA — Philippine Islands, China, Japan, December 19.
IXION—China, Japan, December 19.
PRESIDENT TAFT—Philippine Islands, China, Japan, December 21.
AORANGI — Australia, New Zealand, Fiji, Hawaii, December 30.

TO DEPART
PRESIDENT MADISON — Japan, China, Philippine Islands, December 10.
EMPRESS OF CANADA—Hawaii, Japan, China, Philippine Islands, December 17.
HEIAN MARU—Japan (Vancouver), December 21.
PRESIDENT CLEVELAND—Japan, China, Philippine Islands, December 24.
HIKAWA MARU — Japan (Vancouver), December 28.
EMPRESS OF RUSSIA — Japan, China, Philippine Islands, December 31.

Yukon and Atlin Mails

VIA VANCOUVER—Mails close 1:30 p.m., December 12, 27.
VIA SEATTLE—Mails close 4 p.m., December 13, 19, January 3.

Honolulu Mails

Mails close 11:15 p.m., December 11, 12, 13, 21, 25, 26, 27, January 1, 2, 4.
SS. NIAGARA—Mails close 6:00 p.m., December 7.
SS. EMPRESS OF CANADA—Mails close 4:00 p.m., December 17.

West Indies Mails

Mails close 1:30 p.m., December 4.

West Coast Mails

(Winter Schedule, 1932)
Mails close 10 p.m., 1st, 11th and 21st of each month for Ahousat, Bamfield, Cachalot, Carmanah, Clayoquot, Clo-oose, Ecoole, Estevan Point, Kakawis, Kildonan, Kyuquot, Nootka, Port Alberni, Port Renfrew, Queen's Cove, Sechart, Tofino and Ucluelet. Due 1:15 p.m., 8th, 18th and 28th of each month, excepting Ecoole.
Mails close 10 p.m., 21st, and 10 a.m., 23rd of each month for Centre Island. Due 1:15 p.m., 28th of each month.
Mails close 10 a.m., 2nd, 12th and 22nd of each month, excepting Sundays, for Cachalot, Clayoquot, Estevan Point, Kakawis, Kyuquot and Tofino.
Mails close 10 a.m. 6th, 16th and 26th of each month, excepting Sundays, for Clo-oose and Port Renfrew.
Mails close 10 a.m., Thursdays and Saturdays, for Bamfield, Ecoole, Kildonan, San Mateo, Sechart and Ucluelet. Due 5 p.m., Tuesdays and Thursdays.
Mails close 11:15 p.m., Mondays; 1:15 p.m., Fridays, for Holberg, Port Alice and Quatsino. Due 7 a.m., Tuesdays and Fridays.

"I told my wife I would shoot any man who had flirted with her at the seaside."

"She told me to bring a machine-gun."

Transpacific Mails

CHINA AND JAPAN
EMPRESS OF ASIA—Mails close 4 p.m., December 3. Due at Yokohama, December 15; Shanghai, December 16; Hongkong, December 22.
PRESIDENT MADISON — Mails close 4 p.m., December 10. Due at Yokohama, December 23; Shanghai, December 27; Hongkong, December 30.
*EMPRESS OF CANADA—Mails close 4 p.m., December 17. Due at Yokohama, December 31; Shanghai, January 3; Hongkong, January 7.
†PROTESILAUS—Mails close 1:30 p.m., December 16. Due at Yokohama January 3.
PRESIDENT CLEVELAND—Mails close 4 p.m., December 24. Due at Yokohama, January 6; Shanghai, January 10; Hongkong, January 13.
EMPRESS OF RUSSIA—Mails close 4 p.m., December 31. Due at Yokohama, January 13; Shanghai, January 16; Hongkong, January 19.
*Carries mail for Honolulu.
†Mail for Japan only.
AUSTRALIA AND NEW ZEALAND
NIAGARA—Mails close 6 p.m., December 7. Due at Auckland, December 28; Sydney, December 31.
MARIPOSI (via San Francisco)—Mails close 11:15 p.m., December 13. Due at Auckland, January 6; Sydney, January 6.
EMPRESS OF JAPAN (via Honolulu)—Mails close 4 p.m., December 17. Due at Auckland, January 3; Sydney, January 6.
MONOWAI (via San Francisco)—Mails close 11:15 p.m., December 16. Due at Wellington, January 6; Sydney, January 14.

Salty Stories

By BOSUN

Changed Somewhat

Long lonely years had passed since the skipper of the full-rigged ship Lady Catherine had stood on the river bank of his native village and heard the words which had clouded his sun and deadened his heart with a freezing blight. The memories of that day when he had walked arm in arm through the woods with the lovely Catherine were burnt indelibly into his brain. Confident and with heart aflame with the love that sears, he had clasped her sylph-like form to his breast with a lingering kiss, only to hear the words: "I will always be a sister to you." And they drifted apart.

The skipper, in his solitude, grew lean and his vandyke beard turned grey, while the fine ship, which had left the ways under his command, became touched by the years, as grooves were worn on the quarter deck by his steps. And all the while a dream picture of Catherine hung in the cabin, before which the skipper, with hungering heart, would live again the happy past.

The ship sailed into Sydney, New South Wales, and among the skipper's letters was one that gave him a shock. It was from Catherine, now a widow, and proprietor of a hotel in the Blue Mountains.

"The lovely Catherine," murmured the skipper, as he confided to the mate and second mate at the table. "She is the original Lady Catherine, after whom this ship was named. She is now the most beautiful and imposing woman in Australia, and we meet tomorrow for the first time in thirty years."

They were married all right. The skipper's dream was realized as she took up her quarters on board the ship. It was the same dear form that he had clasped to his heart in the far tear-dimmed past. But oh, what a change! He had made no allowance for the passage of Time.

Expectantly, the mate and second mate talked in the cabin as they awaited the coming of the captain and his bride. And while they looked with envious eyes at the picture of the girlish form which had become a shrine, the cabin door was suddenly darkened as a huge feminine mountain of fat squeezed its way into the saloon. It was Catherine after long years, besides whose imposing presence the skipper sank into obscurity.

"Whadda yer know about that?" said the mate to his colleague as they went on deck. "Some fairy, eh?"

TRAIN SERVICE

"Continental Limited"

Leaves Vancouver 3.00 p.m.

Daily service to Edmonton, Saskatoon, Winnipeg, Chicago, Toronto and Montreal.

MIXED SERVICE

For Fraser Valley Points. Leaves Vancouver every Tuesday and Friday, 7.10 a.m.

Low Coach Fares in Effect to Dec. 31.

See us for Old Country Bookings. Exceptionally low rates on trains and steamers.

Special Fare-and-a-Third Round Trips to Eastern Canada. Tickets on sale Dec. 1 to Jan. 5. Return limit three months.

For Information, Call or Write CHAS. F. EARLE, D.P.A. 911 Government St. Phone Empire 7121

V-300R-32

Canadian National

MILL BAY FERRY

Lv. Brentwood		Lv. Mill Bay
8:45 A.M.	DAILY	10:30 A.M.
11:00 A.M.	(Including	11:45 A.M.
12:15 P.M.		
2:00 P.M.		2:40 P.M.
3:10 P.M.	Sundays)	3:45 P.M.
4:15 P.M.		5:00 P.M.

The Paved Road Route for Up-Island Points

"We Cover the Island" "All Our Routes Are Scenic"

Vancouver Island Coach Lines Limited

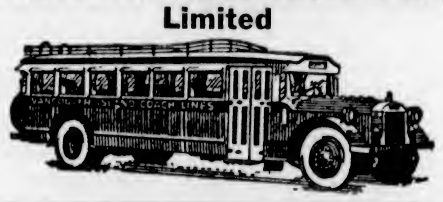

INQUIRE FOR SPECIAL COACH RATES

THURSDAY NIGHT SPECIAL

Bargain Rates to Victoria on Sidney and West Saanich Routes. Good on Thursday Night Trips Only. 50c Return and 25c Return. Children, Half Fare. Tickets Good Only for Night of Purchase.

EXPRESS CARRIED ON ALL ROUTES

LOW WEEK-END FARES

To all points on Vancouver Island—Single fare and a quarter for the round trip (subject to minimum), going good from Friday noon to Sunday midnight. Return portion of ticket good for not later than Monday midnight.

WE ARE GREYHOUND AGENTS
TICKETS FROM
COAST TO COAST - - - - BORDER TO BORDER

Depot, Broughton St. at Broad

Phone E 1177 Phone E 1178

Gulf Islands Ferry Co., Ltd.

Saltspring Island Service

FERRY MS. "CY. PECK"

DAILY (EXCEPT WEDNESDAY)

Leave Fulford Harbor	8:15 A.M.	3:30 P.M.
Leave Swartz Bay	9:30 A.M.	4:30 P.M.

(Subject to Change Without Notice)

TARIFF

Passengers	25c
Automobiles	75c to $1.50, according to weight
Trucks	$1.25 to $2.00, according to size
Motorcycles	50c

FOR MOTOR COACH CONNECTIONS PHONE EMPIRE 1177 OR 1178

FINANCE - COMMERCE - MARKETS

Stocks Steady; Bonds Down At Wall Street

NEW YORK, Dec. 3 (AP).—Activity in security markets today was barely sufficient to keep the machinery functioning. Stocks droned through a characteristically dull Saturday forenoon, although their refusal to break the Autumn lows offered some encouragement to the chart followers.

Prices eased a shade and then firmed as shorts covered for the week-end, with the result that losses in leading issues were virtually recovered. Net changes were fractional. Sales totaled 99,550 shares.

Washington dispatches emphasized the improbability of Congress making any concession on the December 15 debt payments, although that was merely a reiteration of previous expressed opinions, and attention turned to the possibility that President Hoover might have something to say on the debts in a message to the legislators. Next week, it is felt, should shed considerable light on the whole situation.

Rail stocks fluctuated narrowly with the rest of the market. Car loadings for the week ended November 26 dropped 81,969, but allowance had to be made for Thanksgiving Day traffic curtailment and the recession was considerably less than occurred a year ago. The percentage decrease from 1931 was, in fact, the smallest so far reported for 1932, amounting to 11.6 per cent.

Union Pacific shares were up nearly 7 points net. Lehigh Valley, Atlantic Coast Line, Kansas City Southern preferred and Norfolk & Western lost 1 to 2 points; Southern Pacific yielded less than half a point.

Transactions in utility, industrial and specialty shares were of a routine nature. Pressure against amusements relaxed and steels traded dully. Both the U.S. Steel issues made minute net gains. American Can, Westinghouse, Case, Consolidated Gas, Allied Chemical, Freeport Texas and U.S. Industrial Alcohol improved fractionally. Standard Oil of New Jersey, National Biscuit, American Rolling Mill and Radio Corporation eased.

The market is now back to a point where nearly 60 per cent of the Summer-Autumn rise has been lost, and brokers are wondering what the next definite move will be. Trading has been very dull for several weeks, or since well before election; changes during this period have been more gradual than over any similar interval in the depression, and public interest has made a new low. The debt uncertainty has lately aggravated the stagnation.

Contradictory tendencies gave the bond market a spotty appearance today, with a decided lower drift apparent in various semi-speculative specialties.

The trading volume was somewhat larger than that of last Saturday, sales totaling $4,947,000 par value. The Associated Press standard statistics average for sixty domestic bonds was off 4-10 of a point.

Foreign obligations that advanced included some of Argentina, Colombia, France, Germany and Uruguay. The Australians were weak and the British 5 1-2's closed unchanged.

United States Government loans were firm and quiet. Liberty 3 1-2's and Treasury 3 3-8's of June, 1940, and the same registered issue, were up slightly to new year's tops.

(Logan & Bryan)
(All Fractions in Eighths)

	High	Low	Close
ELECTRICAL AND MANUFACTURING			
Elec. Auto Lite	16-4	..	16-4
Foster Wheeler	9	7-5	7-5
General Electric	14	..	14
Westinghouse Elec.	24-6	24-5	24-5
Elec. Bond & Share	16-6	16	16-1
MISCELLANEOUS AND MANUFACTURING			
Amn. Can Company	49-9	48-5	49-9
Bendix	8-1	8	8
Burroughs Adding	7-5	7-4	7-5
Case Threshing	37-3	35-4	37
Continental Can.	33-7	33-5	33-6
Curtiss-Wright	1-4	..	1-4
Dupont de Nemours	39-6	39-2	39-6
Eastman Kodak	49-6	48-5	49-6
Gillette	16-4	16-3	16-3
Gold Dust	14-3	..	14-3
Int. Harvester	20-4	19-4	20-1
Nat. Cash Register	7-6	..	7-6
Nor. Ama. Av.	3-5	..	3-5
Radio Corp. of Amn.	5-5	5	5-1
Remington-Rand	3	..	3
United Aircraft	22-4	21-7	22-1
Worthington Pump	13-1	..	13-1
RAILS			
Atchison	36-4	36-3	36-4
Atlantic Coast	17	..	17
Balt. & Ohio	8-4	8-3	8-4
Can. Pacific	12-3	12-1	12-3
Ches. & Ohio	23-3	23	23-3
Chicago & Northw.	4-4	4-3	4-3
Chicago Gr. West.	2-4	..	2-4
C.M. & St. Paul	1-6	..	1-6
Chicago Rock Island	4-3	..	4-3
Del. Lack & West.	33	32-3	32-5
Gt. Northern Pfd.	9-4	9-1	9-4
Ill. Central	12	..	12
Lehigh Valley	10	..	10
Louis. & Nash.	17	16-4	16-4
Mo., K. & Tex.	5-4	..	5-4
N.Y. Central	20-5	20-3	20-4
N.Y. New Haven & H.	12-4	..	12-4
Northern Pac.	11-6	11-5	11-5
Pennsylvania R.R.	12-7	12-4	12-6
Southern Pac.	15-3	14-7	15
Southern Ry.	5	..	5
Union Pacific	64-4	63-5	64-2
STEEL AND IRON			
Amn. Locomotive	5-3	..	5-3
Baldwin Loco.	5	..	5
Bethlehem Steel	15-3	15	15
Byers (AM) Co.	11-7	..	11-7
General Tank	15-3	15-1	15-3
Rep. Iron & Steel	5-4	5-2	5-2
U.S. Steel	30-5	30-1	30-5
Vanadium	11	..	11
AUTOMOBILES AND ACCESSORIES			
Auburn	40-4	39-4	40-4
Briggs	4-5	4-4	4-4
Chrysler	14-3	14-1	14-3
Continental M.	1-7	1-6	1-6
General Motor	13-3	13-2	13-3
Graham-Paige	1-6	1-5	1-5
Hudson	4-7	4-6	4-6
Mullins Body	5-3	5-1	5-1
Nash	12-1	..	12-2
Packard	2-4	..	2-4
Studebaker	4-6	..	4-6
Timken Roller	12-6	12-5	12-6
Willys Overland	2-3	2-2	2-2
Yellow Truck	3-3	..	3-3
TIRES AND RUBBER			
Goodyear	13-5	13-1	13-4
PUBLIC UTILITY			
Amn. Foreign Pow.	6-4	6	6
Amn. Pow. & Light	7-3	6-7	7
Amn. Tel. & Teleg.	102-5	101-4	102-4
Amn. Water Works	16-7	16-2	16-3
Brook. Man.	30-5	30-2	30-3
Columbia Gas	11-6	11-5	11-5
Consol Gas, N.Y.	54-4	54	54-4
Elec. Pwr. & Lite	6	5-6	5-6
Intar. Tel. & Tel.	8-1	9	9
North American	30	29	29
Pacific Gas & Elec.	27	..	27
Stan. Gas & Elec.	11-1	..	11-1
Stone & Webster	7-7	7-6	7-7
United Corp.	7-6	..	7-6
Util. Pow. & Lt. "A"	3-6	3-4	3-6
Western Union	27	26-2	27
FOOD PRODUCTS			
Borden Co.	32-7	32-3	32-7
Canada Dry	10-5	..	10-5
Coca Cola	71	70-3	71
Corn Products	47	..	47
Gen. Foods	21-3	21-1	21-3
National Biscuit	35-6	35-4	35-4
Nat. Dairy Products	19	17-7	17-7
Safeway Stores	43-7	43-2	43-2
Standard Brands	14-5	13-7	14
APPAREL			
Endicott Johnson	30-4	..	30-4
RETAIL TRADE			
Assoc. Dry Goods	5	..	5
Drug, Inc.	31-4	..	31-4
S. S. Kresge Co.	10-4	..	10-4
Kreuger Toll	-2	-1	-2
Montgomery-Ward	12	11-6	12
Sears-Roebuck	17-6	17-2	17-6
United Cigar Store	-2	..	-3
F. W. Woolworth	34	33-3	34
TOBACCOS			
Amn. Tobacco "B"	56-1	55-3	55-6
Ligett Meyers "B"	50-6	..	50-6
Lorillard	12-5	12-4	12-4
Reynolds Tobacco "B"	33-4	33	33-3
MISCELLANEOUS			
Fox Film "A"	1-7	..	1-7
Johns-Manville	19-4	18-7	18-7
Loews	20-7	20-3	20-5
Otis Elevator	11	10-7	10-7
Paramount Famous	1-7	1-5	1-6
Radio Keith Orpheum	3	..	3
Tex. Pac. Land	4-5	..	4-4
Transamerica	4-5	4-4	4-4
U.S. Realty	4-4	4-3	4-4
Warner Bros.	1-5	1-4	1-5
CHEMICAL			
Air Reduction	52-6	51-6	52-6
Allied Chemical	71-6	70-4	71
Columbia Carbon	23	..	23
Com. Solvents	9	..	9
Freeport-Texas	21-6	21-1	21-5
Lambert	32-1	32	32-1
Lehn & Fink	16	..	16
Liquid Carbonic	14	13-6	14
Nat. Distillers	19-1	..	19-1
Tex. Gulf Sulphur	20-3	20	20
Union Carbide	22-6	22-2	22-6
U.S. Ind. Alcohol	24-4	..	24-4
OIL AND REFINING			
Atlantic Ref.	15-5	15-3	15-4
Barnsdall	4-1	..	4-1
Cont. Oil	5-5	..	5-5
Mid-Cont. Pete	5	..	5
Phillips Petro.	5-4	5-3	5-4
Richfield Oil	-4	..	-4
Shell Union Oil	5-5	5-3	5-4
Stand. Oil, Cal.	23-6	23-5	23-6
Stand. Oil, N.J.	29-4	29	29-4
Socony	7-6	7-5	7-6
Texas Corpn.	14	13-6	14
MINING AND SMELTING			
Alaska Juneau	14-3	14-1	14-3
Amn. Smelting	13	12-6	12-7
Anaconda Copper	8	7-7	7-7
Cerro de Pasco	8-4	..	8-4
Granby	4-4	..	4-4
Int. Nickel	7-4	7-3	7-3
Kennecott	9-3	9-1	9-1
McKeesport Tin	41	40-1	41
Nevada Cons.	4-6	..	4-6
Noranda	17-1	16-6	17
Phelps Dodge	5-1	..	5-1
St. Joe Lead	7-1	..	7-1

New York Curb

(Logan & Bryan)

Amn. Cyanamid "B"	3⅝
Amn. Gas & Elec.	24⅛
Amn. City P. & L. "B"	3⅜
Amn. Superpower	4⅛
Ass'd Gas & Elec. "A"	2
Atlas Utilities	6⅝
Can. Marconi	1
Central Public Service "A"	½
Central States Elec.	2¼
Cities Service	2⅞
Cities Service pfd.	17⅝
Cons. Gas of Baltimore	60½
Cord Corp. of Ama.	4
Electric Bond & Share	19⅝
Ford of Canada	9¼
Gulf Oil	30
Hiram Walker	4⅞
Newmont Mining	14
Niagara Hudson Power	14½
Pennroad	1½
Standard Oil of Indiana	22⅝
Standard Oil of Kentucky	11⅛
United Gas of Texas	1⅜
United Founders	1⅛

Silver Markets

LONDON, Dec. 3. — Bar silver quiet, unchanged at 17 1-2.

AT NEW YORK

NEW YORK, Dec. 3.—Bar silver weak, 1-8 lower at 24 7-8.

FOREIGN EXCHANGE

NEW YORK, Dec. 3 (AP).—Foreign exchange easy. Great Britain in dollars, others in cents.

France — Demand 3.90⅝; cables 3.90⅝.
Italy—Demand 5.06; cables 5.06½.
Demand: *
Belgium—13.85.
Germany—23.77½.
Holland—40.19.
Norway—16.39½.
Sweden—17.94½.
Denmark—16.59½.
Switzerland—19.22½.
Spain—8.14½.
*Portugal—3.04.
*Greece—.56 1-16.
*Poland—11.18.
*Czechoslovakia—2.96¼.
*Jugoslavia—1.36.
*Austria—14.00.
*Rumania—.99¾.
Argentina—29.76.
*Brazil—7.57.
Tokio—20.12½.
Shanghai—27.43¾.
Montreal—84.62½.
Mexico City (silver peso)—33.00.
*Nominal rate.

STERLING EXCHANGE

NEW YORK, Dec. 3 (AP).—Demand 3.19¼; cables 3.19⅜; sixty-day bills 3.17⅝.

WHEAT PRICES CONTINUE WEAK

Values at Winnipeg Decline Fractions in Face of Outside Weakness

WINNIPEG, Dec. 3 (CP).—Wheat prices on the Grain Exchange here stood up bravely in the face of weakness at Chicago, but sagged to new lows in the last half hour of the short week-end session. Futures were 3-8 to 7-8 lower, December and May reaching new bottoms.

December closed at 44 1-8; May at 47 3-8, and July at 48 5-8.

It was reported rains in the Winter wheat belt of the United States, where it has been so dry recently, caused the weakness in the southern market, and it was soon evident support was thin.

Weather reports from the Argentine were not much of a factor, although unsettled conditions were forecast and light to heavy rains fell over a large section of the country, delaying the harvest in the north though benefiting the crop in the southern section.

Liverpool was steady at the start, but closed fractionally lower. Buenos Aires gained fractionally.

Trading in cash wheat during the morning was extremely dull, and interest in cash coarse grains continued indifferent.

(Logan & Bryan)

	Open	High	Low	Close
Wheat—				
Dec.	44½	44⅝	44	44⅛
May	49⅛	49⅛	47⅝	47⅜
July	49⅛	49⅜	48⅛	48⅝
Oats—				
Dec.	26¾	22	21¾	21¾
May	a23⅞	23⅞	23⅛	23¼
Rye—				
July	34⅝	34⅝	a34	a34
May	33⅛	33⅜	32⅝	33
Dec.	a29⅝	..	..	a29⅝
Barley—				
May	30⅝	31⅝	30¼	30¼
Dec.	29⅛	30	29⅝	29⅝
Flax—				
May	74⅝	75	73⅝	73⅝
Dec.	b69⅝	..	..	69½

CASH GRAIN

Wheat—1 H. 44⅝; 1 N. 44⅛; 2, 43⅛; 3, 40⅛; 4, 39⅝; 5, 36⅝; feed, 36⅝; track, 44⅛; AD 1, 45⅝; 3, 41⅝; 9, 97⅝; 4, 96⅝.

Oats—2 CW. 22⅛; 3, 19⅛; 1 extra feed, 19⅛; 2, 19⅛; 2 feed, 17⅛; rejected, 15⅛; track, 21⅛.

Rye—1 CW, 29⅝; 3, 29⅝; 3, 28⅝; rejected 3 CW, 24⅝; track, 28⅝.

Barley—3 ROW, 31⅛; 6, 91⅛; 3 CW, 29⅝; 4, 25⅝; 5, 22⅝; track, 29⅝.

Flax—1 NWC, 69⅛; 3 CW, 65⅛; 3, 51⅛; rejected, 51⅛; track, 69⅛.

Montreal-Toronto Stock Quotations

	Bid
Abitibi Power	3-5
Bell Telephone	89
B.C. Packing	1-2
Brazil	8-6
B.C. Power "A"	17
B.C. Power "B"	4-4
Can. Car Fdy.	4-4
Can. Cement	2-6
Can. Gypsum	3-1
Can. Indl. Al. "A"	2
C.P.R.	14-4
Cockshutt Plow	3-7
Cons. M. & S.	60
Dominion Bridge	11
Dom. Textile	50
Fraser Cos.	-3
General Steel Wares	1
Intl. Nickel	8-6
Lake of the Woods	6-3
Massey-Harris	3
Montreal Power	30-4
Nat. Brewing	15
Nat. Steel Car	7
Ogilvie	115
Power Corp.	9-4
Quebec Power	13-4
Shawinigan	10
Steel of Canada	16-1
CURBS	
Assd. Breweries	6-1
B.A. Oil	8-1
Distillers-Seagram	4-7
Imperial Oil	8-9
Imperial Tobacco Can.	7-7
Intl. Petroleum	a11-4
McColl-Frontenac	7-6
Noranda	30
Walker-Good.	5-7
UTILITIES	
Intl. Util. "A"	6-3
MISCELLANEOUS	
Canada Gypsum	3-1

BANKS

	Bid	Asked
Commerce	135	138
Montreal	190	191½
Nova Scotia	260	270
Royal	..	143

Liverpool Wheat

LIVERPOOL, Dec. 3 (CP).—Following are today's per bushel wheat quotations, c.i.f. Liverpool, in Canadian money at current sterling exchange rate of $3.79 as supplied by Broomhall:

	Today	Y'day
No. 1 Man. Northern, Atlantic, December	59½	60½
No. 2 Man. Northern, Vancouver, December	59½	60⅝
Argentine (Baril, 84 lbs.), January, February	56¼	56¼
Argentine (Rosafe, 64 lbs.), December	55⅛	56¼
Australian Wheat, January, February	59¼	59¼

Vancouver Wheat

VANCOUVER, Dec. 3.—Future quotations, bid:

	Open	High	Low	Close
Wheat—				
Dec.	46¼	46¼	45⅝	45⅝
Jan.	47	47	46⅝	46⅝

Track, 46⅛.

Cash—	Straight	Tough	Damp
No. 1 Hard	47⅛	45⅛	43⅞
No. 1 Northern	45⅛	43⅛	41⅞
No. 2 Northern	44⅝	41⅝	39⅞
No. 3 Northern	42⅛	40⅝	38⅝
No. 4 Wheat	41⅛	39⅝	37⅞
No. 5 Wheat	40⅛	37⅜	35⅞
No. 6 Wheat	39⅝	39⅝	34⅞
Feed	36⅝	33⅝	31⅞

George: What does it mean here in this book by "seasoned troops?"
Jim: I expect they were mustered by the officers and peppered by the enemy.

Leading Stocks at Eastern Exchanges Continue to Slip

MONTREAL, Dec. 3 (CP).—Led by Canadian Car common, prices on the Montreal Stock Exchange declined widely during today's short session. Sales volume was fairly heavy for two hours of trading.

Canadian Car eased to 3 1-2 for a loss of 1 1-2 points. The preferred also declined 1 1-2 points at 10 3-4.

International Nickel at 8 5-8 and Canadian Pacific Railway at 14 3-8 were both off 1-4. Brazilian lost 7-8 at 8 3-4 and Montreal Power held unchanged at 30 1-2.

Consolidated Smelters dipped 3 points at 60. Canadian Cement preferred lost 2 at 17, while Cement common gained 1-4 at 3. National Breweries was off 3-4 at 10, while Shawinigan eased 1-2 at 10.

Fractional losses were suffered by B.C. Power at 17 5-8 and Dominion Bridge at 11.

Canadian Hydro Electric preferred was up 1-2 at 39. Others were unchanged.

TORONTO STOCK EXCHANGE

TORONTO, Dec. 3 (CP).—While Wall Street groped in the fog of international finance and lost considerable ground, the Toronto Stock Exchange settled down to a fair Saturday business, with volume up and prices holding quite firm. Consolidated Smelters fell back to 60 1-2, but recessions elsewhere on the board were not serious.

C.P.R. was down to 14 3-8, Brazilian to 8 3-4, Nickel to 8 3-4 and Ford to 7.

Oils were quiet.

A small gain was scored by Telephone, but the other utilities were slightly weaker, and Shawinigan dropped under the 10-point mark. Both Power Corporation and International Utilities yielded small fractions.

The financial group was quiet Bank of Commerce registered a small advance. Canada Cement preferred touched a new low with a drop of 4 points.

TORONTO MINING MARKET

TORONTO, Dec. 3 (CP). — Accumulators of the high-priced gold stocks retired pretty well to the sidelines today and few advances were made on the Standard Mining Exchange.

Wright-Hargreaves advanced to $3.20. Lakeshore at $33 was off 50. McIntyre was up a little at $23.50. Dome lost 30 to 13.85, and Teck Hughes lost 2 to 3 points to close at 3.60.

Noranda closed at 19.90 for a loss of 50 cents. Nickel was again in scant demand and it also closed lower, around 8.75. Sherritt was 1 point and Ventures unchanged

In the silver group, Eldorado was unchanged at 1.30. Oil shares were not active. Peninsular Pete at 5 was down 1-4.

Moss	20
Macassa	19
Sylvanite	70
Siscoe	92
Kirkland	29
Dome	13.70
Eldorado	1.29
Nickel	9.50
Howey	96
Ajax	72
Falconbridge	1.69
Sherritt	29
Sudbury	55
Ventures	68
Amulet	16
Big Missouri	11
Coast Copper	asked 2.95
Hudson Bay	3.60
Hollinger	5.65
Lakeshore	32.25
Mining Corp.	1.17
McIntyre	23.10
Nipissing	1.06
Noranda	20.00
Pioneer, B.C.	4.63
Premier Gold	60
Pend Oreille	50
Teck Hughes	3.62
Wright Hargreaves	3.20

Foreign Bonds

(Logan & Bryan)

	Bid	Asked
Argentine 6%, 1957	42½	47
Antioquia 7%, 1945	7	7½
Australia 5%, 1955	71¼	71½
Austrian 7%, 1943	78	76
Belgium 6%, 1955	91⅝	92
Berlin 6%, 1959	26	40
Berlin City El. 6¼%, 1951	52⅝	54
Berlin City El. 6½%, 1955	49	50½
Bolivia 9%, 1947	9	6⅞
Bogota 9%, 1945	19½	19½
Brazil 6½%, 1957	14½	15
Buenos Aires 6½%, 1961	31¼	21½
Buenos Aires 6¼%, 1955	97	45
Canada 5%, 1952	97¼	99½
Can. Nat'l 4½%, 1951	90½	92⅝
Can. Nat'l 7%, 1935	99¼	100
Can. Nat'l 4½%, 1966	..	96
Can. Nor. 7%, 1940	99½	100
Chile 6%, 1960	6	6⅞
Chile 7%, 1942	7	9
Costa Rica 7%, 1951	34⅝	27
Chile Mtge. Bank 5%, 1961	8½	10
Colombia 6%, 1961	26⅞	29
Col. Mtge. Bank 7%, 1946	..	19
Denmark 5½%, 1955	..	96
French 7%, 1949	117⅝	119
French 7½%, 1941	123½	124
German 5½%, 1965	48⅝	50
German 7%, 1949	69	69¼
Great Cons. El. Pwr. 7%, 1944	39	45⅝
Irish Free State 5%, 1950	..	75
Japan 6½%, 1954	59	60½
Mendoza 7½%, 1951	20½	22
New South Wales 5%, 1957	69	70
Norway 5½%, 1965	76¼	92½
Peru 6%, 1960	5¼	5⅞
Peru 7%, 1959	7½	9
Poland 9%, 1950	59	59½
Queensland 7%, 1941	83	97
Rio de Janeiro 6½%, 1959	7¼	7⅞
Rhine West 6%, 1953	47	47⅞
Rhine West 6%, 1955	77¼	77⅞
Sao Paulo City 9%, 1952	12	14½
Sao Paulo State 6%, 1968	6	6¼
Sao Paulo State 7%, 1940	50½	59⅞
Sweden 5½%, 1954	95	95⅞
Swiss 5½%, 1946	104¼	104⅞
United Kingdom 5½%, 1937	102⅞	103
Uruguay 6%, 1960	29	30¼
Uruguay 9%, 1946	97	41

LATIN AMERICAN BOND QUOTATIONS

(C. L. H. Branson)

	Bid	Asked
Argentine 6%, 1957	42⅛	46¼
Antioquia 7%, 1945	7	7½
Bolivia 9%, 1947	9	6⅞
Bogota 6%, 1945	16½	19½
Brazil 9½%, 1957	14½	14⅝
Buenos Aires 6½%, 1961	21¼	25
Buenos Aires 9½%, 1959	35	40
Chile 6½%, 1960	9	6⅞
Chile 7%, 1942	7	10
Costa Rica 7%, 1951	24⅝	27
Chile Mtge. Bank 6%, 1991	9¼	11¼
Colombia 6%, 1961	39½	29
Col. Mtge. Bank 7%, 1949	..	20½
Peru 6%, 1960	9½	5⅞
Peru 7%, 1959	5⅝	9
Rio de Janeiro 9½%, 1953	7¼	9
Sao Paulo City 6%, 1952	12	14½
Sao Paulo State 6%, 1966	9¼	10⅝
Sao Paulo State 7%, 1940	52	53⅝
Uruguay 6%, 1960	29	30
Uruguay 9%, 1946	97	43

Canadian Bonds

(Robb, Robertson & Birch, Ltd.)

	East'n Asked
PROVINCIAL	
Prov. of Ont. 5½%, 1947	104¾
Prov. of Ont. 5%	101
Prov. of Ont. 6%, 1947	106
Prov. of Alberta 4½%	88
Prov. of Alberta 6%, 1947	100
Prov. of Manitoba 9%, 1947	100
Prov. of Saskatchewan 4½%	91
Prov. of Saskatchewan 9%, due 1952	95¼
Prov. of B.C. 4½%	99
Prov. of B.C. 9%, due 1947	100
PUBLIC UTILITY	
Beauharnois 6%, 1959	89½
Bell Telephone 9%	109
B.C. Power 5½%, 1960	84
B.C. Power 9%, 1960	75½
B.C. Telephone 5%, 1960	62
Calgary Power 5%, 1960	79½
C.P.R. 4½%, 1944	80
C.P.R. 6%, due 1942	96
Canada Steamships 6%, 1941	92
Gatineau Power 9%, 1956	79½
Montreal Power 9%, 1970	102
Ontario Power Service 9½%, 1950	78
Power Corpn. 5%, 1993	50
West Kootenay Power 5%, 1956	96
Western Power 5%, 1949	93
INDUSTRIAL	
Abitibi Pulp & Paper 9%, 1953	16
Acadia Sugar 6%, 1949	99
Alberta Pacific Grain 9%, 1946	77
B.A. Oil 5%, 1949	88
Dom. Tar & Chem. 9%, 1949	91½
Canadian Vickers 6%, 1947	99
Massey-Harris 5%, 1947	66½
Maple Leaf Milling 9½%, 1949	93
United Grain Growers 5%, 1949	79

Toronto Produce

TORONTO, Dec. 3 (CP).—The following quotations on produce delivered at Toronto were supplied by the United Farmers' Co-operative Company today:

Eggs—Extras, 37; firsts, 32; seconds (cracked), 20; pullet extras, 28.

Cream—No. 1 (f.o.b. and off truck), 20c a pound.

Butter—No. 1 solids, 21 1-4c a pound.

Potatoes—55c per bag

PRECIOUS METAL GROUP ADVANCES

Reno, Premier, Bralorne and Pioneer All Show Strength at Vancouver Exchange

VANCOUVER, Dec. 3 (CP).—Precious metals issues continued to usurp first place in trading on the Vancouver Stock Exchange today, and at the close of the short session gold stocks were two to seven points higher than yesterday's close.

Bralorne led the way with a 7-point rise to 1.02, one point below its high of the session. Reno, the most active issue on the board, opened firmer at 63 and sold up to 65, at which price it closed a net gain of three. Premier at 62 gained 2. Pioneer opened stronger at 4.85, but eased at the close to 4.75, unchanged.

McLeod, the only other issue to show change in price level, was up 2 at 27.

Canadian Pacific, with 116 shares out, crossed the board at 14.00.

SALES
Listed Oils
Mercury—500 at .07½.
McLeod—200 at .37.
Listed Mines
Bralorne—500 at 1.01; 900 at 1.02; 200 at 1.09.
Bralorne Fractions—6-9 at 1.00.
Bridge River Con.—9,000 at .05.
National Silver—9,000 at .01½; 2,000 at .01¼.
Pioneer—30 at 4.75; 700 at 4.80; 400 at 4.85.
Premier Gold—2,850 at .63.
Reno—1,600 at .62; 1,500 at .62½; 900 at .63; 3,000 at .54; 4,500 at .65.
Unlisted
Noble Five—2,500 at .02½.
Industrials
C.P.R.—106 at 14.00; 10 at 14.35.

Stocks and Bonds

(A. E. AMES & CO., VICTORIA)

	Bid	Asked
Beatty Bros. com.	..	10
Beatty Bros. pfd.	56	..
Canadian Bakeries "A"	1⅝	..
Can. Canners "B"	5½	5¾
Cosmos Imp. com.	2½	9
Ford of Canada "A"	7	7¼
Frost Steel & Wire pfd.	..	40
Goodyear Tire	..	70
Gypsum, Lime & Alabastine	2¼	2½
Hinde & Dauch. com.	2	5
International Petroleum	11⅝	11⅝
International Utilities "A"	6⅝	..
Massey-Harris com.	3	.
McColl-Frontenac	7⅝	9
Page-Hersey Tubes	46	47
Riverside "A"	7	10
Service Station "A"	..	3
Service Station pfd. "A"	..	20
Walkers G. & W.	5⅝	5⅞

Dominion Bonds

(Burns & Wainwright, Ltd.)

			Bid	Asked
Dom. of Can.	5½%	1933	100.375	101.125
" "	9½%	1934	100.50	101.25
" "	5½%	1937	107.50	108.50
" "	9%	1937	119.75	115.00
" "	9%	1943	100.50	101.50
" "	4½%	1940	99.50	97.75
" "	4½%	1944	95.50	96.75
" "	4½%	1946	95.25	96.50
" "	4%	1995	97.75	98.925
" "	4%	1952	90.25	91.25
Conver. Loan	4½%	1959	94.00	95.25
" "	4½%	1957	94.00	95.35
" "	4½%	1958	95.00	96.00
" "	4½%	1959	99.00	97.00
C.N.R.	4½%	1951	99.25	97.50
"	4½%	1964	65.75	97.00
"	9%	1954	99.625	100.929
"	4¾%	1955	99.75	100.00
"	4½%	1956	96.00	97.25
"	4½%	1957	95.75	97.25
"	4½%	1968	95.75	97.25
"	9%	1969	102.50	103.75
"	5%	1970	102.00	109.25
Nat. S. Loan	9%	1939	100.00	101.29
"	9%	1941	100.25	101.25

All prices subject to 25c per $100 brokerage either way.

London Stocks

LONDON, Dec. 3 (AP).—American stocks quoted in dollars at four shillings per dollar.

Braz. Trac., $11 7-8; C.P.R., $19 1-2; Hydro Elec., $9 3-4; Int. Hold. & Inv., $11 1-2; Nickel, $11 5-8; Brit. Amn. Tob., £5; Distillers, 54s 3d; Dunlop Rbr., 18s 6d; Elec. & M. Inc. Ord., 12s 1 1-2d; Ford, 21s; Hudson's Bay, 17s 6d; Imp. Tob., 4s; Shell T. & T., £ 1-4; Vickers, 6s 7 1-2d; British 3 1-2 per cent War Loan, £97 3-4; British 4 per cent, 1960-90, £107 3-8

SPOT SILVER TUMBLES TO RECORD LOW PRICE

NEW YORK, Dec. 3.—A new all-time record low price for spot silver was established today at 24 7-8 cents an ounce, a drop of 1-8 cent from yesterday.

The market declined nearly two cents an ounce since the start of the week in sympathy with the sharp turn in British sterling.

COPPER PRODUCTION

OTTAWA, Dec. 3 (CP).—Copper produced in Canada during the month of September totaled 18,811,514 pounds, says a report issued today by the Dominion Bureau of Statistics. This compares with 18,604,802 pounds the previous month, and 24,681,881 pounds for September of 1931.

Production of copper for the nine months ending September totaled 184,377,490 pounds, as against 223,296,101 pounds for the corresponding period last year.

Money Market

LONDON, Dec. 3.—Money 5-8. Discount rates: Short bills, 7-8 to 15-16; three-month bills, 15-16 to 1 per cent.

"The modern girl makes her elders sit up." Unless she has a latch key.

LOGAN & BRYAN
BROKERS
STOCKS—BONDS—GRAIN, ETC.
Members New York Stock Exchange and Other Leading Exchanges in Canada and United States
PRIVATE WIRES ATLANTIC TO PACIFIC
Connecting With Important Intermediate Points in Both Countries
Canadian Branches: Victoria, Vancouver, Winnipeg, Toronto, Montreal, Quebec
VICTORIA OFFICE: 1124 Government St. Telephone Empire 1191

A. E. AMES & CO.
LIMITED
Established 1889
INVESTMENT SECURITIES
Montreal New York Toronto Vancouver London, England
301-915 Belmont House VICTORIA Telephone E 4121

WE OFFER:
City of Victoria 5½% Bonds, Due 1941
Price: 98.33 and Accrued Interest, Yielding 5.75%
BURNS & WAINWRIGHT, LTD.
We Write All Classes of Insurance
415-6-7 Central Bldg. Victoria, B.C. Phones G 8157-8

We Offer—	Price	Yield
$1,000 B.C. 6%, Aug. 15, 1941	100.00	6.00
$ 500 Oak Bay 9%, Nov. 30, 1943	103.75	5.55
$1,000 Vancouver (Point Grey) 9½%, Feb. 1, 1942	64.75	9.25
$ 500 Vancouver (Point Grey) 5½%, Dec. 15, 1943	64.00	6.25

Pemberton & Son (Vancouver) Ltd.
1614 Broad Street Garden 8123

622 View St., Entrance to Central Bldg. Tel. E 9021
WE OFFER:
Victoria 6%, Due 1947; Oak Bay 5%, Due 1942
ROBB, ROBERTSON & BIRCH, LTD.
HUGH ALLAN, Victoria Manager

BANK OF MONTREAL

Established 1817

A presentation, in easily understandable form, of the Bank's

ANNUAL STATEMENT

31st October, 1932

LIABILITIES

LIABILITIES TO THE PUBLIC

Deposits *Payable on demand and after notice.*	$648,832,663.16
Notes of the Bank in Circulation *Payable on demand.*	34,102,970.00
Bills Payable *Time drafts issued and outstanding.*	180,186.44
Letters of Credit Outstanding *Financial responsibilities undertaken on behalf of customers (see offsetting amount [x] in "Resources").*	8,343,722.33
Other Liabilities *Items which do not come under the foregoing headings.*	1,545,776.16
Total Liabilities to the Public	$693,005,318.09
LIABILITIES TO THE SHAREHOLDERS	
Capital, Surplus and Undivided Profits & Reserves for Dividends *This amount represents the shareholders' interest in the Bank, over which liabilities to the public take precedence.*	76,160,954.60
Total Liabilities	$769,166,272.69

RESOURCES

To meet the foregoing Liabilities the Bank has

Cash in its Vaults and in the Central Gold Reserves	84,976,182.21
Notes of and Cheques on Other Banks *Payable in cash on presentation.*	30,387,693.83
Money on Deposit with Other Banks *Available on demand or at short notice.*	31,727,248.52
Government & Other Bonds and Debentures *The greater portion of which consists of gilt-edge securities which mature at early dates.*	266,729,664.26
Stocks *Railway and Industrial and other stocks.*	618,288.17
Call Loans outside of Canada *Secured by bonds, stocks and other negotiable securities of greater value than the loans and representing moneys quickly available with no disturbing effect on conditions in Canada.*	20,071,135.74
Call Loans in Canada *Payable on demand and secured by bonds and stocks of greater value than the loans.*	5,157,690.80
Bankers' Acceptances *Prime drafts accepted by other banks.*	100,603.11
TOTAL OF *QUICKLY* AVAILABLE RESOURCES *(equal to 63.46% of all Liabilities to the Public)*	$439,768,506.64
Other Loans *To manufacturers, farmers, merchants and others, on conditions consistent with sound banking.*	302,931,269.80
Bank Premises *Three properties only are carried in the names of holding companies; the stock and bonds of these companies are entirely owned by the Bank and appear on the books at $1.00 in each case. All other of the Bank's premises, the value of which largely exceeds $14,500,000, appear under this heading.*	14,500,000.00
Real Estate and Mortgages on Real Estate *Acquired in the course of the Bank's business and in process of being realized upon.*	1,721,771.17
x Customers' Liability under Letters of Credit *Represents liabilities of customers on account of Letters of Credit issued by the Bank for their account.*	8,343,722.33
Other Assets not included in the Foregoing	1,901,002.75
Making Total Assets of	$769,166,272.69
to meet payment of Liabilities to the Public of	693,005,318.09
leaving an excess of Assets over Liabilities to the Public of	$ 76,160,954.60

PROFIT and LOSS ACCOUNT

Profits for the year ending 31st October, 1932		$ 4,663,100.60
Dividends paid or payable to Shareholders	$3,960,000.00	
Provision for Taxes, Dominion Government	457,671.05	
Reservation for Bank Premises	100,000.00	4,517,671.05
		145,429.55
Balance of Profit and Loss Account, 31st October, 1931		1,103,426.95
Balance of Profit and Loss carried forward		$1,248,856.50

CHARLES B. GORDON, *President*

W. A. BOG,
JACKSON DODDS,
Joint General Managers

* * *

The strength of a bank is determined by its history, its policy, its management and the extent of its resources. For 115 years the Bank of Montreal has been in the forefront of Canadian finance.

MORTGAGES

Looking back over a long term of years, mortgages on improved property taken as a whole have been better investments than any other securities yielding good rates of interest. The percentage of loss in the past on this class of security has been small compared with any other similar yielding security.

At present, money invested in this way in carefully chosen mortgages should be absolutely safe. We recommend this type of investment ahead of any other, provided an investor needs the best possible returns for his money.

We have on hand an attractive list of 6% mortgages that we can recommend.

$4,000.00 at 8%......5 years $1,500.00 at 8%......3 years
$1,800.00 at 6%......5 years $ 900.00 at 9%......5 years

PEMBERTON & SON
Investment Brokers
625 Fort Street Established 1887 Phone G 8121-8122

AUSTRALIA and NEW ZEALAND.
BANK OF NEW SOUTH WALES
(ESTABLISHED 1817)
(With which are amalgamated the Western Australian Bank & The Australian Bank of Commerce Ltd.)

Paid-up Capital	£8,780,000
Reserve Fund	6,150,000
Reserve Liability of Proprietors	8,780,000
	£23,710,000

Aggregate Assets 30th Sept., 1931 — £90,111,427. 9s. 6d.
A. C. DAVIDSON, General Manager.
500 BRANCHES and AGENCIES in the Australian States, New Zealand, Fiji, Papua, Mandated Territory of New Guinea, and London. The Bank transacts every description of Australasian Banking Business. Wool and other Produce Credits arranged.
Head Office: GEORGE STREET, SYDNEY. London Office: 29, THREADNEEDLE STREET, E.C. 2.
Agents: Bank of Montreal; Royal Bank of Canada; Imperial Bank of Canada; Canadian Bank of Commerce.

Business and Professional Directory, Want Ads

The Daily Colonist

RATES FOR CLASSIFIED OR WANT ADVERTISEMENTS

One and one-half cents a word each insertion; nine cents a word a week, with a minimum of ten words; cash with order. No advertisement accepted for less than twenty-five cents.

Death and Funeral Notices, $1.50 first insertion; $1.00 for each additional insertion. Marriages, Cards of Thanks and In Memoriam Notices, $1.50 per insertion.

Birth Notices, $1.00 per insertion.

Business or Professional Cards of two lines or under, $3.50 per month. Additional space at $1.25 per line per month.

Advertisers who desire may have replies addressed to a box at The Colonist and forwarded to their private address. A charge of ten cents is made for mailing replies. In this case add three words ("Box....Colonist") to the count for the number of words.

Any claim for rebate on account of errors or omissions must be made within thirty days from the date of the same, otherwise the claim will not be allowed.

The Colonist service is available every day from 8 a.m. to 10 p.m., excepting Sunday. Just call E mpire 4114.

Out-of-town readers of our advertisements ask advertisers to give address as well as phone numbers, as it is not always possible to communicate through the phone.

To insure insertion Classified Ads should reach The Colonist before 10 p.m. on the day previous to publication.

The Colonist will not be responsible for more than one incorrect insertion of any advertisement ordered for more than one issue.

CLASSIFICATIONS

Acreage for Rent	83
Acreage for Sale	82
Acreage Wanted	84
Autos for Hire	66
Automobiles	65
Births	1
Bicycles and Motorcycles	40K
Boats and Launches	70
Building Material	40A
Business Directory	71
Business Opportunities	69
Cards of Thanks	4
Church Notices	9
Clothing, Furs, Shoes, Etc.	40B
Coming Events	10
Dancing	25
Deaths	2
Dressmaking	28
Educational	23
Farms for Rent	86
Farms for Sale	85
Farms Wanted	87
Flats and Apartments to Rent	53
Flats and Apartments Wanted	64
For Sale—Miscellaneous	40
Furniture	40D
Fuel	40G
Funeral Directors	6
Furnished Houses for Rent	55A
Furnished Rooms for Rent	49A
Furnished Rooms Wanted	50A
Hairdressers and Beauty Specialists	21A
Halls to Rent	38
Hotels	42
Housekeeping Rooms to Rent	51
Housekeeping Rooms Wanted	52
Houses for Sale	76
In Memoriam	3
Lodges and Societies	33
Lost and Found	29
Machinery	64
Market Specials	35
Marriages	2
Maternity and Convalescent Homes	62
Miscellaneous	37
Money to Loan	21
Monumental Works	8
Music	24
Musical Instruments	40E
Nursery Stock, Plants, Etc.	40H
Personal	21
Professional Directory	72
Property for Sale	80
Property Wanted	81
Poultry and Livestock	83
Radio	40P
Room and Board	47
Room and Board Wanted	48
Situations Wanted—Female	18
Situations Wanted—Male	17
Stoves, Ranges, Furnaces	40L
Summer Resorts	81
Teachers Wanted	15
Timber	20
To Exchange—Real Estate	76
To Rent—Miscellaneous	38
Unfurnished Houses to Rent	55B
Unfurnished Rooms Wanted	50B
Wanted—Female Help	14
Wanted—Male Help	13
Wanted—Miscellaneous	41
Wanted to Borrow	32
Wanted to Rent—Houses, Furnished	57A
Wanted to Rent—Houses, Unfurnished	57B

1 BIRTHS

LIVINGSTONE—At San Francisco, to Mr. and Mrs. R. Livingstone, Jr., a daughter (Maryan), on December 3.

2 DEATHS

JACKSON—At his home, 1342 Richardson Street, there passed away Friday, December 2, Mortimer Gosset Jackson. He is survived by his widow, Margaret A. Jackson, and three sons, Thomas, Richard and Philip, all of Victoria. Funeral services will be held Monday morning, December 5, the cortege leaving the S. J. Curry & Son Funeral Home and proceeding to St. Barnabas' Church, where Rev. N. E. Smith will officiate at 9 o'clock, after which interment will be made in the church cemetery at Somenos.

TURNER—On December 3, at the Royal Jubilee Hospital, Albert Turner, of 730 Craigflower Road, aged sixty years and born in Leeds, Yorkshire, England. He is survived by his widow and a daughter, Mrs. J. A. Forbes, of Victoria; a step-daughter, Mrs. A. R. Griffith, of Modesto, California; a stepson, C. Christopher, in Del Monte, California, and also three grandsons.
The funeral will take place from Hayward's B.C. Funeral Chapel on Monday, December 5, at 2 o'clock, where service will be conducted by Rev. Mr. Cox. Interment will be made at Ross Bay Cemetery.

TOMLIN—At St. Joseph's Hospital, December 1, Mr. Richard Tomlin, in his fifty-sixth year. The deceased was born in Dover, Kent, England, and came to Victoria twenty-eight years ago, his late residence being 3639 Fifth Street. He was an employee of the B.C.E.R. Company for a number of years. He is survived by his widow.
The remains are resting at the Sands Mortuary, Ltd., Chapel, from where the funeral will take place Monday afternoon, December 5, at 3 o'clock. Mr. Louis A. Winner will officiate and interment will be in Royal Oak Burial Park.

BOWERS—On Friday, December 2, there passed away at the Royal Jubilee Hospital, Mrs. Martha Ellen Bowers, aged sixty years, born in the County of Hastings, Ontario, and a resident of this city for the past thirty-three years; late residence, 184 Eldon Place, Saanich. There survive two sons, Iledley and Clifford, at home; four brothers, James Nobbs, of Ontario; Charles and Frank, of this city, and Harry Nobbs, of Ganges, Saltspring Island.
The remains are resting at the Sands Mortuary, Ltd., Chapel, and will be removed on Monday to Saltspring Island, where funeral services will be conducted in the United Church, Ganges, at 1:30 o'clock, by Rev. G. Dean, and the remains will be laid at rest in the family plot at the Central Cemetery.

McDONALD—The death occurred on Saturday, December 3, at St. Joseph's Hospital, after a lingering illness, of Catherine Florence, daughter of Aeneas P. McDonald, 101 Menzies Street, Victoria, at twenty-eight years of age. The late Miss McDonald was born in Victoria and received her education in Victoria grade and high schools. She is survived by her father, four sisters, Mrs. W. A. Mulcahy and the Misses Rita C., Martha O. and Agnes McDonald; three nephews, Donald, Billy and Allan Mulcahy, all of Victoria, and by two aunts, Madame H. E. Menut and Miss Clara K. Campbell, both of Cherbourg, France.
The remains rest at Hayward's B.C. Funeral Chapel. Leaving the chapel at 8:45 on Tuesday morning, the cortege will proceed to St. Andrew's Cathedral, where mass for the repose of the soul will be celebrated at 9 o'clock. Interment will be made at Ross Bay Cemetery.

PERKINS—There passed away Thursday evening, December 1, at the family residence, 351 Robertson Street, Thomas Edward Perkins. The late Mr. Perkins was born in Quebec eighty-five years ago, and was engaged in the photographic business in Toronto until his retirement thirteen years ago, at which time he came to Victoria. He is survived by his widow at the family residence, two daughters, Mrs. Laura E. Perkins, Yorkton, Sask., at present in Victoria, and Mrs. E. E. Bellamy, Evanston, Ill.; also two sons, Walter R., Los Angeles, and Allan E., of Hollywood.
Funeral services will be held Monday afternoon, December 5, at 2 o'clock, from the parlors of the S. J. Curry & Son Funeral Home, Rev. J. R. A. Warr will officiate, after which the remains will be forwarded to Vancouver for cremation. (It is requested that no flowers be sent.)

4 CARD OF THANKS

A card of thanks to all kind friends, and to members of the Princess Alexandra Lodge, Daughters of England, from Mr. W. Hawes and family for their kind thoughts and flowers.

6 FUNERAL DIRECTORS

McCALL BROTHERS
"The Floral Funeral Home"
Johnson and Vancouver Streets
Phone G arden 2012

HAYWARD'S B.C. FUNERAL CO., LTD.
Established 1867
734 Broughton Street, Victoria, B.C.
Phones: E mpire 3614, G arden 7679
G arden 7682, E mpire 4065

Phone G 5512 Day or Night
An Establishment Founded on Service
Growing by Reputation
Every Modern Facility New Motor Equipment
S. J. CURRY & SON
Funeral Directors

SANDS MORTUARY
DISTINCTIVE FUNERAL SERVICE
Office and Chapel, 1612 Quadra Street
Phones: E 7511, G 2530

THOMSON FUNERAL HOME
1625 Quadra Street
Phone G arden 2813 Night and Day

7 FLOWERS

BALLANTYNE BROS., LIMITED
645 Fort Street Phone G 3421
CUT FLOWERS AND DESIGNS
We Telegraph Flowers

BROWN'S VICTORIA NURSERIES, 616 View. Design work executed lowest prices. We grow our flowers. G 6612, G 3531.

WOOD'S FLOWER SHOP, 1605 DOUGLAS—Cut flowers and designs. Phone G arden 4014.

8 MONUMENTAL WORKS

STEWART MONUMENTAL WORKS, LTD. Take No. 9 or 7 street car to works. 1401 May Street. Phone G arden 3453.

10 COMING EVENTS

A PARTNER FIVE HUNDRED, MONDAY, 8.30, 1330 Government Street. Prizes: two $4.00, $3.00, $1.00, ten-bid.

ACME OF REFINEMENT AND CLEAN HUMOR. The show of the season. Legionaires Troubadours Concert Company's beautifully staged production "The Sunshine Concert," Shrine, December 8, 8:15 p.m. Tickets 50c and $1.00 (reserved), Fletcher's.

BARTON'S HEALTH LECTURES EVERY Wednesday, 8 p.m., Campbell Bldg. Consultation. E 2013.

ESQUIMALT STAR ASSOCIATION—Whist drive, Sons of England Hall, Tuesday, December 6, 8.30, aid Building Fund. Turkey, chicken, other prizes, 35c.

LAKE HILL COMMUNITY CENTRE—Country fair, Wednesday, December 7, opening 3 o'clock. Dancing 9.30-12.30. 20 tombolas, dance admission 25c.

PUBLIC MESSAGE MEETINGS, TUESday and Thursday, 7:30, 910 Cook St.

ST. BARNABAS' GUILD AND W.A. Christmas bazaar in schoolroom, Wednesday, December 7, opened by Mrs. W. H. Belson, 3 o'clock. Afternoon teas.

THE MOST POPULAR DANCE IN TOWN—Come and join us. Chamber of Commerce, Monday, 9-12. Admission 25c.

THE SOCIALIST PARTY OF CANADA will conduct an open forum in Labor Hall, Government and Broughton, Sunday 8 p.m. Subject, "Marxian Theories." Speaker, C. Luff.

TURKEY DRIVE — PROGRESSIVE whist, Eagles' Hall, 1319 Government Street, Monday, December 5, 8.45. 1st prize, 3 12-lb. Island turkeys; 2nd prize, 2 10-lb. Island turkeys; 3rd prize, 2 5-lb. chickens. Special, 3 5-lb. chickens. Admission 25c. Everybody welcome.

THE MONTHLY DANCE OF THE GORdon Head Badminton Club will be held on Tuesday, December 6, 9 to 1.

UNIVERSITY EXTENSION LECTURE, Girls' Central School, Thursday, 8.15. Speaker, Prof. Soward. Subject, "The German Republic." All welcome.

VICTORIA LODGE, L.O.B.A., 215, WILL hold sale of work in the Orange Hall, Courtney Street, at 2:30, Tuesday, Dec. 6.

13 WANTED—MALE HELP

ADVERTISING SALESMEN — FIRST-class proposition. Apply Monday, 10:30 a.m., 1023 Pandora Avenue.

BOYS, BETWEEN 10 AND 19 YEARS OF age, to make Christmas money by selling single copies of well-known magazine. No experience needed. Call Monday, at 7 p.m., at No. 417—745 Yates Street.

CANVASSERS WANTED TO SELL DIGgon's personal Christmas cards. Liberal commission. Apply Diggon's, Limited, 1210 Government Street, mornings, between 9 and 10.

INTERNATIONAL CORRESPONDENCE Schools Canadian Ltd.
SPECIAL COURSE FOR PROSPECTORS
Phone G 0075 709 Yates Street

MAN, CAPABLE OF MANAGING mixed farm. Give references, state wages expected. Free house, milk, fruit, vegetables. Steady job for right men. Box 3337, Colonist.

WANTED—MAN FOR DAIRY FARM Apply Box 3356, Colonist.

WANTED, AT ONCE, DIVISIONAL MANager for Vancouver Island to handle 100 Canadian, English and American magazines. Excellent proposition to right man. Write fully, giving qualifications and references, District Manager, Dominion Publications Bureau, 402 West Pender, Vancouver.

YOUNG MEN—GOOD MECHANICS ARE wanted. Take advantage of our special training and put yourself in line for a good job through our employment department. Write for particulars, giving age and phone number, to Box 3000, Colonist.

13B WANTED WITH INVESTMENT

REQUIRE CHRISTIAN MAN OR WOMAN to invest in excellent and profitable enterprise. Would consider position for suitable person with capital to assist in business expansion. Entire undertaking will bear closest investigation. Box 3301, Colonist.

14 WANTED—FEMALE HELP

CAPABLE GIRL WANTED FOR domestic work; a good home and $10 monthly. Box 3356, Colonist.

COMPETENT GENERAL HOUSEMAID, experienced with children; sleep in. Phone E 2793, after 10 a.m.

EXPERIENCED HAIRDRESSER AND beauty culturist for Vancouver shop; one with European experience preferred. State wages expected, experience, etc. Box 2252, Colonist.

VICTORIA SCHOOL OF HAIRDRESSing can make you independent. Apply 114 Woolworth Bldg.

14A SALESLADIES AND AGENTS

CANVASSERS FOR SALE OF CHRISTmas tombola tickets. Liberal commission. Apply 1015 Blanshard Street.

16 AGENTS WANTED

MAGAZINE SUBSCRIPTION AGENTS and agencies, write for time paying high commissions and special offers, all free. Exclusive territory to organisers with crews. Write full details of experience for full information. Earle Steele Kingston, Jamaica, B.W.I.

WE ARE OPEN TO APPOINT SOLE distributor in this territory for sale of "EASI-GLOSS," the wonderful new floor wax. Comes up to a beautiful lustre as applied, no subsequent polishing. Canada Wax Company, 98 King St. East, Toronto, Ontario.

17 SITUATIONS WANTED—MALE

A. J. GREGG — HOUSE WINDOWS cleaned, outside, 5c each. G 6022.

CHINESE, EXPERIENCED COOK. CAN drive any make of car. Phone E 4518.

DANGEROUS TREES TOPPED AND felled; trees trimmed. G 4872.

EXPERIENCED MILKER, HAND OR machine. R. C. Becker, G 7812.

EX-NAVAL MAN WITH LARGE FAMILY, in need; years of experience in machinery and motors. Would like position as chauffeur, mechanic and handyman, or to look after yacht; has good knowledge of coast. Five years' experience among Gulf Islands. Best of references. Will do odd jobs, washing cars, painting, plumbing, etc. Box 2248, Colonist.

FURNACE REPAIRS: MODERATE charges; work guaranteed. E 3077.

17 SITUATIONS WANTED—MALE (Continued)

JAPANESE BOY WANTS ANY KIND OF housework. Japanese Mission, G 3836.

JAPANESE BOY WANTS HOUSEWORK. E mpire 3252.

JAPANESE WANTS HOUSEWORK OR gardening, daily or monthly. G 4823. Junction Pressers.

MACHINERY AND ENGINE REPAIRS, welding, forging and blacksmithing, etc. Low prices. Foster, 419 Bay Street. E 1922.

ORGANIST WANTS POSITION. WHAT offers? Box 2374, Colonist.

PRACTICAL TREE PRUNING; ROSES, borders, lawns; charges reasonable. E 6825.

URGENTLY NEEDED—CARPENTERING, kalsomining, painting. Low charges. E 4370.

YOUNG MAN NEEDS JOB URGENTLY. Will do anything, go anywhere; over two years' hotel experience. Apply Box 2362, Colonist, or phone E 7449.

17A PAINTERS AND DECORATORS

DECORATOR WANTS WORK, $3.50 A day. Use own tools. Twelve years experience. Box 2210, Colonist.

PAPERHANGING, PAINTING, KALSOmining work wanted. Phone G 6827.

PAINTING AND PAPERHANGING LOW prices. Work guaranteed. E 4312.

PLASTERING REPAIRS, ETC.; STUCCO work rewashed, any color. Estimates free. Frank Thomas, 997 North Park St. E 1664.

17C CARPENTERS AND CONTRACTORS

ARE YOU INTENDING TO BUILD, REmodel, repair? Costs are lower than ever. Phone for estimate on anything in building trade, painting or decorating. C. E. Bell & Co. E 4511.

ALTERATIONS, HOUSE RAISING, foundations, roofs repaired. Estimates given. G 7662, G 2358 O'Regan.

CEMENT WALLS, FLOORS, SEWERS, hauling. Brier & Fryer, E 4835, E 9339.

METAL WEATHER STRIPPING FOR doors and windows. Jobbing and alteration work. Phone E 4617.

PLUMBING

FOXGORD, THE PLUMBER, IS NOW located at 1609 Gladstone. Phone.

WEATHERSTRIPS

PEACE METAL WEATHERSTRIPS FOR draughty windows and doors. Save fuel. Installed by B. T. Leigh. E 9688.

18 SITUATIONS WANTED—FEMALE

ADAPTABLE, PRACTICAL NURSE; good housekeeper. References. Box 2345, Colonist.

BY CANADIAN WOMAN—DAY WORK, sewing, cooking, house cleaning; 35c hour. E 5119.

EXPERIENCED STENOGRAPHER-bookkeeper, part time or permanent. E 9682.

ENGLISHWOMAN WANTS POSITION, housekeeper, or would take care of invalid lady. Experienced; capable of taking full charge. Moderate wages. Phone E 3254.

GRADUATE NURSE WILL NURSE ANY case and assist with other duties. Terms moderate. Box 3360, Colonist.

HOUSEKEEPER, GOOD COOK, EXPERIenced, by day or month. E 6590.

HOUSEKEEPING POSITION URGENTLY needed by educated, economical, middle-aged widow; capable full charge; references. Box 3363, Colonist.

POSITION AS HOUSEKEEPER. 1124 Fort Street, Suite 9.

REFINED YOUNG LADY WISHES LIGHT housework or looking after children. E 6538.

WANTED — A POSITION AS COMpanion. For interview phone E 7458.

WIDOW WANTS POSITION AS COMpanion or housekeeper. Thoroughly reliable. Phone E 6937.

YOUNG WOMAN WANTS POSITION, plain cooking or practical nursing. G 4649.

YOUNG WOMAN DESIRES AFTERNOON or evening position; fond of children. References. G 4649.

YOUNG LADY WANTS POSITION, EXperienced housework and plain cooking; sleep in. References. Box 2350, Colonist.

21 PERSONAL

ADVICE, CHARACTER ANALYST, PSYchic. Perliss. Mme. Olivia, 407 Ritz Hotel. E 9715.

ALL ABOUT YOURSELF, MME. MOBIUS, expert reader, solves your problems. Free typed sketch of yourself with special 25c reading. Balmoral Hotel, Suite 18.

A TURKISH BATH, WITH SWEDISH massage, eliminates poisons from the system. E. Van Becker, Metropolitan Bldg., opp. P.O. E 7635.

ARE YOU MOVING? LARGE PADDED vans. Reduced rates, $1.50 per hour; also 25c delivery. Oak Bay Transfer & Storage Company. G 3133.

A PERMANENT WAVE AT THE FIFTY-FIFTY BEAUTY SHOP, 709 FORT ST. COMPLETE, $2.75. E 4033.

A GOOD NAME IS BETTER THAN riches. Ask anyone wearing glasses made by Joseph Rose, Opt. D., and he has made over sixteen thousand in Victoria, if they are satisfied, then come and be satisfied also. Joseph Rose, Opt. D., Registered Graduate Optometrist, 1012 Government Street, phone E 8014.

A 100% PURE JERSEY MILK FROM A registered Jersey herd, delivered fresh daily. Try our milk for a deep cream line. George Malcolm, Saanichton. Phone Keating 36G.

A PERSON NEVER LANDED IN JAIL without thought first paving the way. Thought is the forerunner of all our acts, why not direct them to high ideals? Eat our coarse whole wheat bread (free from molasses, sugar or white flour), and clean up that sour acid condition of the stomach. As others do, so may you, economise through buying our quality foods. They are — good. Golden Loaf Bakery, 711 Fort Street.

CHOKERS, FURS, REMODELED; MODerate charge. Phone G arden 3652.

DON'T DELAY IN ORDERING
YOUR PERSONAL
CHRISTMAS AND NEW YEAR
GREETING CARDS

LET US PRINT YOURS IN
THE MOST CORRECT AND
PLEASING STYLE

COME IN AND LOOK THEM OVER

THE COLONIST
Printing—Lithographing
Bookbinding—Engraving
1311 BROAD STREET

DRINK KERSHAW'S LOGANBERRY juice hot for 'flu. At all grocers.

ELECTRIC WASHER REPAIRS — WE repair and recondition all makes of electric washers. Phone G 7511 or G 8733.

I WILL BOARD CHILD IN MY OWN home. Phone E 8757.

IMPERIAL PREFERENCE HELPS EMpire trade. Help yourself to Myatt's blades. 40c pkt.; 2 for 75c.

MISS EMERY IS OPEN TO TAKE pianoforte engagements. Will also take a limited number of pupils. E mpire 8313.

TURKISH BATHS
Swedish Massage
MASSEUR HARRY LOWENBORG
Bank of Toronto Building, Suite 403-404
Formerly of Harrison Hot Springs and the Crystal Gardens
Phone G 1744 for Appointment

21A HAIRDRESSERS AND BEAUTY SPECIALISTS

HAIRDRESSING IN YOUR HOME. EXperienced operator. E mpire 7803.

HARPER METHOD SHOP, 1207 DOUGlas Street. E 4928. Special reduced rates in hairdressing, between 9 and 10 each morning, without appointment.

$2.25 — STEAM OIL OR ALVETTA Perm. Guar. G 7443. La France Hairdressing, Esquimalt.

To Out-of-Town Subscribers

Out-of-town subscribers who wish to answer advertisements in which only the telephone number of the advertiser is given may mail their replies to The Colonist, and The Colonist will communicate such replies to the advertiser.

22 WILL TRADE

SHORT BLACK LEATHER COAT, VALUE $12, for range or three-quarter bed. Box 2290, Colonist.

23 EDUCATIONAL

GERMAN CLASSES, TWENTY LESSONS, $5.00. Phone evenings, G 2681.

KINDERGARTEN AND ORGANIZED Play School. Mrs. Large has opened the above at 1528 Fort Street, Oak Bay Junction. Children any age, by the hour or day. Fees, 10c per hour. Telephone for further particulars.

LEARN TO SPEAK FRENCH. COACHING. P. Vaucher, 1112 Government. Phone E 0728, before 10 a.m., for appointments. Low rates.

LADY GIVES LESSONS IN MATHEmatics, any stage. Box 2246, Colonist.

MACMILLAN SHORTHAND SCHOOL, 1011 Government. Business subjects, Civil Service. G 4941. E. A. MacMillan.

MAJOR AND MRS. CAVENAGH WISH to take two or three children, ages 7 to 10 years, to educate with their own family. Beautiful seaside farm, in neighborhood of Victoria, B.C. Excellent tuition, riding, games, gymnasium, safe bathing beach. T.B. tested cows. Every home care. Can accommodate parents at any time. References exchanged. Phone or write Major O. Cavenagh, East Sooke, V.I., B.C.

PRIVATE TUITION, MATHEMATICS A specialty. A. D. Muskett. Phone E 6191.

THE ROYAL BUSINESS COLLEGE, 1006 Government Street. G 8016. Miss E. W. Sayer, Prin.

VICTORIA SCHOOL OF EXPRESSION
MRS. WILFRID ORD, P.T.C.L., M.R.S.T.
1005 Cook Street, phone G 5525

24 MUSIC

ITALIAN SCHOOL. STAGE DANCING, mandolin, banjo, guitar. 617 Fort. E 3583, E 8353.

PLOWRIGHT'S — GUITAR, MANDOLIN, banjo; 1118 Broad; E 4943, E 9092.

SEMPLE STUDIOS, VIOLIN AND PIANO; City Studio, E 2811; Oak Bay Studio, G 7785.

24A PIANO

POPULAR MUSIC TAUGHT BY NEW rapid method, for beginners and others. Phone evenings, E 3901.

25 DANCING

ATTRACTIVE NEW STEPS, BALLROOM dancing only. Betty White's Studio. E 8312.

BALLET, ACROBATIC, TAP AND HIGHland dancing. Violet Fowkes' Studio. 1112 Government Street.

CARISIMA SCHOOL OF DANCING Phone G 6857, 1910 Brighton Ave.

DOROTHY COX, M.A.O.D., A.I.S.T.D.—All branches; latest ballroom dancing. E 7638.

28 DRESSMAKING

ALTERATIONS AND REPAIRS, LADIES' and gentlemen's apparel. Phone G 6939. Charges reasonable.

LADIES' AND CHILDREN'S COATS and dresses. Phone G arden 7555.

29 LOST AND FOUND

LOST—LARGE GORDON SETTER DOG, answers name of "Mac." Phone G 3029.

LOST — LARGE BROWN CHESAPEAKE dog. Finder please phone E 0637. Answers to name of "Prince."

LOST—PAIR OF HORN-RIMMED READing glasses, between Christ Church Cathedral and Douglas Street. Phone E 4002.

LOST ENGLISH SETTER, BLACK AND white speckled; answers to the name "Bill." Reward. Telephone G 6358 or E 1613.

LOST — BETWEEN HUDSON'S BAY store and Belmont Bldg., brooch with moonstone in centre. Reward. Phone G 2491.

LOST — GENTLEMAN'S DARK-BORdered white scarf, on Moss Street or Cook Street, Saturday, November 26. E 8757.

WILL PERSON SEEN TAKING MAN'S navy overcoat from Lake Hill Hall, Friday night, kindly return to 1383 St. Patrick Street and save further trouble?

30 TAXIS

OAK BAY 25C TAXI — NEW CARS, careful drivers. G arden 2133.

30A TRANSFER AND STORAGE

OAK BAY TRANSFER AND STORAGE. Large padded vans. Reduced rates, $1.50 per hour. G arden 2133.

37 MISCELLANEOUS

AVOID DISAPPOINTMENT

ORDER YOUR PERSONAL
CHRISTMAS AND NEW YEAR
GREETING CARDS
NOW

CARDS OF DISTINCTION AND CHARM ARE AVAILABLE AT THE LOWEST PRICES IN YEARS

See for Yourself the Many Beautiful Designs We Show

THE COLONIST
Printing—Lithographing
Bookbinding—Engraving
1311 BROAD STREET

ALL YOUR TRASH WILL BRING YOU cash, such as rags, bottles, also tools, stoves, furniture or anything else. We call anywhere and pay best prices. Phone G arden 4753.

SAWS, ALL KINDS, FILED, SET, gummed, etc. Phone W. Emery, 1567 Gladstone Avenue.

38 TO RENT—MISCELLANEOUS

FOR RENT—REMINGTON TYPEWRITER, $2 month; $5.50 three months. G 2443.

STORES FOR RENT, GOVERNMENT ST., 18 x 80; View St., 15 x 82; good corner store, Humboldt and Douglas; also corner store, centre of business section. For particulars apply The Griffith Co., 613 View St. Phone E 7181.

2 FLOORS, 27 x 110, OVER SQUARE Deal Hardware, Yates Street. The Griffith Co., 613 View. Phone E 7181.

40 FOR SALE—MISCELLANEOUS

40A BUILDING MATERIALS

CLEAR SPRUCE AND CEDAR, LOW prices. Dalziel Box Co. G 1422.

LUMBER FOR EVERY PURPOSE — Large stocks; lowest prices. Woodgrained Gyproc, etc. The Moore-Whittington Lumber Co., Ltd., G 3311 or E 2911.

SAANICH LUMBER YARD
Phone G 3061
Culduthel St., One Block W. Douglas St.
Cheap Short Lengths for Garages, Etc.
Open Saturday Afternoons

WE HAVE SHORT LENGTHS OF KILN-dried stock in several patterns, which would be suitable for lining basements or attics.
This stock can also be used on many other small repair jobs at a considerable saving to you.
Call in and let us show it to you.
SIDNEY LUMBER CO., LTD.
Phone G 2519 2118 Government St.

40B CLOTHING, FURS, SHOES, ETC.

FOR SALE—LADY'S MUSKRAT COAT, medium size, as new, $60. Phone E 7456.

40 FOR SALE—MISCELLANEOUS (Continued)

A LADY'S MUSKRAT COAT WITH "Johnny" collar. Length, 40 inches. In perfect condition (practically as good as new). Cost $175. Price for cash, $60. Can be seen at Foster's Fur Store.

FOR SALE—VERY NICE SHORT MUSKrat fur coat, in good condition, $15 or nearest offer. Phone E 2463.

REAL SEAL COAT, PERFECT CONDItion; bargain, $75. Phone E 9540. No dealers.

40D FURNITURE

A LOT GOOD WOOL BLANKETS FOR sale; two English wicker chairs for sale. Phone E 2460.

EXCHANGE YOUR PRESENT BED FOR
TWINS
With 5 years guaranteed Spring-filled Mattresses, and BLESS us for the
REST OF YOUR LIFE
Willows, Plowman, 706 Johnson St.

FINE WICKER SUITE, ODD CHAIRS and table, cut glass; also typewriter desk. E 8258.

ANTIQUES
CLOSING OUT SALE
OWING to decease of owner, this large, valuable stock of antique furniture, Sheffield plate, will be offered at reduced prices. No reasonable offer refused. Would also be disposed to entertain offer for business.
AVENUE FURNITURE STORE & CARPETERIA
3021-39 West 4th Ave., Vancouver

40E MUSICAL INSTRUMENTS

A GOOD PIANO WANTED TO RENT for home. Box 1834, Colonist.

A SNAP — NEW GUITAR CASE, $4.95. Phone E 9395.

BELL PIANO, WONDERFUL CONDITION, $157.50, easy terms. Fletcher Bros., 1119 Douglas Street.

BEAUTIFUL ENNIS PIANO, IN EXCELlent condition and fully guaranteed. Special price, $145, on easy terms. Hudson's Bay Company.

CLARINET, NEVER BEEN USED, A good buy at $35. Box 1921, Colonist.

COPY OF STRADIVARIUS, WORTH $30, for quick sale $15. G 2649.

CONN ALTO SAXOPHONE, LIKE NEW. Cost $180; will take $75. Phone G 3473.

ORTHOPHONIC VICTROLA, ALMOST AS new, including over 80 records. Price $35 cash. 11 Metropolitan Bldg.

PIANO, NORDHEIMER, MAHOGANY case, excellent condition, $195. Phone G 5110.

UPRIGHT PIANO, GOOD TONE, $2.50 monthly. Phone G 6717.

VICTOR VICTROLA, CHEAP. PHONE E 3947.

VIOLIN OUTFIT, INCLUDING GOOD violin case, stand and music. Phone E 5679.

WEBER PLAYER PIANO, MAHOGANY case, with rolls. Good order. E 5355.

40P RADIO

"B" ELIMINATORS — THROW OUT messy jars of acid. Let us rewire it for the 280 rectifier tube. Work guaranteed and cost less than jars. H. D. Mainwaring & Co., 615 Fort St. Phone G 7631.

CASH FOR YOUR RADIO—WE WILL buy your radio or sell it for you. Young's, 818 Yates. E 0741.

ELECTRIC CONSOLE MODEL RADIO, 1932, only $57.50. Box 624, Colonist.

ELECTRIC RADIOS FOR HIRE BY THE week or month. 581 Johnson St. G 4722.

EXTRA SPECIAL VALUE IN THE famous Victor combination radio-phonograph, with home recordings. Demonstrators, each $134.50; easy terms. Hudson's Bay Company.

FIVE-TUBE VICTOR COMBINATION battery and electric radio, complete, for sale cheap, or exchange for anything useful. Phone G 3935.

NEW WESTINGHOUSE COLUMNAIRE 8-tube superhet, with $33.50 clock, only $69.75. They are selling fast—there is a reason. Beautiful new console model radios, $109.50; fully guaranteed. A licence goes with each radio. $40 to $75 allowed on your old battery set or gramophone. Used electric radios at $20.00, $22.50, $37.50 and $33.50. Jacob Aaronson, 581 Johnson Street. G 4722. Opposite Red Cross Workshop. Your tubes tested free on the most modern tube-testing machine.

TESTED USED TUBES, 3 FOR $1.00; speakers, eliminators, chargers, $2.00 up. Young's, 818 Yates. E 0741.

40K BICYCLES AND MOTORCYCLES

BICYCLES FROM $12.50 TO $23.50. NEW C.C.M. and English, $35. Expert bicycle repairing; work guaranteed. Victory Cycle Works, 581 Johnson St. G 4722.

LADIES' C.C.M. BICYCLE, as new, half price. Phone G 1493.

40L STOVES AND RANGES

A FRANKLIN HEATER, NO. 14, IN PERfect condition, $9. G 3747.

CAST IRON STOVE, GOOD ORDER, bargain at $17. Hatt's Hardware, 1418 Douglas Street.

FOR SALE—A SIX-HOLE ENTERPRISE Monarch range, in A1 condition, $45. G 6717, morning.

FURNACES, ALL CAST, FAWCETT'S pipeless, installed complete, special $75.00. B.C. Hardware, 719 Fort.

SMALL OPEN HEATER, SUNBEAM, good condition. 130 Hampton Road.

SPECIAL SALE ON ALL GAS STOVES 861 Fort St.

SIX-HOLE WHITE ENAMEL RANGE, steel top, waterfront, warming closet, $38.60. Carter's Stove Store, 622 Fort St. E 3511.

40X MISCELLANEOUS

A FRESH SUPPLY OF CRABS, SHRIMPS and oysters daily. J. Bourke, Fish Market, phone E 6041, 633 Yates Street.

A NICE GRILLED KIPPER SERVED ON toast for breakfast is most appetising. New kippers, 3 lbs. for 35c, at Askey's Fish Market, 534 Yates Street. Phone G 7101.

A MULTIGRAPH MACHINE, IN FIRST-class condition (produces letters and circulars exactly like typewriting, by ribbon process). Price, for cash, $100.00. Apply Suite 1, 604 Fort Street, or Postoffice Box 874, Victoria, B.C.

AN ATTRACTIVE LABEL IS A SILENT salesman, and will repay you many times on the money invested. Let us show you samples of our work.

We can design one suitable for your goods which will create a bigger demand for more business.

THE COLONIST
1311 Broad Street Phone G 5241

A MULTIGRAPH MACHINE, IN FIRST-class condition (produces letters and circulars exactly like typewriting, by ribbon process). The ideal machine for a lodge, club or society desiring to send out its own circular letters and postcards; also for any man or women desiring to make a little extra money on the side. Price for cash, $100.00. Apply Suite 1, 604 Fort St., or Postoffice Box 874, Victoria, B.C.

A 2-SACK ORDER OF PRINCETON DIAmond sootless stove coal for $1.90 delivered. Southwell Fuel Co., 825 Pandora Avenue, G 3741.

A 100% PURE JERSEY MILK FROM A registered Jersey herd, delivered fresh daily. Try our milk for a deep cream line. George Malcolm, Saanichton. Phone Keating 36G.

A SERVEL REFRIGERATOR, IN EXCELlent condition and suitable for use in a small store or cafe; two Savage electric washers, used slightly as demonstrators, and an 8-tube Philco radio are for sale by the B.C. Electric, Douglas Street.

APPLES, BEAUTIES, BELLFLOWERS, Kings, Golden Russets, Nonsuch, 60c box; $1.00 sack (two boxes), at 894 Devonshire Road.

BLACK SOIL, CLAY, ROCKS, GRAVEL, cinders, manure, $3.00 load, delivered. G 8564.

BEATTY COPPER TUB WASHER, SNAP FOR $45. PHONE G 7811.

BLACK SOIL, ROCK, GRAVEL, CINDERS for sale, delivered. E 8461.

BURROUGH'S ADDING MACHINE, BARgain for $75.00 cash. Call at Room 1, 604 Fort Street.

BOOK OF KNOWLEDGE SET, GOOD condition, $18. Phone G 7386.

BUZZ-SAW, COMPLETE WITH ENGINE, in good condition; toilet outfit, kitchen sink, cash register, 3-h.p. electric motor, 3½-h.p. air-cooled engine, small lathe, post drill, good selection of stoves and heater. Veteran Junk, 553 Johnson St. Phone G 5862.

CHRISTMAS TREES, WITH STAND, ALL sizes, 35c, delivered; also decorative laurel, 35c bunch. Keating 30W.

COMPASSES, 50C; SPLIT BAMBOO fishing rods, $1.75; mandolin, $6.75; violin and bow, $6.75; leather valises, $3.75; field glasses, $6.75; prismatic glasses, 8-power, $17.50; Sonore console radio, $40; Northern Electric console radio, $52.50; gramophone records, 10c; car spotlights, $1.50; 201A tubes, 50c; bicycle tires, new Dunlop, $1.25; boys' and girls' bicycles, $12.50; five-tube battery set, $6.95; late style spectacles to fit any sight, $2.75. Jacob Aaronson's New and Second-Hand Store, 581 Johnson Street. G 4722. Opposite Red Cross Workshop.

DOLL'S GOCART, PALE GREEN wicker, new; also cornet and case. Phone G 5665.

DOUBLE LOADS CINDERS, $3. ROCK, black soil, delivered. G 2488.

ELECTRIC VACUUM AND ALL ATTACHments, good as new. An ideal Christmas gift. A real bargain. Box 2361, Colonist.

ELECTRIC VACUUM CLEANER, WITH all attachments, excellent condition. Will trade for electric radio. Give full particulars to Box 3382, Colonist.

ENCYCLOPAEDIA BRITANNICA, COMplete, like new. Snap for cash. Box 2378, Colonist.

FOR SALE — DIAMOND HALF HOOP ring, value $1,000. Submit offers Box 2370, Colonist.

FOR SALE — A JUMBO SKOOTER, nearly new, $4.50. Phone G 7593.

FOR SALE — VERY FINE INVALID chair, almost new, $40. Phone E 6685.

FOR SALE—PORTABLE STEAM BOILER, 3¾-h.p., very reasonable. W. K. Moore, Langford P.O.

FOR SALE — DOLL'S HOUSE AND doll's buggy, in good condition. E 1647.

FRESH JAMAICA COFFEE, 35C LB.; Indie tea, 34c lb. Cairo Coffee Shop, Douglas, opposite Hudson's Bay Company.

FOR SALE—15 DOZEN EGGS WEEKLY. Phone 47Y, Colquitz.

GIRLS' C.C.M. BICYCLE, BOUGHT new and used very little, $32.50. Girls' fawn Winter coat, about size 13, $4.50. Also attractive doll buggy, $5. Phone E 4759.

GOLFERS — 9 MATCHED IRONS, 2 woods, lefts, $30. Phone E mpire 7070.

HALL-MARKED EARLY VICTORIAN salver, 13 in., weight 30 ozs.; antique cameo and other brooches, large tapestry panel, 3 entree dishes. Suite 2, 931½ Fort Street.

HORSE MANURE FOR SALE AND DElivered. Phone E 6929.

LIME FOR YOUR LAWN AND GARDEN, 50c and $1.00, delivered. E 7834.

NEARLY NEW SAWDUST BURNER, complete, $35. E 4389.

OIL-BURNING CIRCULATING HEATER, slightly used demonstrator, bargain. 759 Yates Street.

QUANTITY OF MAGAZINES, IN GOOD order, Connoisseurs' Home and Gardens, etc. E 8132.

RANGE CASTINGS FOR MOST ANY make. B.C. Hardware, 718 Fort Street.

RICH JERSEY MILK, GRADE "A" certificate, delivered fresh daily, reasonable. G 5564.

SACRIFICE SALE — EASY ELECTRIC washer. 1813 Earle Street, G 7804.

TOLEDO SCALE CO., SALES, REPAIRS. 813 Cormorant, E 5552.

TIME IS GETTING SHORT IN
WHICH TO ORDER YOUR
PERSONAL
CHRISTMAS AND NEW YEAR
GREETING CARDS

We Have Many Designs and Varieties to Choose from. Let Us Show You These Exclusive Cards

Orders Promptly Executed

THE COLONIST
Printing—Lithographing
Bookbinding—Engraving
1211 BROAD STREET

TYPEWRITER, IN A1 SHAPE, $15. Phone G 3834.

VACUUM CLEANER, ONLY USED 3 months. What offer? Box 2323, Colonist.

$3.50 — THIS YEAR'S FINE YOUNG Roller canaries, in full song. 3409 "S" Street. Phone E 5817.

41 WANTED—MISCELLANEOUS

ABOUT YOUR JUNK, METAL, BOTtles, furniture, etc. Phone G 6721.

A REPUTATION FOR PAYING HIGHest prices for rags, bottles, tools, stoves, furniture, or anything you wish to dispose of. We call anywhere, any time. G 4752.

A BICYCLE, FOR GIRL OF SIX; GOOD condition; cheap. Box 3303, Colonist.

BOOKS AND MAGAZINES, ANY QUANtity. Book-Nook, 736½, Fort Street.

BICYCLES WANTED — WE WISH TO buy several boys' juvenile or 18-inch bicycles. We will also make a liberal allowance on any joycycles or cyclets you may have to trade in. Phone E 8213. Robinson's, 1330 Broad Street, opposite Colonist.

CIRCULAR SAW, ENGINE ATTACHED, wanted. Small outfit for cash. Box 3345, Colonist.

HIGHEST CASH PRICES PAID FOR diamonds, old gold and silver at Aaronson's, 581 Johnson St. G 4722.

HIGH PRICES PAID BY COLLECTOR for old-fashioned china, pottery, clocks, pictures, silver and jewelry. Box 2160, Colonist.

LIVE POULTRY WANTED. BEST CASH prices. E. H. Rendle, R.M.D. No. 4, Victoria.

MISSES' POLO CHINCHILLA COAT, IN good condition, size about 34. Phone E 5185.

MONEY FOR CHRISTMAS. LOOK IN the basement or attic. We buy anything. Phone E 0384.

PHONE G ARDEN 4752—WE PAY BEST prices for bottles, rags, tools, stoves, furniture or anything else you wish to dispose of. We call anywhere, any time. Try us.

RADIO, ELECTRIC, WANTED, RECENT model. State make, year, model, and lowest price for cash. Box 2306, Colonist.

WANTED—FULL-SIZE BILLIARD TABLE and two pool tables, complete; also small cash register, cheapest for cash. P.O. Box 643.

WANTED — LADIES' BROWN RIDING breeks, size 6. Box 3328, Colonist.

WANTED—SET CARPENTER'S TOOLS State number, condition, price. Box 2351, Colonist.

WANTED — ENGLISH BABY BUGGY. Phone E 0732.

WANTED — BICYCLE FOR BOY TEN years old; cheap for cash. G 7604.

WANTED—SET LAWN BOWLS. STATE price, condition. Box 2275, Colonist.

WANTED—OLD BICYCLES AND PARTS, for cash. Victory Cycle Works, 581 Johnson Street. G 4722.

WILL PAY CASH FOR ATWATER KENT six-tube battery set; no batteries. Box 629, Colonist.

8 OR 9-PIECE DINING-ROOM SUITE, Chesterfield suite, breakfast set, carpet. Must be cheap. Box 2338, Colonist.

47 ROOM AND BOARD

AT FIRWOOD LODGE, 905 COOK Street, select rooms and board. E 5825.

ATTRACTIVE WINTER RATES AT "Sunnybrae"; home cooking. 853 Burdett Avenue.

AN ATTRACTIVE OAK BAY HOME—Two large furnished rooms to rent, singly or en suite, with bath, near golf and sea. Phone E 0694.

"ABERDEEN," 941 McCLURE. G 0111. Reasonable Fall and Winter rates.

COSY ROOM AND BOARD, $6.50 weekly. G 5419.

COMFORTABLE FRONT BEDROOM, also single room; close in. 428 Vancouver Street. Phone G 7389.

COMFORTABLE, WELL-FURNISHED rooms with board. Special Winter rates from $35 up. Spacious lounges and sunroom; latest modern heating; real home cooking. Private garages. "Cherrie Bank," 818 Quadra. G 0106.

47 ROOM AND BOARD (Continued)

COMFORTABLE BEDROOM, WITH board; gentleman preferred; references required. E 1838.

GOOD HOME FOR CHILD, ANY AGE; $3 to $3 week, washing, mending. Apply 601 Gorge Road, No. 5.

"ILLAHIE" (A HOME), TEN MINUTES from town, moderate rates; suit business men; bright, modern. 940 Fairfield Road. E 3831.

REFINED HOME FOR BUSINESS MEN; facing park. 912 Heywood Ave. E 5368.

SMALL, CHARMING HOTEL, OSBORNE Court, 817 McClure St. Miss Ewing. Tel. G arden 6144.

THE GROVE, 965 BANK STREET, E 8652, with or without meals. Oak Bay car.

THE MAPLES, 1206 YATES STREET—Select room and board; garage. G arden 7745.

48 ROOM AND BOARD WANTED

BOARD AND ROOM FOR WORKINGman. Reply, giving full particulars, Box 3302, Colonist.

49 ROOMS TO RENT

BRIGHT FRONT ROOM, GROUND floor, pleasantly situated, close to car, few minutes' walk from town. Moderate rent. E 5654.

49A FURNISHED

AT 569 TORONTO, JAMES BAY—COSY, warm rooms, kitchenette; garage. E 4788.

AT 569 TORONTO, JAMES BAY, COSY warm rooms, kitchenette; garage. E 4785.

BED-SITTING-ROOM, KITCHENETTE, $11 month; $3 week; furnace. E 3465.

FURNISHED ROOM IN MODERN BUNgalow; breakfast if required. No children. 419 Linden Ave.

LARGE, WELL-FURNISHED BED-SITting-room, James Bay, suitable for 2 ladies or gentlemen; breakfast if desired. G arden 5661.

OAK BAY—FURNISHED BED-SITTING-room or unfurnished suite, large windows, facing sea, fireplace, furnace, Newport Avenue; car line; one block from beach; moderate price to suitable tenant. G 1494.

VICTORIA'S FAMILY HOTEL
Rates $1 and Up
HOTEL CECIL
Blanshard at Johnson

WARM, COMFORTABLY FURNISHED rooms at Hotel Douglas. Special weekly or monthly rates for permanent guests. Inspection invited.

49B UNFURNISHED

UNFURNISHED ROOMS FOR RENT, 918 Russell Street, Victoria West.

50 ROOMS WANTED

WANTED — TWO OR THREE FURnished or unfurnished rooms; private home preferred. Quiet couple. Box 2288, Colonist.

51 HOUSEKEEPING ROOMS TO RENT

919 VANCOUVER STREET—CLEAN; walking distance; reduced rates. G 3392.

51A FURNISHED

AT LELAND APTS.—SINGLE ROOMS, warm, clean. Everything found. G 7615.

ATTRACTIVE HOUSEKEEPING ROOMS. All conveniences. 441 Vancouver. E 9567.

A CLEAN, FURNISHED HOUSEKEEPING room, $12.50 a month. Phone E 2846.

AMBASSADOR APARTMENTS — FULL five-room suite for rent. Two bedrooms, dining-room, Frigidaire, garage. Rent $65.

AT 512 COOK, NEWLY DECORATED rooms, gas; reduced rates.

ATTRACTIVE FRONT ROOM, HOT AND cold water, hot-water heated. Reasonable to permanent tenants. 726 Vancouver Street.

AT 2331 COOK, HOUSEKEEPING ROOM, light, gas, heat, sink, one with kitchenette; $2.50, $4.00.

COSY ROOM FOR BUSINESS LADY, $6 monthly. E 9473.

COSY FOUR AND TWO-ROOM SUITES, housekeeping rooms, bedrooms. RITZ HOTEL, 710 FORT. G 7188.

CLEAN, COMFORTABLE HOUSEKEEPing rooms with kitchenette 1134 Fort.

FURNISHED — SEPARATE BEDROOM and kitchen; light, water and fuel; $14 monthly. Suit one or two girls. Apply 3726 Prior Street.

FURNISHED HOUSEKEEPING ROOMS, close Parliament Bldgs. 517 Gov't. E 9387.

FURNISHED OR UNFURNISHED HOUSEkeeping rooms; good district; all conveniences. 257 Cook St.

FURNISHED AND UNFURNISHED housekeeping rooms, with open fireplace and private bath. Ideal situation block from car. E mpire 8213.

HOUSEKEEPING ROOMS WITH KITCHenette; also 2-room suite. 802 Cook St.

THREE ROOMS, PARTLY FURNISHED; garage. Phone G 4546.

TWO CLEAN SINGLE HOUSE-KEEPING rooms, furnace heat, $3 and $3 per week, all found except gas; garage. 1031 Pandora Avenue.

TWO BRIGHT ROOMS, FURNISHED OR partly furnished; gas range; adults. 908 Cook Street. E 1588.

TWO-ROOM SUITE, CLOSE IN; GROUND floor, open fireplace, very clean and comfortable; only $20; all conveniences, well furnished. E 3375.

VICTORIA HOUSE, 1114 ROCKLAND Small apartment, kitchenette, hot and cold water; quiet, comfortable. G 2528.

923 JOHNSON, LARGE FRONT ROOM, ground floor, light, gas, furnace heat, furnished; $16. Phone E 2603.

51B UNFURNISHED

UNFURNISHED AND FURNISHED rooms, conveniences. Phone E 1973.

53 FLATS AND APARTMENTS TO RENT

A CLEAN THREE-ROOM UNFURNISHED suite, private bath, gas, garage, fireplace, sink and sunroom; $18.50. G 1806.

A FURNISHED, HEATED SUITE, BATH. $20. 340 Linden Avenue.

A REAL NICE TWO-ROOM FRONT apartment, fully furnished, linen, phone, water and light; $18 month; gas. 1338 Stanley Avenue, near Fort. Phone G 1668.

AT THE BURDETTE—A WELL-FURnished, sunny apartment, all modern conveniences, including Frigidaire, close in. Suite No. 1, G 4665.

ALVIN — MODERN HEATED APARTments; adults. 1000 Johnson Street.

A FURNISHED APARTMENT, 4 ROOMS, bath; private entrance; ground floor; $35. 1251 Pandora. Phone E 3648.

A FURNISHED APARTMENT, BEDroom, kitchen, sink and phone; $20. 1351 Pandora. Phone E 2846.

AT 1144 PANDORA—UNDER NEW MANagement. Modern furnished suites.

A MODERN FURNISHED SUITE, VERY bright and warm. Gas range and fireplace. Nice for couple or lady. New Duchess apartment. Caretaker. E 6940.

ARGYLE COURT, 424 LINDEN AVENUE Real warm suite, southern exposure. See caretaker or phone E 9963.

APARTMENTS, NORMANDIE — FULLY furnished suites, clean, warm, sunny; private bath; laundry. E 6384.

APARTMENT, SELF-CONTAINED, close in; warm; home comforts. Apply 1721 Quadra.

AILSA MANSIONS—STRICTLY MODern, but at attractive rentals to suit all pockets; garage. E 0661.

APARTMENT, UNFURNISHED, VACANT soon; near park and school; garage. Central Park Apartments, corner of Queens Avenue and Vancouver Street. E mpire 8921.

AT MOUNT EDWARDS, 1002 VANCOUver Street—Newly decorated suites. Phones E 4923, G 4877.

APARTMENTS TO RENT—WILLINGDON, No. 3, 906 McClure St.; Tudor Mansions, 1035 Fairfield Road. Van der Vliet, Cabeldu & May, Limited, 1124 Government Street. E 3142.

BACHELOR APARTMENTS, CLOSE IN. Modern, quiet, clean, comfortable. Phone G 4466.

BON ACCORD, 845 PRINCESS—FULLY furnished, central, homelike, low rents.

53 FLATS AND APARTMENTS (Continued)

BRIGHT, QUIET SUITE, FURNISHED or unfurnished. 340 Linden Avenue.

BELL APARTMENTS—SUITE FOR RENT. Apply 1021 Cook. Phone G 1462.

BROADWAY COURT, 442 SUPERIOR, furnished suite, very comfortable, well arranged, abundant heat. Also unfurnished suite. Walking distance. E 3033.

BELWIL APTS. — FURNISHED SUITES; reasonable; gas. Phone G 0320.

CRESTA-LINDA — BEAUTIFUL WARM suite. G 3542; evenings G 6657.

CRESTA LINDA, WARM FURNISHED suite, after December 5; moderate. G 6657 or G 3542.

FIVE CLEAN FURNISHED ROOMS AND garage. Phone G 3336.

FOR RENT—APARTMENT TO SHARE, close in. Box 2291, Colonist.

FOUR-ROOMED UNFURNISHED DUplex, heated, close in. Phone G 2610.

FAIRFIELD HOUSE—FIRST-CLASS NEW 3-room sunny apartment and garage; central, fine view; $35. Phone G 7341.

FURNISHED APARTMENT, GLADSTONE Avenue; bath, light. Phone G 3185. Moderate rent.

FURNISHED FLATS, CABINS, ROOMS, $7 per month and up. 1036 Hillside.

HARROGATE APARTMENTS
BEACH DRIVE
Hundred Yards From Beach Hotel and Victoria Golf Club
ABSOLUTELY MODERN
Only those requiring the best phone E 9553, between 9 and 10 a.m., for appointment to view.
One Vacancy at Present

HUMBOLDT APTS.—FURNISHED SUITE (ground floor); $3.50 up; close in. G 0129.

HAMPTON COURT — UNFURNISHED apartment; sitting-room, dining-room and one bedroom. G 5811.

LOVELY BED-SITTING FRONT ROOM, ground floor, fireplace, kitchenette, gas, bathroom, etc., hot water, 115 Government. E 8138.

MARINE CHALET, OAK BAY — VICtoria's finest furnished kitchenette apartments, steam heat, electric refrigeration. Near beach, car line, golf links. Special rates to permanent tenants. E 5531.

MODERN 3-ROOM FURNISHED SUITES, $18 per month, including light, water and garage. Maynard's Bungalow Court, 766 Hillside Avenue.

MELLOR APARTMENTS, SUITE VAcant. G 5021.

NICELY FURNISHED, WARM TWO-room suite in downtown hotel, from December 16 to New Year, single lady, $1 per day. Box 3377, Colonist.

NEAR HIGH SCHOOL—UPPER APARTment, 4 rooms, modern; including water, rent $17.50. Lower apartment, 3 rooms, modern; including water, rent $16.50. Bishop & Worthington, Limited, 576 Yates Street, telephone E 3341.

NORGROVE—SELECT, MODERN, CONvenient location, facing south. Suite now available. Cook and Park Boulevard. Phone Manageress, E 8692.

RHYL-VILLE, FURNISHED SUITE, semi-modern, light, water; $12. 1011 Collinson.

ROOMS IN PRIVATE HOME, FURnished, heated; garage; all conveniences. E 9365.

SELF-CONTAINED, FURNISHED OR UNfurnished suite, three rooms, private bath, light, water; $20; gas stove; clean and quiet. 1351 Balmoral Road.

SAVOY MANSIONS — FURNISHED OR unfurnished suites, one or two bedrooms, electric kitchen, bath. G 6632.

SCOTT APTS. — REASONABLE RATES. Transient, resident. Inspect. E 6311.

SEACROFT — BEAUTIFUL SEA VIEW furnished and unfurnished suites; all electrical; garage. Phone G 5111.

"Next Door to Everything in Town"
BEVERLEY HOTEL APARTMENTS
734 Yates Street, Off Douglas

SIX STORIES of comfort and economy. We specialize in light housekeeping suites, but also have nice bedrooms and unfurnished rooms. You are cordially invited to come and see for yourself. Unlimited steam heat, hot water, gas, light, phone, elevator service.

Jas. A. Griffith, Prop. Phone E 5914

THREE-ROOMED SUITE, THORNTON Apartments; $18. Apply 249 Cook, or owner, 1110 Broad.

THREE LARGE ROOMS AND BATH, furnished; separate entrance; good view; Victoria West. Phone E 0737.

UNFURNISHED SUITE OR FURNISHED bed-sitting-room, large window facing sea, and fireplace and furnace; block from beach, Newport Avenue, on car line. Moderate price to suitable tenants. G 1494.

3-ROOMED SUITE, THORNTON APARTments, $18. Apply 249 Cook, or owner, 1110 Broad.

$45.00 — FOUR-ROOM UNFURNISHED well heated apartment, close to town. Garage if necessary. For immediate rent. Apply the Royal Trust Company, E 4139 or E 9012.

3 ROOMS IN PRIVATE HOME, HEATED, all conveniences, furnished to suit tenant or unfurnished; garage. 3404 Cook Street. Phone G 1017.

55 HOUSES TO RENT

55A FURNISHED

AT CADBORO BAY, CLEAN FURNISHED cottages, rent from $15 month. E 6795.

A WELL FURNISHED 8-ROOMED SEMI-bungalow, every comfort and convenience, city water and light, splendid furnace, garage, overlooking bay at Ten-Mile Point. Phone Albion 45W.

BELCHER AVENUE, 8 ROOMS, FURnace; garage; tube; $30. Phone G 6429.

EIGHT ROOMS, ATTRACTIVELY FURnished. A real home, conveniently located. Phone G 3785.

FAMILY HOME, FULLY FURNISHED, whole ground floor; garage. Rent includes heat and light. Good terms to reliable tenant. 1727 Bank Street.

FOUL BAY WATERFRONT — 4-ROOM bungalow; modern; gas and garage. E 3458.

FOR RENT IN OAK BAY—COSY MODern four-roomed bungalow, partly furnished; rent $35.00. Phone G 6767.

NEAR HIGH SCHOOL—4 ROOMS AND bath, furnished, water and light, $23. E 4477.

OAK BAY—FIVE ROOMS, $30. FOUR rooms and garage, $23. Oaklands—four rooms and garage, $20. R. Morton, 130 Pemberton Bldg.

FURNISHED AND UNFURNISHED HOUSES TO RENT

WE HAVE A NUMBER OF EACH IN good districts, and all in best of condition, at reasonable rentals. Call and see us if looking for one. W. J. Gilliland & Co., phone G 7241.

6-ROOM FURNISHED, OAK BAY. 882 Island Road. Apply Owner. G 1279.

55B UNFURNISHED

PEMBERTON & SON

1967 Argyle St.	5 rooms, 2 bedrooms; good condition; good garden	$18.00
663 Burnside Rd.	9-room bungalow, 2 bedrooms, vacant	19.00
2949 Orillia St.	5-room bungalow, furnace, garage	30.00
160 Gorge Rd.	8 rooms, garage, furnace; good garden	22.50
1360 Hewlett Place	9-room bungalow; furnace; garage	35.00
912 Newport Ave.	8 rooms, stucco semi-bungalow, hardwood floors, hot-water heating, newly decorated	40.00

PEMBERTON & SON
625 Fort Street Phone G 8124

887 Cloverdale Ave., 4 rooms	$14.00
1319 North Park St., 9 rooms	15.00
818 Catherine Street, 4 rooms	18.00
766 Kings Road, 8 rooms	18.00
2618 Quadra Street, 8 rooms	18.50
2209 Lydia Street, 9 rooms	17.50
1717 Lee Avenue, 4 rooms	20.00
1248 Oscar Street, 8 rooms	20.00
1419 Camosun Street, 5 rooms	22.50
2648 Douglas Street, 9 rooms	22.50
2140 Epworth Street, 9 rooms	22.50
Cor. Government and Niagara Sts., 8 rooms	25.00
712 Lampson Street, 7 rooms	35.00
486 Fraser Street, 9 rooms	35.00
121 South Turner Street, 7 rooms	35.00
1880 St. Ann Street, 9 rooms	40.50

P. R. BROWN & SONS, LIMITED
1112 Broad Street Phone G 7171

A FULLY MODERN BUNGALOW, 3191 Fifth, four rooms and bathroom, high location near school; furnace, garage, good basement; $25.00 monthly. Key at 1609 Gladstone Avenue. Phone E 3848.

A Mart for Busy Readers—Property for Sale or Trade

55 **HOUSES TO RENT** (Continued)

2565 PRIOR, 6 RMS., 3 BEDRMS. $30.00
2706 Fernwood, 7 rms, 4 bed 32.50
120 Ontario, 6 rooms, 3 bedrooms... 22.50
1124 Leonard, 6 rooms, 3 bedrooms.. 22.50
1036 Pendergast, 6 rooms, 3 bedrooms 25.00
1434 Point, 6 rooms, 3 bedrooms.... 65.00
1222 Oxford, 9 rooms, 3 bedrooms.... 27.50
612 Harbinger, 6 rooms, 3 bedrooms 30.00
1028 Sutlej, 5 rooms, 3 bedrooms... 30.00
1576 Hampshire, 6 rooms, 3 bedrooms 30.00
2074 Quimper, 6 rooms, 3 bedrooms.. 15.00
1547 Hampshire, 6 rooms, 3 bedrooms 35.00
2403 Currie, 6 rooms, 3 bedrooms.... 40.00
1163 Oscar, 7 rooms, 4 bedrooms.... 25.00
HEISTERMAN, FORMAN & CO. E 4161

$27.50—SIX ROOMS, MODERN CITY bungalow, with garage, clean and ready for occupation.
$30.00—Six rooms, modern, near Normal School, Mt. Tolmie.
$37.50—Five rooms, furnished, near St. Margaret's School.
All rents reduced.
W. J. CLARK & COMPANY, LTD.

3094 IRMA STREET, 3 ROOMS. ANY offer.
676 Superior Street, 6 rooms........$13.50
2536 Vancouver Street, 8 rooms..... 20.00
634 Cowichan Street, 6 rooms....... 32.50
1260 Kings Road, 7 rooms 62.50
598 Oliver Street, 5 rooms 22.00
1036 Balmoral Road, 6 rooms 35.00
1529 Fort Street, 7 rooms 25.00
965 Wilmer Street, 6 rooms 65.00
All With Immediate Possession
Some Include Water Rates
Every One Listed Exceptionally Low
Look Them Over Before Renting Elsewhere
SWINERTON & MUSGRAVE LIMITED
620 Broughton Street

BELMONT AVENUE, EIGHT-ROOMED comfortable convenient house, gas, furnace and garage. Phone E 8279.

FOUR-ROOMED MODERN, CLEAN COTtage; central. Apply 1153 Yates.

FOR SALE OR RENT—1050 SOUTHGATE Street—Ten-room house (5 bedrooms), sunroom, pantry, sleeping porch, bathroom, 6 toilets, large basement, furnace; full-size lot, good garden. Would make an excellent duplex or apartment house. Apply to D. Fraser, Colonist Office.

FOUR-ROOM COTTAGE, MODERN, $15, including water. Phone E 6902.

HEATH DRIVE, 6 ROOMS, FURNACE, $17.50. Fairfield, close park, 7 rooms, furnace, garage, $27.50. Others.
ROSEVEAR & GORDON, LTD.
Phone G 6041 110 Union Bldg.

RENTAL SERVICE

HOUSES, APARTMENTS, furnished and unfurnished. Rents to suit everyone. A good selection. See us before you decide. Heisterman, Forman & Co., 608 View St.

OAK BAY HOME, GOOD DISTRICT, 7 rooms and garage; hot-water heating, hardwood floors. This home may be rented on very nominal terms to a desirable tenant. Apply The Royal Trust Co., E 4126.

ON BUS LINE, CLOSE TO STREET cars, upper half of a two-family house, unfurnished; everything separate, hot-water heated, gas range, gas fireplace; use of lawns, flower, fruit and vegetable gardens. Moderate to suitable tenant. G 1776.

SIX-ROOM HOUSE, SMALL GARDEN; clean; close in; rent $13. Phone E 7012.

TO LET OR LEASE—HOUSE ON ONE acre of good soil, seven minutes from Postoffice. Phone E 4345.

5-ROOM BUNGALOW, GONZALES HILL. E 2557.

333 NIAGARA STREET, 5 ROOMS. Bishop & Worthington, Limited, 676 Yates Street, telephone E 6241.

1260 McKENZIE AVENUE, FAIRFIELD district, seven rooms, newly decorated inside and out; furnace and gas connections; nice and bright; easily heated. Phone G 5148.

576 MONTEREY AVENUE, 6 ROOMS, garage, furnace; $27.50. Phone G 4247.

6 ROOMS, FAIRFIELD, FURNACE AND garage, $22.50; 5 rooms, Fairfield, furnace, very cosy, $22.50; 6 rooms, close in, $15.00; 5 rooms, Acton Street, $22.50; 7 rooms, new stucco, Moss Street, hot-water heating, $35.00. 624 Fort Street, A. A. Meharey & Co., E 1187.

$25—ENGLISH STYLE EIGHT-ROOM home, new floors, four bedrooms; garage. Phone Mr. Young, E 0741, G 7557.

2735 VICTOR STREET—FOUR-ROOM, clean, modern bungalow; garage; $15.

1339 NEWPORT AVENUE, OAK BAY—Very desirable bungalow-cottage, six rooms, bath, furnace, garage; one block from beach. Immediate possession. Inquire at Marine Chalet. Phone E 5831.

5-ROOM COTTAGE, MODERN; ADULTS. Apply 920 Collinson Street. E 6163.

1156 PANDORA AVENUE — SEVEN rooms, modern, $25; No. 1448 Grant Street, six rooms, $20. Charles F. Eagles, 536 Sayward Block.

1303 YATES, CORNER FERNWOOD
11-ROOM house all thoroughly painted inside and out, papered and kalsomined. House like new. Splendid district, close in. Good garage. Rent only $40 per month. The Griffith Co., 813 View Street. Phone E 7161.

57 **WANTED TO RENT—HOUSES**

SMALL HOUSE IN GORGE DISTRICT. State particulars. Box 6663, Colonist.

57B UNFURNISHED

WANTED—FOUR-ROOM HOUSE, WITH bath; reasonable rent. Box 2670, Colonist.

WE HAVE A WAITING LIST OF TENants for unfurnished houses in all parts of the city. List with us for immediate results. P. R. Brown & Sons, Ltd., 1116 Broad Street. Phone G arden 7171.

61 **SUMMER RESORTS**

61A COTTAGES AND CAMPSITES

FOUR-ROOM COTTAGE, FURNISHED, Langford Lake, waterfrontage; city water, electric light; garage; Winter months, $15.00. Apply 626 Bay Street.

SUMMER COTTAGES AT DEEP COVE; also spacious tenting grounds. Good fishing, boats for hire. Mrs. C. Moses, Sidney, B.C. Phone 30X Sidney.

62 **NURSING AND CONVALESCENT HOME**

RESTHOLME — SUNNY ROOMS. MRS. Woods, 14 years' hospital experience. 1424 St. Patrick, E 4722.

SUNHILL SANATORIUM — CURATIVE convalescent. Diet a specialty. Swedish massage. E 8021.

SAANICH HEALTH CENTRE NURSING and Convalescent Home, Royal Oak, B.C. Moderate terms. Write, or phone G 4979.

63 **POULTRY AND LIVESTOCK**

63A POULTRY AND SUPPLIES

BARNEVELDER, WYANDOTTE AND Sussex cockerels for sale, from $3 each. Bred from our winners at the local show. E. & M. A. Barnes, Tattersall Drive. Phone E 4619.

DARK CORNISH GAME BREEDING stock, also pheasants (ringneck). Mrs. Pawdry, Cobble Hill.

GUINEA FOWL FOR SALE, 75C EACH. Phone E 7331.

HEALTHY, VIGOROUS, RANGE BRED Leghorn pullets, laying. 640 Kelvin Road.

RHODE ISLAND RED MAY HATCHED pullets. Burgess strain. G arden 1221.

WHITE JERSEY GIANT COCKERELS (eggs imported from Illinois). A. R. Anderson, West Saanich Road, R.M.D. No. 1, Royal Oak.

10 LEGHORNS, COMING IN TO LAY, for sale, $1 each. Phone O 5139.

63B HORSES

FOR SALE—A QUIET SHETLAND PONY. L. F. Solly, Westholme, V.I.

FOR SALE—SHETLAND PONY, MARE, gentle, first-class stock. Uncle Tom's Cabin, Cordova Bay.

63C CATTLE

TWO FRESH COWS. E 6196.

15-MONTH-OLD HEIFER FOR SALE; or will exchange for hay or pullets. Phone E 1496.

63D SHEEP

FOR SALE—REGISTERED SHROPSHIRE ram, price reasonable. Would exchange for crossbred ewes. Box 2318, Colonist.

63 **POULTRY AND LIVESTOCK** (Continued)

63E GOATS

AT STUD—TOGGENBURG AND SAANEN buck, $1.50. Transportation reasonable. Burton's Goat Dairy, phone Albion 4T.

AT STUD—SAANEN BUCK, FEE $1.50. Jones, Robertson Street, Saanich. G 6767.

FOR SALE—HORNLESS SAANEN GOAT, bred, due February, $5. Albion, Feltham Road, Gordon Head. R.M.D. 4.

HORNLESS SAANEN GALLON GOAT, milking and bred. 540 Kelvin Road.

63F DOGS

COCKER SPANIEL PUPPIES, BLACK, from $16.50. A deposit will hold for Christmas. Pet Shop, E 4363.

DOG WANTED AS CHILD'S PLAYMATE. 1318 Government St. E 6514.

DOG, REGISTERED GERMAN SHEPherd, female, for sale, or trade for Boston terrier. Puppies from above female for sale. G 5470.

FINE POLICE PUPS (CHEAP). LOVELY Christmas presents. 3000 Admirals Rd.

FOR SALE—CROSSBRED HOUND COUger dog, eighteen months old. Box 2278, Colonist.

WANTED—ALL BREEDS OF PUPPIES. Henry's Petland, 1910 3rd, Seattle.

63G CATS

BLUE PEDIGREE PERSIAN KITTENS, lovely Christmas gifts. Deposit holds. E 0698.

GOOD HOME WANTED FOR BEAUTIful Persian and one well-bred shorthaired kitten; females. E 4074.

WANTED—GOOD HOME FOR MALE kitten. Phone E 0071.

63I CANARIES

GENUINE ROLLER CANARIES, "BUGLE noted." Rosedale Aviaries, 1710 Denman Street.

NORWICH CANARIES, BRED FROM imported stock; large, vigorous birds, color fed, and in full song. Inspection invited. Waddell, "Inglenook" Aviaries. Phone E 9752.

63X MISCELLANEOUS

BALED HAY, $18.00 TON; MANGELS $6.00 ton. Lambert, Lake Hill.

BENBOW'S WORLD-FAMED DOG MIXture prevents and cures distemper; invaluable for show dogs. $1 per bottle. Benbows Dog Mixture. 816 Government.

65 **AUTOMOBILES**

RADIATORS AND FENDERS

AUTO RADIATOR, BODY AND FENDER Specialists. Workmanship that cannot be excelled.
EUROESS BROS.
1209 Quadra Street E mpire 8231

65A FOR SALE

1933 SPRING PRICES
ANY CAR PURCHASED NOW AT THESE 1933 Spring prices, will be taken in trade on a new car next Spring at these prices. Limited supply.
1928 FORD TUDOR $275.00
1926 EARLY HUDSON $350.00
1927 SMALL NASH SEDAN .. $375.00
1927 ESSEX SEDAN $250.00
1926 ESSEX COACH $650.00
A. W. CARTER, LIMITED.
831 Yates Street Phone E 5632

A GOOD 1933 DODGE TOURING AT A sacrifice price. Here is your chance to pick up one of these reliable Dodges which make such good delivery cars. The full price is $60, with licence. A good Ford Model "A" Tudor Sedan, new tires and all ready to go, a bargain at $245, licensed. Parts of all kinds for all makes at prices that please.
W. FRANK CAMERON AUTO PARTS
946-956 View St. Phone E 5632

A REAL BUY; OWNER LEAVING FOR England—1929 Nash Standard "6" Cabriolet, absolutely like new; privately owned; has good electric signal arm; $535. Marconi Service Garage, North Quadra. Phone Albion 47X.

BUICK BROUGHAM, NOT JUST AN ordinary car, but a beautifully finished special job in the pink of condition. Our low price makes it a particularly good buy $695

1931 FORD COUPE, convertible type, in perfect condition. A practically new car at a tremendous reduction $545

Others—Buick, Chevrolet, Oakland, Nash, Essex, Studebaker, Etc.
H. A. DAVIE, LTD.
McLaughlin-Buick Cars — O.M.C. Trucks
860 Yates St. 851 Johnson St.
Phone G arden 6154

CHRYSLER "56" FOUR-DOOR SEDAN, $240. Phone G 3550.

CHEVROLET SEDAN, A1 CONDITION, cheap for cash. 862 Dupplin Road.

DODGE 1929 D.A. SEDAN, BARGAIN. Will take trade smaller car. Phone E 1594.

BEGG MOTOR CO., LTD.
SPECIAL IN ANOTHER QUALITY 8-CYLINDER CAR
DODGE SEDAN, 8-cylinder, 1930 model. This car has only run a low mileage and is in splendid order. Looks like new, with new tires. For three days only at $800
Be Sure and See This Car Before Purchasing
BEGG MOTOR CO., LTD.
Phone G 1144 Yates and Quadra

FOR SALE — 1926 STAR TOURING, cheap for cash. Phone G 6957.

STUDEBAKER COMMANDER, 1928, SEdan, in fine condition, total mileage 18,500. Best offer taken. Phone E 3769.

USED CARS BOUGHT AND EXchanged. Masters Motor Co., Ltd.

WRECKING FORD DELIVERY, GOOD closed body and tires, cheap. 912 Collinson.

WILL SELL MY EQUITY IN CHEVROlet 1930 sedan at bargain price, or will trade for cheaper car. Box 2289, Colonist.

WE HAVE MANY MAKES AND MODELS IN GOOD USED CARS. All reconditioned and guaranteed. Terms can be arranged; also your old car taken in trade.
NATIONAL MOTOR CO., LTD.
818 Yates Street Ford Dealers
G arden 6177-6

"JUNKIE," AUTO WRECKER
WANTS 50 late model cars for wrecking. Best cash price paid.
We have spare parts for the following late model cars in stock: 1924-30 Buicks, Cadillac, Chevrolet, Chrysler, Dodge, Essex, Model "A" Ford, Hudson, Hupmobile, Jewett, Paige, Pontiac, Reo, Studebaker, Willys-Knight; also a large assortment of truck parts. Engines from $35 up. S. R. tires, all sizes. Batteries, generators, starters.
PACIFIC AUTO WRECKING CO., LTD.
837 View Street Phone E 7521

REAL BUY
HUPMOBILE DE LUXE SEDAN with freewheeling transmission; looks like new; cost $3,600. Sell for $850
1937 CHEVROLET COACH, in good shape $170
1927 WHIPPET TWO-DOOR SEDAN $165
1926 STAR FOUR-DOOR SEDAN $135
1929 CHEVROLET TRUCK $300
5-TON DODGE-GRAHAM, pneumatics $675
CLARKE'S GARAGE
Phone E 3041 961 View Street

JAMESON'S SENSATIONAL VALUES IN USED CARS
1932 ROCKNE "65" SEDAN, slightly used, present new price $1,160, reduced to $945
1929 FORD TUDOR SEDAN, in perfect condition $275
FORD TOURING, in perfect shape, with Ruckstell Axle, good tires and battery, for $35
JAMESON MOTORS, LTD.
740 Broughton St. Phone G 1161

1928 CHRYSLER SEDAN, $276; LESS for cash. Phone E 3297

1927 FORD TOURING, GOOD CONDItion; licence; $35. Phone E 9635.

65 **AUTOMOBILES** (Continued)

1932 OLDSMOBILE SEDAN, BRAND NEW. See this car before you buy $1400
1932 CHEVROLET SPORT SEDAN, brand new $900
1930 GRAHAM SPORT SEDAN, like new $695
1930 DURANT SEDAN, run 7,000 miles $575
1930 WILLYS-KNIGHT COACH $425
1931 CHEVROLET LIGHT DELIVERY $650
1930 CHEVROLET SEDAN, run 8,000 miles $425
1927 ESSEX SUPER "6" COACH $195
1923 BUICK COUPE $50
1927-28 WHIPPET FOUR COACH $150
MASTERS MOTOR CO., LTD.
809 Yates Street Phone E 3541

THE MOTOR HOUSE (VICTORIA), LTD.
HAS HUNDREDS OF SATISFIED USED CAR CUSTOMERS
WHY?
PROPERLY RECONDITIONED USED CARS
LIBERAL TRADE-IN ALLOWANCES
EASY O.M.A.C. TERMS
AND
BIGGER VALUES—LOWER PRICES
CHEVROLET DEALERS
871 YATES STREET PHONE E 1107

THOMAS PLIMLEY, LIMITED.
Serving the Public for Thirty-Nine Years
TODAY'S BEST BUY
1928 WHIPPET 6-CYLINDER CONVERTIBLE COUPE. Special model. Tires are all in good condition and motor is in first-class shape. The paint looks as good as new and with its wire wheels give the car an unusually snappy appearance. You'll find this a most economical "6" to operate. Priced for today's best buy at $285
MANY OTHERS
"Ask Any Plimley Used Car Owner"
THOMAS PLIMLEY, LIMITED.
Established 1893
1010 Yates Street G arden 7161

1929 CHEVROLET SEDAN $350
1926 CHEVROLET Roadster.. $175
1927 CHEVROLET Coupe $300
1926 CHEVROLET Sedan $175
1927 CHEVROLET 1-Ton Truck $175
Every One a Bargain
Car Sales Dept.
JONES BROS.' SERVICE STATION, LTD.
Corner Yates and Quadra
Phone E 4021

65B WANTED

DO YOU WISH TO SELL YOUR CAR for cash? We will display your car in our showroom, advertise, handle the selling, financing and trade-in for a moderate commission. Car Sales Dept., Jones Bros.' Service Station, Ltd., corner Yates and Quadra. Phone E 4021.

LATE MODEL SMALL CLOSED CARS bought for cash. Thomas Plimley, Ltd. G 7161.

WANTED — A SMALL CAR. PHONE G arden 5339.

WILL PAY CASH FOR 50 USED CARS. Victoria Auto Wreckers, 751 Cormorant, E 5444.

69 **BUSINESS OPPORTUNITIES**

CONFECTIONERY AT A SACRIFICE; could live on the premises. 747 Pandora Avenue.

COUNTRY HOTEL—GOOD REVENUE, buildings and furnishings in good condition. Owner desires change. Will sell at reasonable price. Box 0034, Colonist.

OWNER, OWING TO ILL HEALTH, leaving for Old Country, must immediately dispose of his practically new greenhouse outfit, consisting of about one acre good land, 3 large greenhouses (oil heat) and a comfortable home. Would sell for half cost price, trade for good rental proposition, or lease to responsible tenant. Easy terms if desired. Box 2333, Colonist.

WE OFFER A SPLENDID OPPORtunity for a real smart man who has great knowledge in business organization. Only about $100 required and we guarantee him $80 monthly and large bonus plan. We are establishing new business under the direct protection of a great bank reserve, paid up $50,000,000, and the government of one of the world's first-class powers. Box 2365, Colonist.

GROCERY BUSINESS
$1100 CASH BUYS STOCK AND equipment; dwelling house, six rooms, furnished. Rent $35 per month, yearly renewable lease. Close in, near two schools. Books can be examined. $650 turnover with $130 profit monthly. No goodwill charge. Owner going to England.
NATIONAL REALTY CO.
1339 Broad Street O 4013

$650—GROCERY AND CONFECTIONery and gas pump, prominent corner on one of the city's main streets and good residential district, steady income for best part of year account of gas station, balance year good living. Continued ill health only reason for selling. Near offer for cash will be considered. Rent store and five-room dwelling, only $35.00.

HERE IS A REAL BUSINESS, CONFECtionery, soft drinks, tobacco, cigars and newsstand, doing average monthly business of around $1,000, which can be greatly increased by adding cash and carry groceries and cooked meats. Fixtures are of the best, and plenty of room for addition of above lines. Rent only $45.00. New building. An exceptional opportunity for a hustler, and the price is right at $2,750 for complete stock and fixtures.
W. J. GILLILAND & CO.
Phone G 7241

70 **BOATS AND ENGINES**

BOAT LUMBER, CEDAR, SPRUCE AND oak stock, low prices. Spruce oars, $1.25 per pair, shaped. DALZIEL, G 1436.

BOATS BUILT AND REPAIRED, MARINE ways, wet or dry storage. Estimates free. Victoria Motor Boat Works, 419 Bay Street, E 1932.

GILL NET AND TROLLING BOAT, 10-h.p. Take livestock, implements, part payment. J. Cederberg, River Road, Cowichan Station.

WANTED—3-CYLINDER 6 H.P. REGAL engine. Must be cheap for cash. Phone G 1458 or G 7030.

71 **BUSINESS DIRECTORY**

CARPENTERS

WHEN YOU BUILD, REPAIR, REMODEL, get C. H. McMillan's price. E 6536.

DYEING AND CLEANING

CITY DYE WORKS — GEO McCANN, proprietor. 844 Fort St. Phone G 1631.

DRYGOODS—WHOLESALE

WHOLESALE DRYGOODS — TURNER, Beeton & Co., Ltd., wholesale drygoods importers and manufacturers. Men's furnishings, tents. "Big Horn" Brand Shirts. Overalls. Mail orders attended to.

EMBOSSED STATIONERY

PRIVATE STATIONERY EMBOSSED IN any design or color. The Colonist Commercial Printing Dept. G arden 5241.

FLOOR SURFACING

ANY OLD FLOOR RENOVATED. PRICE down as low as $8 per room. V.I. Hardwood Floor Co., 707 Johnson Street. Phone G 7314.

E 9039—PREMIER FLOOR CO.—E 5320 Dark floors resurfaced like new

WESTERN FLOOR SURFACING CO
454 Gorge Road E mpire 9915
Laying, Sanding and Finishing Old Floors a Specialty

LITHOGRAPHING

LITHOGRAPHING — LITHOGRAPHING, engraving and embossing. Nothing too large and nothing too small. Your stationery is your advance agent. Our work is unequaled west of Toronto. The Colonist Printing & Publishing Co., Ltd.

PUBLIC STENOGRAPHERS

ETHEL SEYMOUR, 307 CAMPBELL Building, Douglas Street. Phone G arden 3525. Authors' manuscripts, law and general. Strictly confidential.

PATENT ATTORNEYS

T. L. BOYDEN, M.I.E.E., OLDEST ESTAB. Pat. Atty. in B.C. E 0929, and at Van.

Double Service in Want Ads

You can telephone your answers as well as your classified advertisements to The Colonist. Readers are often interested in Want Advertisements that do not carry the names or addresses of advertisers, but a Colonist box number. For the accommodation of those readers who find it inconvenient to write an answer, and to serve the advertiser better, we will take replies to Box Numbers over the telephone.

The Colonist service is available from 8 a.m. to 10 p.m., excepting Sundays. Phone E mpire 4114.

71 **BUSINESS DIRECTORY** (Continued)

PRINTING

WHY SEND YOUR PRINTING ORDERS East, when you can get them done better, quicker and at the same price at The Colonist Printing Department?

RAZOR BLADES

MYATT'S BRITISH BLADES REDUCED to 40c; two packets 75c.

WOOD

ALL KINDS CORDWOOD REDUCED $6 to $5.50. Special, two weeks. O 8142.

ALL BEST FIR DRYLAND WOOD, special $4.75 cord, ½ $3.50. E 9969.

ALL DRYLAND SLABWOOD, $4 CORD; bone-dry cordwood, $5.75 cord. Special for two weeks. G 0122.

A1 CORDWOOD, DRYLAND MILLwood. Wholesale prices. Dominion Fuel Co., G 6715.

ALL BEST FIRST GROWTH CORDwood, 12-in., $5.75 per cord; half cord, $3.00. Special, ten days. E 9869, G 4191.

BEST CEDAR WOOD, $3.00; MIXED cedar, $1.75 load. Phone E 6722.

CORDWOOD SAWN ANY LENGTH; DANgerous trees topped or limbed. E 6666.

DRYLAND WOOD AND KINDLING. Rodger, Alpha St., G 2214; G 5082 night.

GOOD QUALITY NANAIMO COAL — Lump $10.25; egg and nut $9.65. E 5563.

MILLWOOD, $4.50; INSIDE FIR BLOCKS, $6; thick dry bark, $7; dry slabs, $8; cordwood, $6. Youbou Wood Co., E 4532.

WHITE FUEL CO.—DRY CORDWOOD, first growth fir. E 8316.

2 CORDS BEST FIR CORDWOOD, $6; stove lengths, $6 cord. Lantzville coal. Premier Fuel Co., O 6952; night E 6769.

SHAWNIGAN DOUGLAS FIR WOOD COMPANY
Agents for Shawnigan Lake Lumber Co.
$4.50 CORD. Inside blocks, $6 cord. Kindling, $6. Bone-dry slab, $5.50 cord. A1 cordwood, $6.25. E 5914, night E 8842. 3600 Government Street.

72 **PROFESSIONAL DIRECTORY**

OSTEOPATHIC PHYSICIANS

DR. VERNON B. TAYLOR, REGIStered and licensed, 406-7-8 Belmont Buildings. Phone E mpire 7823.

76 **EXCHANGE—REAL ESTATE**

A BUSINESS LOT ON DOUGLAS ST., close to the Hudson's Bay. Exchange for small bungalow. 1509 Gladstone Ave.

CHARLES F. EAGLES, 528 SAYWARD Block—All kinds of real estate to exchange. If you have farms, houses, apartments or lots to exchange, let me have particulars.

CLIENT WITH $2,000 EQUITY IN MODern close-in stucco bungalow, 5 rooms down, room for 2 more up, will consider trade for smaller property (preferably clear title). Phone G 5041. Rosevear & Gordon Ltd., 110 Union Bldg.

CLEAR, LEVEL, LARGE LOTS, CLOSE in, but taxes under $7; near car and park, and facing new school. Pemberton & Son, 625 Fort Street, phone G 3124.

EXCHANGE SECOND MORTGAGE ON beautiful Vancouver home for acreage. Box 3253, Colonist.

FOR EXCHANGE — LARGE 6-ROOM modern bungalow in Oak Bay, large lot, garage and fruit trees, for small house James Bay, with clear title. Box 3343, Colonist.

GOOD HOME, ADJACENT TO VICTORIA, close to high and public schools. Exchange for farm. Box 3353, Colonist.

WANT PROPERTY, WITH WATERfront, on Vancouver Island, in exchange for house, Oak Bay, near car. Agents considered. Write offers Box 6651, Colonist.

EXCHANGE

WANTED — ATTRACTIVE BUNGALOW in Fairfield, within easy walking distance of town, to exchange for similar bungalow on waterfront (hot-water heated). Value around $6,500.
OLIVER, STEWART CLARK & CO., LIMITED.
640 Fort Street Phone E 5041

320 ACRES, CROSSFIELD, FULLY equipped, for V.I. property. 506 32nd Ave. West, Calgary, Alberta.

77 **LISTINGS CANCELLED**

NOTICE TO LICENSED AND NON-licensed real estate agents—My properties are off the market. Signed, R. Birtwistle, 707½ Yates Street.

78 **HOUSES FOR SALE**

HIGH PART OF QUADRA STREET
A MODERN RESIDENCE just completed in this healthy and desirable district, having a magnificent view across the city to the sea and Sooke Hills. Standing in a quarter acre of land, with a few big trees. House contains entrance hall with full-size mirror on door; leaded glass doors to a very light sitting-room, 18 x 15, with windows facing south and west; well finished hardwood floors and a granite open fireplace; well plugs and fixtures; leaded glass French doors to the dining-room, 15 x 13; kitchen with tile draining boards; glass cupboard and every modern convenience; wood lift and glassed-in back porch; two good bedrooms and bathroom having tile floor, porcelain fixtures; pedestal wash basin and shower. Upstairs, two large bedrooms and landing large enough for sewing-room. Lofty basement. Hot-water heating and garage. This is a substantially built house, worthy of inspection if you are looking for a residence.
PRICE
$5600
KER & STEPHENSON, LTD.
Real Estate, Insurance and Financial Agents
1205 Government Street Phone O 4127

FOUL BAY DISTRICT MUST BE SOLD
A VERY ATTRACTIVE 4-ROOMED BUNgalow, close to the sea; 3-piece bathroom; open fireplace; cemented basement. For quick sale only (reasonable terms) $2800

WELL PLANNED 5-ROOMED BUNGAlow, paneled walls in dining-room, open fireplace, 3-piece bathroom, hot-air furnace; cemented basement. Price (requires $750 cash down) $3000

OAK BAY SPECIAL
REDUCED FROM $5,250 TO $6,800
Just to Cover Mortgage, Legal Charges and Commission Charges
THIS very attractive, new, 5-roomed stucco bungalow; large living-room, having oak floors and large open fireplace; dining-room and hall, having also oak floors, two bedrooms and kitchen, built-in features; three-piece bathroom; very high basement, cemented, hot-air furnace. Choice location. Garage entrance by 15-ft. lane at rear. Very low taxes. Reasonable terms. "A real bargain."
H. G. DALBY & CO., LTD.
634 View Street, Opposite Spencer's

ATTRACTIVE 5-ROOM BUNGALOW, exceptional value, splendid condition, ½-mile circle; taxes $32; clear title. Reduced for immediate sale, $1,100. 1605 Rebecca Street, Pandora.

78 **HOUSES FOR SALE** (Continued)

BUY THIS AS A CHRISTMAS GIFT
NORMAL PRICE $3,000—NOW OFFERED FOR $1,800
A CHARMINGLY situated home, close to best part of Belmont Avenue. House contains living-room, dining-room, kitchen and four bedrooms, one of which could be used as a den, if necessary. Cement basement and good garage. The property is in splendid condition, both inside and out, and has a very attractive appearance. The lawn and garden have been well kept by the present owner, who, for good reasons, simply has to sell, hence the sacrifice. Let us show you this—it is just the class of home you would be proud to own, and we can make easy terms.
Exclusive Listing
P. R. BROWN & SONS, LIMITED
1116 Broad Street Phone G 7171

SAANICH SPECIAL
ATTRACTIVE SIX-ROOM NEW STUCCO bungalow, oak floors, hot-water heat. Splendid garden, 100 ft. by 156 ft. Taxes $28. Value of over $10,000 reduced for a short period to
$6500
ALFRED CARMICHAEL & CO., LTD.
G arden 7341 1610 Broad Street

ANYONE IN THE MARKET FOR A most attractive house, going at a sacrifice, should see this seven-roomed semi-bungalow, which we offer at $2,500; terms, $500 cash. Full cement basement, furnace, tubs, garage, large fireplace. Hardwood floors in hall, living and dining-rooms. All nice bright rooms. Good residential locality, near car line and sea.
ROBERT GRUBB & CO.
812 Sayward Bldg.

A MOST DESIRABLE SMALL home in the better part of James Bay, near the park. Beautiful large garden lot, fruit trees, etc. Taxes under $70. Only $2,000, on terms, but money talks.
PHONE
E MPIRE 9042 OR E MPIRE 6316

ATTRACTIVE 5-ROOM BUNGALOW, near Gorge Vale golf course; garage and large room suitable for workshop; open fireplace, built-in features; full basement with new furnace; laundry tubs and toilet. E 5176.

A SNAP — FIVE-ROOM BUNGALOW, Cadboro Bay, close to beach, $780 cash. Charles F. Eagles, 566 Sayward Block, or at Pavilion.

DEAN HEIGHTS DISTRICT—AN EXceptionally fine new five-room bungalow in this desirable location, and one of the best laid out and constructed we have seen for some time, and the price is only $3,250, on terms.

GORGE District—New stucco bungalow, built one year. On high ground, choice street. This is an exceptionally good home, fully modern in every respect, and a real good buy at only $3,250, on terms, which is only the actual cost.
W. J. GILLILAND & CO. Phone G 7241

FIVE-ROOMED HOUSE, BASEMENT, and five acres, partly wooded. Nice location. Value about $3,000. Will take small home, close in, as part payment. Owner, Box 2372, Colonist.

GREATEST HOUSE BARGAIN EVER offered in the city of Victoria. Contains eight rooms, spacious and well equipped. Full basement, furnace and garage. Fine large garden. Property is in first-class shape. Easy walking distance to Postoffice. Easily worth $6,000. This is a forced sale at $3250
JOHN GREENWOOD
Bank of Toronto Bldg. 1405 Douglas St.

HOUSES FOR SALE. WILL BUILD TO suit. Terms. R. A. Green Lumber Co. O 7614.

IF YOU HAVE $4,300 TO INVEST AND want something different, something with a charm and individuality, situated and commanding a view of landscape and water, this property stands unique. Gothic architecture; five rooms; modernistic finish; hardwood floors, and all the essentials that go to make up a home of the latest design.
THREE LOTS—LOW TAXES
MARA, JONES & CO., LTD.
1216 Broad Street Phone E 3625

ALL THE FEATURES OF A GOOD HOME
LOCATION, good-sized rooms, large cupboards, plenty of air and light, good heating system, a dry basement; all these can be found in this well-built and newly painted house of seven rooms in Fairfield, near car and beach. Fireplace in reception hall; living and dining-rooms connected by sliding doors; four upstairs bedrooms, large linen closet; open balcony with sea view. This house, with $300 spent on it, would be equal to many homes priced at $3,500. We want $6,500 and can give easy terms. Now vacant.
THE ROYAL TRUST COMPANY
Real Estate Dept.
1606 Government St. Phone E 4126

MODERN BUNGALOW; GARAGE. Terms. Owner, 6208 Lydia Street.

P. R. BROWN & SONS, LIMITED
NEAR HIGH SCHOOL—Family home of seven rooms, on high ground, and in good state of repair. Small cement basement with pipeless furnace; garage; fruit trees. OWNER INSTRUCTS US TO GET CASH OFFER. HE MEANS BUSINESS, SO HERE IS YOUR CHANCE TO GET A BARGAIN. Or if you wish to trade with something that needs fixing up, a trade would be considered.

JUST OUTSIDE CITY LIMITS—Standing on high ground, with a good view, about one acre, more or less, planted in small fruits; chicken house; solid brick house of four rooms, basement. The house needs cleaning up, but at the price offered it is a gift. EXCLUSIVE LISTING. OFFERED FOR CASH ONLY AT $850

ESQUIMALT DISTRICT, near car line—Good five-room bungalow, with a large lot and fruit trees, garage. House is rented to a good tenant at $18 per month. Terms $300 cash, balance, $700, on mortgage. Total price..... $1000

NORTH QUADRA—Wonderful site for a home, about 1 1/3 acres, first-class land, with several large oaks. Price now reduced to $800, on terms, for a quick sale.
P. R. BROWN & SONS, LIMITED
1116 Broad Street Phone G 7171

SIX-ROOM DWELLING, RECENTLY bought for $1,200, offered at half price. Taxes about $35..... $600

ANOTHER, in good neighborhood, five minutes' walk from business section, reduced to $850
HUGH MAY
403 Union Bldg. Phone E 1614

A GENUINE SACRIFICE
TWO COTTAGES, on lot 55 x 120, within 1½-mile circle. Rented for $24.50 monthly. Price, $1,050, on easy terms.
EMPIRE REALTY CO., LTD.
1008 Broad Street Phone E 7441

$775 — BUNGALOW, FIVE ROOMS; two-piece bathroom, separate toilet; open fireplace. Cash $300 and balance as rent. Interest 6 per cent.

$1325—EAST VICTORIA—Three-room bungalow, nicely decorated; open fireplace; three-piece bathroom; partly furnished. Owner will give easy terms or will consider exchange for stucco bungalow in Saanich or Oak Bay up to $3,000.

$2600 — FOUR-ROOM SEMI-BUNGALOW. Modern plumbing; open fireplace; full cement basement, located on one and one-half acres of very good land in Saanich, close to city limits. Good outbuildings; assorted fruit trees and small fruits. Taxes only $27.00.
E. E. HEATH
635 Yates Street Phone E 4041

$1000 — SPLENDID 4-ROOM COTtage, in 3 lots; dairy and barn; close transportation; low taxes. $300 cash, balance like rent.

$1450—MORTGAGE SALE OF GOOD six-room home, close to High School, on good street. Owner has put this house in good condition, inside and out. Good furnace. Low taxes and a splendid opportunity to own a home at one-half its value. Phone for appointment.
ROSEVEAR & GORDON, LTD.
Phone G 6041 110 Union Bldg.

78 **HOUSES FOR SALE** (Continued)

FOR SALE OR EXCHANGE
$350 CASH
—balance approximately $37.50 per month (low taxes), or $350 cash and balance for closer-in bungalow, will buy modern and attractive cream-colored stucco bungalow of six rooms, including new electric light fixtures, blinds and inlaid linoleum in bathroom, situated on Victoria Avenue (south of McNeill). Blue Line bus passes the door. Full cement basement with garage space, wash tubs, coal bin. Two bedrooms downstairs; nice room upstairs, which is plastered, has clothes cupboard and two windows which keep room cool in Summer. Hardwood floors in hall, living and dining-rooms; other floors No. 1 edge-grain. Open fireplace in living-room; lovely front and rear porches; three-piece bathroom with built-in tub and shower. Wired for radio connections. Solidly-built back fence and neat-appearing fence at front. Only one window facing north.
PRICE
$4350
Reply to Suite 1, 804 Fort Street, or Postoffice Box 874, City

$1000 — $300 CASH. FOUR-ROOM bungalow, full basement. Good lot. Three-piece bath. Handy to transportation, Esquimalt district. Low taxes.

$1300—$300 CASH—Five-room semi-bungalow, in splendid condition throughout; cement basement, furnace, garage; large lot in large and small fruits; located on high ground, in Saanich, just outside the city. Taxes only $16.00.

$2000—TERMS—Four-room bungalow, in excellent condition, full cement basement, furnace; garage. Owner leaving for the Old Country, will include all the furniture, bedding, piano, radio, Chesterfield suite, electric range, etc. Taxes $51.00. Just outside mile circle, high land. A real bargain.
INDEPENDENT INSURANCE AGENCIES, LTD.
574 Yates Street Phone O 1851

79 **WANTED TO BUY—HOUSES**

ON A RENTAL BASIS AND CHEAP, 6 OR 7-roomed house. State of repair unimportant as intend to remodel. Box 6234, Colonist.

WANTED, FOR CLIENT — MODERN four-room stucco, in Oak Bay, $3,000 cash. Also Victoria homes for Vancouver homes. Phone E mpire 8341. Alder & Sons, Limited, 316 Central Bldg.

WANTED IMMEDIATELY FOR RELIable client, small four-room cottage, outside city. Must be close to transportation. Price around $1,300. Terms, $300 cash, balance monthly. Phone G 6041. Rosevear & Gordon, Ltd., 110 Union Bldg.

$1250 AGREEMENT OF SALE, PAYable monthly, for clear title house in Saanich, same value. Box 2263, Colonist.

80 **PROPERTY FOR SALE**

A CHEAP LOT, ON THE MILE CIRCLE, in good residential district, high, with good view, $140. G 5279.

81 **PROPERTY WANTED**

WANTED—SEA VIEW LOT IN OAK Bay, reasonable for cash. Box 2361, Colonist.

WANTED—SUBURBAN LOT, SUITABLE for store, Oak Bay or Saanich. Must be cheap for cash. Box 2334, Colonist.

82 **ACREAGE FOR SALE**

ESTABLISHED 1863
11.66 ACRES, ON THE WATERFRONT at Sooke Harbor. About 8 acres cleared, excellent soil, will grow anything, balance treed—your firewood for years. Property slopes gently to the sea, giving good drainage; fenced and cross-fenced. A 4-room cottage, barn, poultry and pig houses, garage, well. Offered for cash at the very low price of $2500
NOTE—We have inspected this property and consider it cheap at the price. We do not believe that it can be duplicated elsewhere at anywhere near the price asked.

10 ACRES, on waterfront, Metchosin district. 6 acres under cultivation, all good black soil; sandy beach; city water available; shack, 14 x 32. Price $3500

COLWOOD, on main road—A nice dwelling of six rooms; one bedroom down and two upstairs, two-piece bathroom; good water supply, electric pump; 2½ acres, all cleared, 1 acre under cultivation, small fruits. Originally asking $4,000, will now accept, on terms $2750

EXCHANGES

36 ACRES, more or less, ten miles out, Metchosin district; about 16 acres cleared; 7-room house, water piped on, bath, furnace; creek runs through property. Suitable for dairy farm. Will take house in low-tax area as part payment. Price $5600

1½ ACRES of excellent garden soil, all under high state of cultivation, plenty of fruit trees, small fruits, etc.; pretty garden, ornamental shrubs. Nice 7-room house, with modern conveniences, barn, garage, etc.; short distance from city; water, light and telephone. Valued at $4,000. Owner will exchange for large house in district where rooms can be rented.
B.C. LAND & INVESTMENT AGENCY, LIMITED
922 Government Street G 4116

13 ACRES—$1,000
COTTAGE, GARAGE, ETC. POULTRY houses for over 1,000 birds. Paved road, nine miles out. Easy terms arranged.
ROBERT MORTON
130 Pemberton Bldg. Phone E 0336

FIVE ACRES, IDEALLY SITUATED, within the three-mile circle, close to grade and high schools, attractive, new, modern five-room bungalow, out for quick sale to $3,000, on terms. H. May, 403 Union Bldg. Phone E 1614.

NORTH SAANICH WATERFRONTAGE, large lot, the cheapest today, $150. Sparling, Estate Agent, Sidney.

WATERFRONT HOME — BEAUTIFUL small property by the sea, 68 miles Victoria, on good road. Five-room bungalow, in good condition. Very secluded, with nice shade trees, orchard, small bay. Hart, East Sooke

INVESTIGATE CAREFULLY!
2½ ACRE country home, 9-mile circle; 6-room semi-bungalow, with basement, bathroom, as new; electric light, automatic pump, chicken house, small fruits. Exceptional value at $6,750, with $1,000 cash.

5 ACRES, cleared, 8-mile circle; 7-room house, modern plumbing, city water and light; poultry houses for 400, barn for 8 head. Price $2,900, with $900 cash.

20 ACRES, 4½-mile circle; 14 cleared; 5-room bungalow, large barn, 500 bearing fruit trees. Price $400 an acre, quarter cash.

40 ACRES, 9-mile circle; 15 cleared; barn for 12 head, other outbuildings; 4-room bungalow; light and city water. RUNNING CREEK. Price $118.50 an acre, with $1,200 cash.

50 ACRES, 10 cleared and tile drained, 6-mile circle, at $85 an acre.
403 Union Bldg. E 1614

84 **ACREAGE WANTED**

PASTURE WANTED FOR 10 SHEEP, near city limits on Sidney Road. Phone G 5138.

SMALL ACREAGE, GOOD SOIL, ROUGH or cultivated. Give location and lowest cash price. Box 2267, Colonist.

WANTED, FROM OWNER—ONE OR two acres, with or without shack, within 5 miles Victoria. Must be cheap for cash. Box 2290, Colonist.

WANTED, FROM OWNER—TO LEASE or buy from 6 to 10 acres of good land, improved or unimproved, on or near salt water preferred. Please give price or terms and full particulars in first letter to Box 2305, Colonist.

WANTED—5 TO 10 ACRES, ON GOOD road near Victoria, waterfront preferred. Will give cash and clear-title vacant property, or equity in well-rented modern home in Seattle or Vancouver, B.C. Full particulars to Owner, Box 2267, Colonist.

85 **FARMS FOR SALE**

POULTRY FARM; ACCOMMODATION for over 1,000 birds, in good order, and other buildings. Five-roomed house with sleeping porch, bathroom, veranda, etc. Excellent water supply. Standing in 17 acres, with 8 in crop. Price only $2,300. Can be purchased on very easy terms.
G. WALLICH
Real Estate and Insurance Agent
Cowichan Station, V.I.

85 **FARMS FOR SALE** (Continued)

FOR SALE—EIGHT ACRES, FENCED; all cleared, partially in fruit; five rooms and outhouse; Saanich; $3,200, cash $500, easy terms. Will accept property up to $2,000. Apply Box 6783, Colonist.

SALTSPRING ISLAND
15 ACRES of good land on main road; 10½ under cultivation; all fenced. Five-room cottage, barn for 22 cows, chicken house, garage, fruit trees, etc. Running water.
$4,000, ON EASY TERMS
CROSS & CO.
Belmont House Opposite P.O.

THE CORPORATION OF THE DISTRICT OF OAK BAY

COURT OF REVISION ON MUNICIPAL VOTERS' LIST

Notice is hereby given that the sitting of the Court of Revision on the Municipal Voters' List for the year 1933 will be held in the Municipal Hall, Oak Bay, on Saturday, December 10th, 1932, at 10 o'clock A.M.

Just in Saanich

BEAUTIFUL STUCCO BUNGALOW, five rooms, hardwood floors, large bathroom (three pieces); garage and furnace in cement basement. Lot 104 x 200, good land. Cheap taxes. Price reduced to $2,850, only $350 cash down; or would take a small place as part payment. Please don't overlook this one.

ROYAL OAK—3½ ACRES, very best of soil. Two acres cleared, balance slashed. Three-room cottage, light, phone, and water piped into house, garage, etc. Easy terms, only $1100

$5 PER MONTH buys quarter-acre lots in Saanich. Only, each $175
Come and See These Snaps

ARTHUR E. HAYNES, LTD.
Fire and Auto Insurance, Collections
725 FORT STREET
Office E 3823 Night G 2966

Bungalow Bargain

Why Pay Rent?

Excellent six-roomed bungalow in good condition inside and out. Three bedrooms, living-room, dining-room, three-piece bathroom, kitchen and pantry; handsome fireplace, built-in effects; full cement basement, furnace. Moderate cash payment and $25 per month, including interest at 7% till paid up. Price........ $2250

Heisterman, Forman & CO.
608 VIEW STREET

CRAIGDARROCH
$9,000
This charming new home is most attractively situated just off Rockland Avenue, close to Government House. It is of brick and stucco construction, with many unusual features, and fully modern in every particular. Large living-room, 16x30, with granite fireplace. Dining-room, den, kitchen, one bedroom and bath on main floor. Three large bedrooms, maid's room and complete bathroom on second floor. Hot water heating. Part exchange would be considered. We would be pleased to arrange for inspection to interested parties.
A. A. MEHAREY & CO.
Real Estate, Insurance, Stocks, Bonds
624 Fort St., Cor. Broad Phone E 1187

Comfortable Eight-Roomed House for $2,500

A well-constructed frame and stucco home with eight good rooms, all in good condition. Four bedrooms, den, sleeping porch, two toilets, good built-in features; kitchen and pantry conveniently arranged. Full cement basement, hot-air furnace. Double garage. Excellent lot with fine oak trees. High position. Convenient to car line.

A Nice Home for Family A Good Seven-Roomed House, $2,100

Fine entrance hall, large living-room, dining-room, four bedrooms, bathroom, kitchen and pantry; full basement, hot-air furnace. Large lot, good soil for kitchen garden; bearing fruit trees. Near golf links. One block from car line. Convenient to school. Low taxes. Terms.

Monterey Avenue

Extremely well built five-roomed bungalow, in excellent condition. Full cement basement and furnace. Terms........ $2500

Oak Bay

Delightful stucco home consisting of large drawing-room, dining-room, sunroom, kitchen, four bedrooms and two bathrooms. Very high situation. Beautiful rock gardens. Terms $7800

Metchosin

Very pretty farm of nine acres, with a six-roomed bungalow and excellent outbuildings. Reduced from $5,500 to $4000

For Exchange

Eight-roomed house, central, thoroughly modern, superior type construction, beautiful orchard and grounds.
Will exchange for equity on fair basis for small property in Victoria or Vancouver. Rare opportunity for parents with growing children.

BARGAINS OUTSIDE TOWN

Fine Level 50-Foot Lots Mt. Tolmie-Terms-$150

LESS FOR CASH. Near Normal School.

Market Garden Soil 4 Acres, Lake Frontage

Four-roomed plastered house, plumbing, open fireplace. Basement, concrete blocks. Garage, chicken house. Two miles out. Assume $1,300 at $16 a month $3000

Brand New Stucco, $1,950

4-Roomed Cottage, $750

Sun porch, nice veranda. Taxes $10. Garage. Stage past. Light, water, phone. Three miles out.

3 Acres, Sandy Beach, $850

5-Acre Country Home

House, five rooms, with open fireplace, built-in buffet, basement. Chicken houses for 650. Various outbuildings. Never-failing creek and well. All kinds of bearing fruit. Taxes $23 .... $4000

Pemberton & Son
Established 1887
625 Fort Street G 8124

WOULD YOU?

Buy a new stucco Bungalow in Oak Bay, living-room with fireplace, dinette, kitchen, tile sink, bathroom, built-in bath and shower, best of basements, hot water heating, if you could get it for $3,200?
If So, Call
Victoria Homes & Gardens Ltd.
COL. DE MOSSIN
618 Broughton St. Phone E 4104

MODERN HOME—SIX ROOMS PRICE ON TERMS, $2,850

This home is in perfect condition and is a real bargain. It has a reception hall, living-room, dining-room, kitchen, and three bedrooms upstairs. No. 1 hardwood floors in the downstair rooms and open fireplace in the living-room. Full cement, dry basement, with furnace and laundry tubs. Garage. Good location, close to street car and school. If you are interested in a home, telephone us and we shall be pleased to show you this one. Terms to suit.

Gillespie, Hart & Co.
Limited
611 Fort Street Phone G 1181

$2,000 UNDER VALUE
WORTH $4,000—FOR SALE AT $2,000

If you are interested in making a good living for life on a small investment, do not fail to investigate this fine money-making rooming-house business. Price includes land, buildings and furniture, with private living quarters. $6,000 gives clear title.
For Sale Exclusively by
THE GRIFFITH CO.
14 Arcade Bldg., 616 View St.

SEAFRONT HOME
Four acres, two in garden. Good beach. Six-room modern bungalow. Basement, garage and chicken house. Water, light and phone. On main highway.
$4000
A. S. BARTON
110 Pemberton Bldg. E mpire 6841

WEEKLY REVIEW CANADIAN STOCKS

TORONTO, Dec. 3.—Trading on the Canadian Stock Exchange continued to be characterized by moderate pressure. In odd cases where buying orders were lacking appreciable concessions had to be made before sales were effected. While the total volume of trading in the past week was lighter than for the week before, the presentation of Canadian boards was fairly high, individual transactions being of small proportions. The pronounced advance in Bank of Montreal shares that followed publication of the annual statement reflected the favorable general view taken. A healthy recovery in Canadian Oil common following an official statement that sales this year were only slightly below last year and that dividends had been earned and a gain in Supertest Petroleum were the only notable change in the list of oil stocks during the week.

Fairly active trading appeared in B.A. Oil at times, but the stocks had been readily absorbed at no price sacrifice. Results of operations of oil companies in Canada this year apparently will compare favorably with those of most other industries. Other stocks to show some activity were Nickel, Power, Bridge, Walkers, Cement, Shawinigan and Brazilian Traction. Power, Bridge and Cement lost considerable ground, Brazilian eased fractionally and Walkers lost ground. Bell Telephone suffered the greatest loss and at the low shows an 8 per cent yield. Small offerings in a market were responsible for only small recessions. Other stocks to lose a point or more were Hunts, Smelters, Page-Hersey, Steel of Canada and Goodyear.

TORONTO STOCKS
(Logan & Bryan)

	High	Low
B.C. Power	17½	17½
Brazilian	8¼	8⅛
Cons. Bakeries	2¼	3
Cons. Smelters	62	60¼
Cockshutt	4¼	4
Ford "A"	7½	7½
Loblaw "A"	11¾	11½
Massey	3	2
Pressed Metals	16	14¼
Walkers Com.	6¾	5¾
Walkers Pfd.	9¼	8¾
Dominion	140	140
Toronto	162	160
Seagrams	6	5
Imperial Oil	8	8⅛
Supertest	13½	12½
Canadian Malt	14	14
Pioneer	480	465
Ajax	70	70
Falconbridge	180	170
Howey	57½	55¾
Hollinger	575	370
Lakeshore	33.95	32.30
McIntyre	34.85	33.90
Nor. Can. Mining	29	36
Nipissing	115	110
Prospectors' Air	110	100
Sylvanite	73	69
Sherritt	40½	38
San Antonio	65	63
Teck Hughes	365	350
Wright-Hargreaves	300	300
Coast Copper	360	600
Eldorado	128	125
Nordon	11	5¼
Royalite	640	625
Bell	87	87
Burt	27½	26
Canadian Pacific	15¼	14¼
Cons. Gas	171¼	171
Dom. Stores	18	17
Ventures	74	67
Hudson Bay	400	385
Big Missouri	12½	11½
Laura Secord	30	28½
Page Hersey	50	48
Steel of Canada	16½	16½
Royal Bank	144	142
Montreal	132	180
B.A. Oil	8	8
International Pete	11¾	11½
Service Station	3½	3
Shawinigan	10½	9¾
Acme	10¼	9¾
Dome	14.35	13.85
Amulet	17	15
Homestead	19½	17¼
Kirkland	31	28
Macassa	31	79
Mining Corp.	130	118
Noranda	21½	20¾
Sisco	58	62
Premier	59	58
St. Anthony	8	8
Sudbury	60	59
Sarnia	6	6

ADDRESSES STUDENTS

Probability that tangible results would be forthcoming from the World Disarmament Conference when it convenes after the new year, was expressed by Miss Winnifred Kydd during an address before students of Victoria College on Friday morning. Professor E. S. Farr presided.

"Are you complaining about the college pudding, sir?" asked the restaurant manager.
"Yes, there's something in it that ought to be expelled."

Strong Position Is Revealed in Bank of Montreal Statement

Total Assets at $769,000,000 Include Liquid Assets of $440,000,000, Equal to 63.46 Per Cent of Liabilities to Public

The Bank of Montreal annual ostatement shows that the bank has been able readily to maintain its traditionally strong position. The ability to do so, especially under the general conditions that prevailed, will bring a feeling of confidence to the Canadian public, and it should at the same time afford a full measure of satisfaction to the many shareholders of the bank.

With the lessened activity in trade and industry, a number of the accounts show a reduction as compared with the previous year, but in every instance the decrease has been very moderate in view of the conditions which have existed. On the other hand, funds have found employment for the time being very largely in Government and other bonds and debentures. At the same time there are substantial additions to reserves in the holdings of cash in the vaults of the bank and in the central gold reserves.

This development indicates that just as soon as there is a revival in business the bank will immediately be in a position to take care of the increased requirements of its customers.

In the meantime there will be throughout Canada a reassuring feeling of confidence in the bank's strong liquid showing.

LARGE LIQUID ASSETS

The annual statement, which is for the fiscal year to October 31, and is presented in easily understandable form, appears elsewhere in this issue. It shows total assets of $769,166,272, as compared with $794,523,333 at the end of the previous year. Included among these are quickly available resources of $439,768,506, equal to 63.46 per cent of all liabilities to the public. They are up from $417,406,508 a year ago.

As was to be expected, the principal accounts in the quickly available reserves are represented by Government and other bonds and debentures of a value of $266,729,664 up from $236,43,817 a year ago. Cash on hand and in central gold reserves stands at $84,976,182.

During the period there has been a steady reduction in call loans, with the result that call loans outside of Canada are down to $20,071,135 from $28,252,802, while call loans in Canada now stand at $5,157,690, against $9,243,921 at the end of the previous year.

CURRENT BUSINESS QUIETER

As a result of the lessened activity in industry and trade generally, current loans continued to recede from the higher levels of more active years, and now stand at $302,931,269, as compared with $348,525,148 a year ago.

Deposits continue at a healthy level, and would seem to indicate a desire on the part of Canadian depositors to maintain ample savings accounts during difficult periods. Total deposits are reported at $648,832,663 and compare with $669,047,251.

A particularly interesting feature of the report is that it shows total assets of $769,166,272 with which to meet payment of all liabilities to the public of $693,005,318, leaving an excess of assets over liabilities to the public of $76,160,954.

PROFIT AND LOSS ACCOUNT

The profit and loss account reflects the smaller amount of business offering during the year. Total profits were $4,663,100, as compared with $5,386,379 in the previous year. The distributions made from profits were: Dividends to shareholders, $3,960,000; provision for taxes, Dominion Government, $457,671; reservation for bank premises $100,000, leaving a balance to be carried forward of $145,429. This amount, added to the balance of $1,103,427 carried forward at the end of the previous year, brought the total balance at the end of the fiscal year to $1,248,856.

The report will be submitted to shareholders at the annual meeting, which will be held at the head office of the bank in Montreal on Monday next.

MONTREAL STOCKS
(Logan & Bryan)

	High	Low
Bell Telephone of Canada..	95	87
C.P.R.	15½	14⅝
Canada Car & Foundry.....	5	4⅝
Canada Steamships Pfd.....	4	3½
Cockshutt Plow	4½	4
Dominion Bridge	12½	11⅝
Can. Mining & Smelting	64⅝	60⅝
Canada Industrial Alcohol	2½	2
Can. Industrial Alcohol "B"	1⅛	1
B.C. Power "A"	18½	16
Montreal Power	32	30½
National Breweries	16⅞	15
National Steel Car.....	7⅝	7
Power Corp. of Canada.....	9	8½
Quebec Power	13	12½
Shawinigan	11	9
Winnipeg Electric	3⅝	3
Steel of Canada.	17	16
Steel of Canada Pfd.....	26½	25
Bank of Commerce	140	138
Banque Canadienne	129	128½
Royal Bank of Canada.....	144	143
Bank of Montreal.....	192	188
CURBS		
B.A. Oil	8½	8
Distillers-Seagrams	5⅝	4⅞
Hiram Walker	6½	6
Imperial Oil	9⅛	8⅝
International Pete	12	11½
Imperial Tobacco	8⅛	8⅛
Paze-Hersey	51	45½

Auction Sale
TOMORROW, MONDAY, DEC. 5.
Commencing at 1:30 Sharp
Fred Smith & Co.
Auctioneers
Rooms, 1313-15 Broad Street
Instructed by the owners, we will sell by Auction at our Rooms,
Household Furniture and Effects
Philco Radio, Cost $250
Including Chesterfield, Fumed Oak Dining Suite, 8 pieces; Victrola Orthophonic, Set of left hand Golf Clubs, brassie, spoon and 8 matched irons (St. Andrews Rustless, wood shafts); 4 choice Windsor Chairs; Mahogany Breakfast Buffet, Electric Sewing Machine, Sectional Bookcase, Fumed Oak Divanette, Sheridan Writing Table, Mahogany Parlor Suite and Centre Table, Mahogany sliding door Bookcase; Golden Oak Dining Suite, Wicker Settee and Seat, Gramophone, Wicker Fernery, Electric Lamps, very nice Walnut Finished Dresser and Chiffonier, Needlework Picture, Hobnail Bottle, Upholstered Chairs, Sanitary Couch and Pad, Odd Dining Tables, Dressers, Single Beds, Carpets, Heaters, Wardrobe, Couch, Invalid's Chair, 2 Wheelbarrows, Range, Kitchen Tables, Bookshelves, Fire Dogs, 6 sets Electric Fixtures. The usual assortment of small articles too numerous to mention.
For further information Phone the Auctioneer, G 4913.
FRED SMITH & CO.
Auctioneers

McCloy & Co.
Auctioneers and Expert Valuators
Sale Thursday
At 1:30 P.M.
In Our Auction Halls, Cor. Pandora Avenue and Blanshard Street
Splendid Modern Furniture
Singer Electric Sewing Machine Etc.
Including Furnishings from Duncan Storage, Washington Avenue, etc.
Full particulars later.

SPECIAL SALE
of
Antique Furniture
China, Glassware, Silver, Sheffield Plate, Pictures, also remainder of the Robert Rose Collection of Japanese Curios and Objets d'Art, Mauve Axminster Carpeting (cost $400), etc.
In our Lesser Hall
13th Dec.
At 1:30 P.M.
This will be the final Art Sale for this year, and as only a few more items can be included, early entry is necessary.

Important Preliminary Announcement
From Dec. 21 to 24
In our Lesser Hall
Second portion of
The Mayeri Collection
Of
Genuine Persian RUGS
Direct from Ispahan, Persia, by Sa. Damsterdyk.
Full particulars later.
McCloy & Co.
Phone E 0022

Bartholomew's
ANTIQUES, ETC. 1115 FORT ST.
Big Reduction Sale Now On
Terms Arranged

MAYNARD & SONS
AUCTIONEERS
Instructed by the owners, we will sell, at our salesroom, 731-733 Johnson Street, on
Wednesday, 1:30 P.M.
Office, Store and Extra Well-Kept Household Furniture
Chesterfield Suites, Sectional Filing Cabinet
as well as: Four very fine Oak Wall Cases with sliding glass doors, splendid Oak Roll Top Desk, very fine Oak Five-Section Sectional Filing Cabinet, good Show Cases, two extra fine Chesterfield Suites in Mohair, Philco Clock Model Electric Radio, Walnut Breakfast Suite, Walnut Dining-Room Suite complete, a very fine Bedroom Suite with Spring-Filled Mattress, nice Carpets, several Beds complete, and a number of Dressers and other Bedroom Furniture; almost new Double-Barrel No. 16 Shotgun, No. 12 Pump Gun, usual Kitchenware, Steel Ranges, etc., Garden Tools, Mower, Hose, Bath, etc. Some real nice pieces for this sale, and will be on view Monday noon, and further particulars later.
Also Our Morning Sale at 10:30 of Vegetables, Poultry; also six-cylinder Oldsmobile Two-Door Coach. This car is in splendid condition.
MAYNARD & SONS, Auctioneers

GRAIN MARKET WEEKLY REVIEW

WINNIPEG, Dec. 2 (CP).—Finishing within a fraction, of all-time low levels, wheat values registered net losses of 5-8 to 3-4 cents per bushel for the week. The December future closed out at 44 1-2c; May 48 1-4 and July 49 3-8.

The trend was erratic with disturbed money markets, war debts and crop news, particularly that from Argentina, being the main unsettling factors.

News from the Argentine was sufficiently bullish to have influenced prices upward, but it did nothing more than steady Liverpool and hardly caused a flutter here.

Export business in Canadian wheat was quite appreciable and Vancouver, in particular, enjoyed a good business with European buyers, but the effect of this on prices was minimized by other events outside the market. Offerings, on the whole, were not heavy, and there was no evidence of stabilization operations of note.

Canadian wheat, under present exchange conditions, remains on export parity and is successfully meeting the competition of all other wheats in a greatly restricted market.

A clean-up of old-crop carryover before the turn of the year in the Dominion is looked for. The year 1933 will start with only the surplus from this year's production on hand.

Demand for cash wheat was not exceptionally heavy during the week, while coarse grains met only with moderate trade, prices following wheat on the down path.

PRODUCE MARKET

Following is the market letter issued yesterday by the Provincial Department of Agriculture:

AT VICTORIA

Business on the produce market has been fair this week. Japanese oranges are moving out quite freely. So far 20,000 boxes have been unloaded here. Cranberries are quoted at $5 per box or 21c per pound. California cucumbers are on the market and are selling at $1.50 per dozen. Green peas, from the same source, are at 22c per pound. Celery is quoted at 40c to 60c per dozen, green peppers at 15c per pound, and local Brussel sprouts at 4 1-2c per pound. The potato market is slow. Local potatoes are quoted from $10 per ton and drybeit potatoes from $17.

AT VANCOUVER

Delicious and McIntosh Red apples, fancy grade, are quoted at $1.90 per box, and Jonathans, fancy, at $1.75. Bulk (Northern Spy and Spitzenberg) is now available at 2 1-2c to 3c per pound. Emperor grapes are up in price 25c per lug. Japanese oranges are moving out freely, though none are being handled by the Chinese produce dealers. Some California tangerines are due to arrive to meet the demand of Chinese dealers. Hothouse tomatoes are quoted at $2.25 per crate. Okanagan onions, per sack, $1.50. Butter is down 1c per pound on all grades. Eggs are also down in price.

AT CALGARY

Business is very disappointing for this time of year, as there is very little evidence of holiday trade in sight yet. Jobbers have cut profits to the bone. California Emperor grapes are retailing at 10c per pound. The potato market is very unsettled. Southern Alberta potato growers are very anxious to sell and are accepting $7 per ton, sacked. Bulk apples are still moving in fair volume at from $1.50 to $1.75 per cwt. Car arrivals from November 23 to December 1, inclusive: British Columbia, five bulk apples, one onions and two celery; Alberta, six potatoes; imported, one mixed vegetables, three grapes, two bananas and seven citrus fruits.

AT SEATTLE

Japanese oranges are a new arrival on the market here with an initial shipment consisting of 12,000 bundles. The opening price on these was 1.40 per bundle. Large shipments of California tomatoes are on hand. These are moving out slowly at 1.50 to 1.75 per crate. Wenatchee-Okanagan district apple shipments to November 26 have been 8,977 cars, including 644 to by-product plants, compared with 10,623 to the corresponding date last year, 15,455 two years ago and 11,821 three years ago.

"Have you the firmness that enables you to keep on doing your duty in the face of ingratitude and criticism?"

"I guess so. I once cooked three weeks for a camping-out party."

Letters to the Editor

No letter to the Editor will be inserted except over the proper signature and address of the writer. This rule admits of no exception.

"CORRECTION"

Sir,—The manager of the Legionaires Troubadours Concert Company is Ernest Franklin, and not J. Arthur Wild as inserted in error in your issue of December 2.

I am not connected with this nor any other concert company, but simply acted in a personal capacity for Mr. Franklin.

J. ARTHUR WILD.
1207 Douglas Street, Victoria, B.C., December 2, 1932.

MUNICIPAL ELECTION

Sir,—Apropos of your correspondent, Mr. Fraser Merriman's statements in your issue of December 2, with reference to the candidates in the present civic election.

Last Summer Mayor Leeming proclaimed a civic half holiday so that the civic employees, if they wished, would be in a position to take their women folk and children to view the exhibition at the Willows grounds. All were granted said privilege barring the citizens that collect the garbage and the unfortunate citizens that have been compelled, through economic necessity to obtain subsistence for themselves and dependents, I mean those who were working for the corporation at the said period. Therefore, Mayor Leeming violated his oath of office under the Municipal Act, which he swore to when he accepted the position of chief magistrate conferred upon him by his fellow citizens.

In passing, I might be allowed to point out to your readers this fact. Hundreds of their fellow citizens are now without employment and their women folk, because of their economic condition, are denied the privilege of casting a ballot at the forthcoming civic election. On the other hand the gentlemen of special privilege will again be in the position to cast their "carpet bag" full of proxies, not only to the disadvantage of the overburdened taxpayer, but also to the detriment of the citizens of Victoria as a whole.

In conclusion, sir, if it is a fair question, may the writer be allowed, through you, to ask your fair readers: If they will sponsor a meeting open to the public that does not conflict with Mr. Andros' meetings. At such a meeting their servant would be only too pleased to have the opportunity to place before them his five-plank platform.

WALTER INWARD.
1446 Lang Street, Victoria, B.C., December 2, 1932.

PUBLICITY BUREAU

Sir,—There are a great many examples in the commercial world of private business enterprises that have slipped out of the public eye and failed when their advertising was discontinued. The Imperial Tobacco Company spends one million dollars a year to keep the name of its products in front. You would wonder why, when it seems to control 90 per cent of the tobacco products used in Canada. The Imperial Tobacco Company claims that to stop extensive advertising would merely give opportunity for competitive producers to step into their place, as leaders, by the same medium they had abandoned, namely, advertising.

Many of the people candidates seeking municipal honors seem to think that the money spent on advertising of our civic attractions could be better applied on some more tangible development. That, of course, is open for questioning. For my part I think that the publicity grant could be reduced considerably, and the methods of advertising condensed and likely improved; but to extinguish our established foothold in the recognized avenues of tourist travel would be about the most absurd thing conceivable.

Last Summer I motored through the adjoining States, and though I was not satisfied with the amount of display Victoria made for the money invested, yet the reason for and the obvious profit to be gained by well-placed advertising was apparent to me. Many tourists when they reach the Pacific Coast are in doubt just where to go. Well placed advertising will swing many of these people into the route desired. Victoria makes a strong appeal to the tourist who is out on a motoring holiday and especially to those who seek a glimpse of Canada. To cease publicity would be to put a blanket on progress.

J. A. SHANKS.
1281 Fairfield Road, Victoria, B.C., December 3, 1932.

FILMS FOR CHILDREN

Sir,—Make Victoria the home of the children's film. The children of today will be the grown-ups of tomorrow, and so much depends on what our children's standards of right and wrong are that we ought to be so careful to make ourselves and the people they see in films of the very best example. I feel so strongly that what every town needs is a children's theatre, where only films suitable for children are shown. I can think of no better way to keep the towns of the world fine and pure than to keep the children so, and how can you keep your children innocent and sweet if you let them go to shows which make a grown-up ashamed to be a grown-up?

It makes my heart ache to go to a movie quite unsuited to child minds and see little children and young boys absorbing things so bad for them. There are thousands of beautiful stories, fairy tales, adventures, and the well-known children's books (for serials), lives of great men and women, and stories from history that could be adapted and filmed here in Victoria, with our wonderful woods, islands, water and sunny climate.

Victoria has so many lovely children, hundreds of them trained to dance and act by our excellent schools of dancing, and how they would love to take part in films made to delight children everywhere. Let us make our town a movie town to be envied, where only the best and cleanest is produced. The town would soon be humming with prosperity, because local talent could be used, local material, and, last but not least, the object is for good, or God, and would not fail. I believe countless mothers would be grateful to have somewhere to send the children where they knew they would be entertained and educated, and were happy and safe. I feel sure that half of the crimes committed by juveniles were first put into their minds by the ordinary mystery murder films. They see it cleverly done and carried out successfully, and having no job at the moment want a thrill.

I think the whole idea could grow into a huge educational scheme showing incidents from the Bible, history, travel and geography, together with community singing.

I hope all interested in this idea will get together and do something. It's a thing so badly needed and would be the first of its kind. The films and the radio are the two greatest powers today for good or evil. Let us make Victoria the best loved town in the world.

HESTER WILKINSON.
Victoria, B.C., December 2, 1932.

MAYORALTY ELECTION

Sir,—In following up the account of stewardship by our mayor and aldermen, as published in your paper of November 30, may I be permitted, through your kindness, to express a few remarks as a ratepayer in connection with same? It is quite obvious that, to use Alderman Brown's own words, their statements have been so beautifully decorated as to make the people just wonder if they are trying once more to pull the wool over our eyes. But I feel sure they have done that for the last time, because the man who pays the piper has come to the conclusion that what this good city of ours needs is men with experience and vision, men who have no pipe dreams about airports and joy riding bureaus and free riding autos, etc.

Remeber, Mr. Voter, during the past ten years our Publicity Bureau cost this city about $250,000 of your money. This bureau, we are told, endeavors at all times to encourage new settlers to our city. According to government statistics our city population has increased about 125 during the past ten years. We were told quite recently that, owing to the Olympiad in California this year, our tourist travel was cut down quite considerably. We have been told by the same bureau, gentlemen, that owing to the Chicago Exposition, 1933, that tourist travel to the Coast will be small. These gentlemen are not short of alibis. I would suggest that Mr. Fletcher and Mr. Scurrah and all the other good merchants who were willing that their trade licences should be raised 300 per cent to provide funds for this joy riding project, pay their amount directly into the Publicity Bureau, thereby relieving the city of the responsibility of its upkeep. It would certainly be a load off the minds of the taxpayer. Can you imagine how long the bureau would last if kept up only by the merchants?

As Mr. Andros has been a bank manager for years our aldermen will admit that he knows what he is talking about over the bond deal. As regarding the airport the council certainly has broken faith with the taxpayer. Surely a ten-to-one vote against an airport should be conclusive evidence of our disapproval, yet we have an airport in spite of our wishes. Of course our mayor says it is only a continuation of the airport policy. The people said they did not want such a policy. Whose wishes have been met?

It is to be hoped all our aldermen do not hold the same exalted ideas as Alderman Litchfield. According to him we should owe the council an eternal debt of gratitude for the its wonderful achievements this year. What rubbish, coming from an old-timer. What does he think we put him in office for and whose money was used to get this wonderful safety that he likes to get on the housetops and proclaim?

Regarding the McDonald Estate Park, we are not in the least interested how much outside organizations contributed, but it would be interesting to know how much this project cost the taxpayer. We are now told we are likely to have a baby orphan park beside it. Why not mark out a place big enough for a children's playground? Look out, Mr. Taxpayer. Mr. Landsberg makes a feeble stab at Mr. Andros regarding expenditures away back in 1920-21. One man cannot be blamed; the majority must have ruled in these expenditures, not one man's wishes.

Finally, Mr. Voter, it will be the biggest boost this city will have had for a long time if on December 8, you get out and give Mr. Andros and the men who support him your undivided support.

W. G. RICHARDSON.
408 Alpha Terrace, Victoria, B.C., December 2, 1932.

THE MISSION TO LEPERS

Sir,—The Victoria Auxiliary of the Mission to Lepers would appreciate once again your courtesy in the publication of this letter expressing thanks to the many friends who showed their kind interest by donating articles for the Christmas bales to Korea, as well as to those who contributed towards the freight costs and in any way gave assistance.

Two large bales of goods were shipped by the Empress of Japan on November 19, one to the leper home at Fusan, and the other to the leper colony at Soonchun. These useful things will give great pleasure to the inmates of those homes, as in previous years.

The auxiliary would also like to mention the fact that the books of the Canadian branch of the mission at Toronto are closed for the year on December 13, and any persons yet wishing to have a share in this work may make their contributions either to the president, Mr. Thomas Humphries, 307 Jones Building, or to the secretary-treasurer, not later than December 20. Will those who have the Pete Banks in hand also kindly accept this intimation.

BESSIE H. WILDERSPIN,
Secretary-Treasurer.
92 Wellington Avenue, Victoria, B.C., December 1, 1932.

BRITAIN'S WAR DEBTS

Sir,—With her back to the wall, Britain is making every effort to meet her obligations to the United States incurred in fighting for a common cause. She must pay in gold, a commodity she is unfortunately short of at the present time. British people of all classes are turning in to the Government their gold trinkets and ornaments as an expression of their affection for and pride in their country and all that it stands for.

In this emergency there are no doubt of the people resident on this Island, who would wish to help the Mother Land. The manager of the Dominion Bank, Victoria, has kindly consented to forward all such articles to the British Treasury, and it is hoped that many will avail themselves of this opportunity of assisting the Old Country Government in her present distress.

VIOLET A. WILLIAMS.
Carberry Gardens, Victoria, B.C., December 3, 1932.

THE PUBLICITY GRANT

Sir,—A great many letters have appeared in the press lately and statements made by supporters of the Publicity Bureau that there was an agreement, or understanding, with the council, that when the licence fees were raised some years ago, that part of the revenue received from this source would be paid to the bureau for publicity purposes. I have inquired fully into this matter and find that there is nothing on record at the City Hall to bear out such statements. The fees are paid into general revenue and the grant to the bureau is paid out of general revenue. No council has any right to enter into any agreement such as is outlined above.

No doubt the representatives of the bureau at that time requested such an arrangement, but certainly none was made.

WATSON A. CLARK.
770 Queens Avenue, Victoria, B.C., December 3, 1932.

NEW PRICES OF LIQUOR

Sir,—With trumpets the Liquor Control Board announces a sweeping reduction in prices. If the prices in our papers are any criterion, the cut is an impudent bluff.

It is indeed hard to diagnose the mentality of our public men when such schoolboy attempts are made to hoodwink the public. Thousands of our Victoria citizens are traveled people and know that rum can be bought in Jamaica for 50 cents a bottle, the same amount sells here for $4.20. And yet the Hon. R. H. Pooley (I quote The Vancouver Province) says there is no profit in rum. Gordon gin a short time ago was $3.50 a bottle. They raised it to $3.65. According to the press they have now reduced it to $3.40, a stupendous cut of 10 cents. If a store in town cut a pair of shoes 10 cents in these times he would be regarded as a mild lunatic.

The Liquor Control Board prates about giving the people the benefit of lower tariffs. What about giving the people the benefit of the enormous profits they have made through favorable exchange? Australia Emu port used to be $1 per bottle. They raised it to $1.20. With great generosity and a flourish of trumpets they have cut the price to $1. The same brand and quantity sell in Great Britain for 65 cents, after being hauled almost half around the world!

Much has been written about the greed of the old-time saloon keeper, but he was only a novice compared to our Liquor Control Board, which is so lacking in business acumen that it cannot see that "you may fool some of the people some of the time, but you cannot fool all of the people all of the time."

In a short time the United States Prohibition Act will be repealed, and thousands of bootleggers, both on land and sea, will be seeking new fields for their labors. It is safe to say that the United States will be flooded with the best of imported liquors, at the lowest of prices, for the American business man is far too good a trader to ruin his business by extortion.

The American bootlegger will find customers galore in Canada, for the law-abiding citizen will compose his conscience by the fact that the Provincial Government itself is also evading the law against trusts and monopolies by running the liquor business. They evade the law by calling it the "Liquor Control Board." If I tried to run a sweepstake, or bookmaker's business by any such miserable subterfuge, the Hon. H. Pooley would no doubt consign me to Piers Island as a dangerous criminal.

I agree with a correspondent that the so-called sweeping reduction of prices on liquor is a joke, and the amazing part is that the perpetrators of the joke do not realize that the whole order of politics has changed in the last twelve months. The ancient prerogative of the politician of fooling the public has gone, and the depression is forcing the public to demand from any concern handling public funds a detailed accounting of these funds. In this regard the Liquor Control Board has been a law unto itself, for the taxpayer gets only the most meagre information as to prices paid for liquor, etc. The public only know that they are charged the highest price in the world for imported liquor. Scotch whisky costs $3.15 a quart in Great Britain. The same amount and quality is sold in British Columbia for $4 to $5, which price is, of course, prohibitive.

Our politicians talk and write columns about the importance of selling our lumber, fish, etc., to Great Britain, and in the same breath they kill all chances of sale of imported liquors by prohibitive prices. Short-sighted stupidity could go no further.

I am no disgruntled Liberal but a much disgusted Conservative. Only a few years ago the definition of the word "Conservative" was "prudent." It now can be interpreted as "imprudent" and lacking in vision, if we can judge by the actions of the Government Liquor Control Board.

F. J. BOURNE.
Glenshiel Hotel, Victoria, B.C., November 29, 1932.

JUNIOR SYMPHONY ORCHESTRA

Sir,—Some time in the beginning of this year, I had the pleasure of attending a concert of the Victoria Junior Symphony Orchestra at the High School. After that performance I made the acquaintance of the instructor of music, Mr. Harold Taylor, and we discussed his activities from an educational viewpoint. He studied each individual pupil, found out what was in him, or her, and brought it out, which is, or should be, the aim of all "true education." He also informed me then about the latent possibilities in the pupils and his ambition of creating "a self-functioning orchestra," having students acting as leaders. Though lauding his ambition, of the outcome I was sceptical, if you accept this word in its proper Greek sense: worthy of investigation.

The concert rendered on November 30 has dispelled all doubts. I incline to believe that history was made, for we listened to a real self-functioning orchestra. The performance has been ably described in the issue of your paper of December 1, although, in my humble opinion, the execution of No. 9 was not given all the credit is deserved. I refer to the "allegro congrazio" of Tschaikowski's (Pathetic) "Symphony No. 6," the outstanding, paramount movement in five-four time and, without any fear of successful contradiction, I venture to state, requires such an intense concentration that even professional musicians hesitate to conduct. With Faith Caley for leader (a sixteen-year-old pupil) it was executed without a flaw and was the gem of the evening. Congratulations are due the instructor for having succeeded in his ambition, the pupils for having it made possible.

In the same issue of your paper you are making editorial comment on "Living Music," from which I quote: "That, after all, is the place that music has in life . . . and is calculated to bring out much that is best in mankind." And, Mr. Editor, should it not be the aim of "true education" to bring out "the best?"

In the same issue again there is an article by Robert Meyer and, with apologies, I quote from the concluding paragraphs: "Fortunately, an army of enthusiastic amateurs is growing up in our schools. Musical instruction is now becoming so interesting that it is producing not only intelligent listeners, but performers who wish to produce music themselves. The child always wants to do the thing it is interested in everywhere like magic . . . Education committees all over the country, and other authorities, are growing more and more keen about the function of music in the curriculum, and about the function of music in education generally." Thus speaks authority. And now may I inquire why the Board of Education in Victoria does not seem to be aware of this or else ignores it? At the high school only four periods per week, are allowed one hour each, before regular school hours begin. What is being accomplished there in musical instruction is practically done in "stolen time." And last week we had Education Week, and the projected concert was conspicuous by its absence during that week. Can it be possible that in a city like Victoria, where we are wont to boast of culture, instruction of music is not considered a part of education and does not feature on the curriculum of a high school? Sancta Simplicitas! Or is the school board perhaps listening too often to Jaceiyn's "Lullaby" and under its influence?

JOHN BENNING.
Hibben-Bone Bldg., Victoria, B.C., Dec. 1, 1932.

SUNDAY MOVIES

Sir,—In view of the recent correspondence in your columns on the subject of the Lord's Day Act, the question of the opening of cinemas on Sunday will, I feel sure, appeal to a great many people of Victoria. In England it is becoming increasingly popular. A referendum is taken to find out whether the inhabitants of the numerous cities and boroughs are in favor of it. The Borough of Croydon, one of the big suburbs of London, has by a large majority voted in its favor.

Why could not Victoria adopt a similar scheme? If voted in favor of, it would add one more attraction for the many tourists who visit the city, especially in the Winter. The question of employing the attendants seven days in the week could be easily be avoided by employing others, who would, I feel sure, be only too glad of even one day's work a week during this distressing period of unemployment.

E. L. DEVITT.
R.R. 1, Victoria, B.C., December 3, 1932.

SAANICH WELFARE

Sir,—On behalf of the Saanich Welfare may I appeal to those who are able and would like to provide hampers and Christmas cheer for families in less fortunate circumstances.

Full details of such families may be secured from the secretary, Mrs. Dealey, at the welfare rooms, on Monday, Wednesday and Friday afternoons.

I would like to urge also that anyone helping in any way at Christmas make inquiries through the Saanich Welfare, phone G 1043, or the Central Exchange, E 8322, thereby preventing overlapping.

(MISS) KATHLEEN OLDFIELD
First Vice-President, Saanich Welfare.
Tillicum School, Saanich, B.C., December 3, 1932.

AN EXPLANATION

Sir,—A great deal of misunderstanding has been caused amongst my patients and friends as the result of an announcement, which you made recently, of the appointment to the staff of Tranquille Sanatorium of Dr. Gordon F. Kincade. I shall be very grateful if you will publish this letter calling attention to the difference between this name and my own, and to the fact that I am continuing to practise in Victoria as a private chest specialist.

FREDERICK KINCAID.
503 Campbell Building, Victoria, B.C., December 3, 1932.

SIXTEEN FEET HIGH

Sir,—We have in our garden a hollyhock nearly sixteen feet high and still in bloom. That certainly means a lot for our wonderful climate.

M. NEAL.
Elk Lake, B.C., December 3, 1932.

A man pinned underneath his car after an auto accident was being questioned by a policeman.

"Married?"

"No," said the man. "This is the worst fix I was ever in."

TOONERVILLE FOLKS

PRINTING LITHOGRAPHING
A STANDARD OF SERVICE

Our idea of Printing-House Service is that the purchaser is entitled to entire satisfaction with each order.
WE PRINT EFFECTIVELY ACCURATELY PROMPTLY
THE COLONIST
1211 Broad Street Phone G 5241
BOOKBINDING ENGRAVING

NAPOLEON AND UNCLE ELBY - - - - By Clifford McBride

POP — *There Comes a Time When the Best Wears Out* — By J Millar Watt

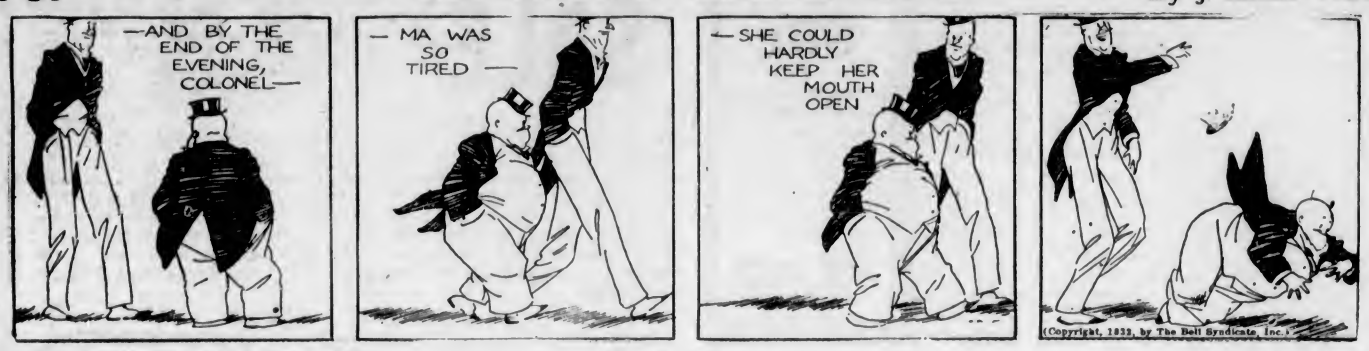

TILLIE THE TOILER — *That's Strategy* — By Westover

DIXIE DUGAN — *An Old Problem* — By J. P. McEvoy and J. H. Striebel

POLLY AND HER PALS — *Over Newah's Head!* — By Cliff Sterrett

S'MATTER POP — *Ambrose Wins Again* — By C. M. Payne

KRAZY KAT - - - - - - - - By Herriman

THE TUTTS - - - By Crawford Young

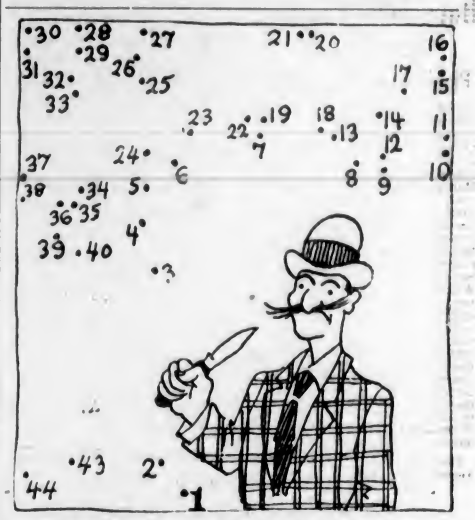

THE DOT CARTOONIST, BY GEORGE BELL

Maggie has jilted Andy and he's going on a carving trip. He has vowed to obliterate the initials and the heart and the arrow that he carved years ago on the old . . . (Kindly draw straight lines between the numbers.)

That Body of Yours

By James W. Barton, M.D.

NATURE IS OVERKIND TO THE OVERWEIGHT

A stout chap was being teased by a friend because of his overweight. From an athletic youth he had acquired what is known as "the middle age spread."

"Well," he answered, "I was visiting a friend in the hospital last week, saw hundreds of men and women down there, and I did not see a fat one in the whole crowd."

Now this comes very close to being absolutely correct, because for a considerable period those who are fat or overweight are usually quite healthy.

This simply means that nature is good to us; that when we eat a certain amount of food, the amount necessary to keep our bodies fit and well, we will keep our proper weight. If, however, we eat more than we need three things may happen: (a) we put on extra weight; (b) the excess food is thrown out every day as waste; (c) part of the excess food remains as waste in our systems and we may actually lose weight although eating more food than we need.

The first thought, then, of the overweight individual, the one who is not born overweight, but who has acquired overweight through lack of exercise, is to remember that nature has been very kind to him; nature actually does the necessary work in his body with less food than in others, and stores the rest up as fat for future use. These extra tissue, this excess fat can thus be used up for fuel or food at some future time should no food be available.

Therefore the overweight individual instead of being ashamed of his ability to acquire fat easily, should remember that he really has a larger margin of safety as far as food is concerned than has the individual who does not acquire weight so readily.

On the other hand, this margin of safety can really be a danger to him if he continues to eat more food than he needs, as overweight makes harder work for his heart, blood vessels and kidneys, and renders him more easily attacked by infections, and makes him a poor surgical risk if operation is ever necessary. Nearly all diabetics were overweight before becoming diabetics, as overweight is a forerunner of diabetes.

Those who are overweight should then, remember that they actually need less food than others, owing to the efficient manner in which their systems handle food.

The old farmer had dropped a two-shilling piece in the kirk plate instead of a penny, and noticing his mistake tackled the elder at the end of the service.

"It wud be sacreeledge, Sandy, tae luft it oot noo," he said.

"Weel, I'll git credit for it in heaven," replied the farmer.

"Na, na; ye'll only get credit for a penny, for that was a' ye intendit tae pit in."

SUNRISE AND SUNSET

Time of sunrise and sunset (Pacific standard time), at Victoria, B.C., for the month of December, 1932.

Day	Sunrise	Sunset	Day	Sunrise	Sunset
1	7:44	4:21	17	8:00	4:15
2	7:45	4:21	18	8:01	4:14
3	7:47	4:20	19	8:01	4:16
4	7:48	4:20	20	8:02	4:16
5	7:49	4:20	21	8:02	4:20
6	7:50	4:20	22	8:03	4:21
7	7:51	4:19	23	8:03	4:21
8	7:52	4:19	24	8:04	4:22
9	7:53	4:18	25	8:04	4:22
10	7:53	4:18	26	8:05	4:23
11	7:55	4:18	27	8:05	4:24
12	7:56	4:18	28	8:05	4:25
13	7:57	4:18	29	8:06	4:26
14	7:58	4:18	30	8:06	4:27
15	7:59	4:18	31	8:06	4:28
16	7:59	4:18			

The Meteorological Observatory, Gonzales Heights, Victoria, B.C.

Vancouver Island News

SOCIETY HAS GOOD SEASON

Excellent Reports Received at Annual Saanich Agricultural Meeting

KEATING, Dec. 3.—H. E. Tanner, president of the North and South Saanich Agricultural Society, gave an enthusiastic report at the annual general meeting of the season's work. He paid special tribute to the work of the ladies on the directorate, saying that their efforts during the past year had contributed much to the present standing of the society.

A satisfactory financial statement was presented by the secretary, Stuart G. Stoddart.

W. D. Michell, speaking on behalf of the Saanich Pioneers' Society, said that it was the expressed wish of the members, in order to perpetuate the memory of the Saanich pioneers, to erect a log house to be used as headquarters of the society and also as a museum for pioneer relics.

As the Agricultural Society was a pioneer institution, having been founded in 1868, they were applying for a building site in the Agricultural Hall Park.

The request was given unanimous agreement. A committee was appointed, under the convenership of George W. Malcolm, to obtain information as to the advisability of holding ploughing matches under the auspices of the Agricultural Society.

The date of the Saanich fair for the ensuing year was set for approximately September 19 and 20.

THE OFFICERS

A list of honorary patrons and officers of the society follows:

Honorary President—His Honor J. W. Fordham Johnson, Lieutenant-Governor of British Columbia.

Honorary Patrons—Hon. S. F. Tolmie, Premier of British Columbia; Hon. W. Atkinson, Minister of Agriculture; K. R. Streatfield, past president; J. T. McIlmoyle; the Reeve of Saanich Municipality; the Mayor of the City of Victoria; Captain MacGregor MacIntosh, M.P.P.; E. M. Straight, B.S.A., superintendent of Dominion Experimental Farm; Dr. William Newton, Dominion plant pathologist, Experimental Farm; A. B. Morkill, president of the Vancouver Island Horticultural Association, and the president of the British Columbia Agricultural Association.

President—H. E. Tanner.

First Vice-President—Alex MacDonald.

Second Vice-President—F. Turgoose.

Third Vice-President — Mrs. F. Turgoose.

Secretary-Treasurer — Stuart G. Stoddart.

Finance Committee—R. D. Pope, J. M. Malcolm, F. Turgoose.

Auditors—J. R. Scoby, Captain Charles R. Wilson.

Directors—C. H. Borden, Captain H. B. Babington, A. Calvert, Captain Nat Gray, D. H. Heyer, T. K. Harrap, Gavin Jack, George Little, W. D. Michell, George T. Michell, Chris Moses, J. M. Malcolm, George W. Malcolm, J. A. Nunn, R. E. Nimmo, H. C. Oldfield, R. D. Pope, A. E. Ribbans, Charles L. Styan, J. R. Scoby, Rev. E. M. Scheelan, L. E. Taylor, Captain C. R. Wilson, J. J. White, Ian Douglas; Major A. D. MacDonald, president, North Saanich Board of Trade; Rev. Montague Bruce, president Saanich Board of Trade; James E. Nimmo, H. E. Burbidge, A. G. Smith, L. C. Hagan, Captain C. F. Gibson, Ralph Rendle.

Ladies on the Directorate—Mrs. R. E. Nimmo (general convener), Mrs. C. H. Borden, Mrs. J. W. Barker, Mrs. B. Deacon, Mrs. H. Hughes, Miss A. Heyer, Mrs. A. Hafer, Miss Edith Jeune, Mrs. A. MacKenzie, Mrs. L. H. MacQueen, Mrs. J. M. Malcolm, Mrs. G. W. Malcolm, Mrs. W. D. Michell, Mrs. R. E. Nimmo, Mrs. R. D. Pope, Mrs. J. Sluggett, Mrs. H. E. Tanner, Mrs. J. J. White, Mrs. J. Wilkinson, Mrs. C. White-Birch, Mrs. S. G. Stoddart, Mrs. E. W. Hammond, Mrs. D. Lawson, Mrs. J. L. Mosher.

Shipping Trees By the Thousand

CUMBERLAND, Dec. 3.—Christmas trees are leaving this district in increasing numbers for sale in the United States. It is anticipated that at least 20,000 trees will have been shipped before the end of the season. Inspectors have been in the district for some weeks, and choose only medium-sized trees with bushy foliage.

FARMERS WILL MEET

The annual meeting of the Metchosin and District Farmers' Institute will be held on December 12 in the Metchosin Hall.

Very Severe Pimples on Forehead. Healed by Cuticura.

"For three months I was troubled with pimples that broke out on my forehead and were very severe. They were very hard and red and the irritation caused me to scratch them. I lost half my sleep on account of the irritation.

"I began using Cuticura Soap and Ointment and they helped me, and after using one cake of Cuticura Soap and one box of Cuticura Ointment I was completely healed, in about one month." (Signed) Miss Catherine Shurinack, Grand Forks, British Columbia.

Soap 25c. Ointment 25 and 50c. Talcum 25c. Sold everywhere. Sample each free. Address Canadian Depot: Lymans Agencies, Limited, 286 St. Paul St., W., Montreal.

SAVE MONEY

SLOW STARTING BRINGS EXPENSE

It means stiff, sluggish oil in your crankcase—punishing, expensive wear on delicate engine parts—heavy drain on your battery.

Save with Double-Range Mobiloil Arctic. It permits safe, easy starting—lubricates instantly at the first turn of the motor. And it stands up under engine temperatures of 400° F.

Don't try to save with cheap, inferior oils. You can't afford to. Drain and Refill with fresh, clean Mobiloil Arctic.

winterproof your car now with

Mobiloil Arctic

Largest Selling Winter Oil in the World

Hand-Made Furniture

Tables, Cabinets, Bookcases, Chests of Drawers, Nests of Shelves, Cupboards, Wardrobes, Cedar Chests, Etc. Anything to Order.

Estimates Free

We Also Send Men Out to Homes for Any Light Carpentering

The Red Cross Workshop

584-6 Johnson St. Phone E 3513

ASSESSED WITH HOSPITAL COST

Ladysmith Aldermen Complain of City Being Saddled With Expenses

LADYSMITH, Dec. 3. — Some of the aldermen are of the opinion Ladysmith is being hit too hard for the support of mental cases. This idea was aired at the regular council session, when the city clerk read a communication from the bursar at the Essondale Institution in reply to the city's request for some particulars.

TAKE PATIENT'S WORD

Apparently the system followed permits the individual, who is officially certified as mentally irresponsible, to name the place which may be assigned the partial burden of his upkeep in the institution, as being his place of domicile before incarceration. In two instances out of five cited, the patients' statements were the authority for billing the city for expenses, although it was stated there was no record of their ever having resided in Ladysmith. The matter was tabled for further investigation and report.

A notice from the Solarium at Malahat intimated that a child of a city resident was being accepted into the institution for treatment and the city would be called upon to assume a proportion of the cost.

SERIOUS SITUATION

Mayor Mason said the position was becoming more and more serious for the city, which was paying over $1,200 annually for treatments for people from the city in various institutions, with the prospect of this amount increasing. In some cases the patients lived in the town just long enough to qualify as citizens before being removed to these institutions, and it seemed quite unfair that cases such as these, which had not contributed materially to the city's exchequer, should constitute such a drain on the already meagre finances.

Alderman Bauld remarked that Ladysmith was becoming famous as a city of refuge.

Another piece of property on the city's hands was disposed of, when a tender to purchase a small house and half lot for $105 was accepted.

FOR BABY CLINIC

For the benefit of mothers residing down town, the district nurse will be granted the use of a room in the City Hall for a baby clinic. There is already a room in use twice a month at the public school, but many mothers complained it was too much of a strain to wheel baby carriages up the steel hill from the streets adjoining First Avenue. Both rooms will now function as clinic quarters on alternating weeks.

C. G. Callin, C.M.C., was appointed returning officer for the 1933 civic elections.

OFFICERS CHOSEN BY NATURALISTS

Annual Meeting at Duncan Followed by Lecture by Rev. Robert Connell

DUNCAN, Dec. 3. — Cowichan Field Naturalists Club at its annual general meeting re-elected G. G. Henderson, president; Col. M. E Dopping-Hepenstall, first vice-president, and G. O. Day, second vice-president. J. A. Flett was elected secretary. Committee members were: Archdeacon H. A. Collison, Mrs. F. S. Leather, Mrs. G. G. Henderson, Admiral and Mrs. Rowland Nugent, A. W. Hanham, S. H. Hoskins and Rev. J. L. Miller.

Seven lectures were held during the year and five excursions had been made during the year. The financial statement showed a balance of $90. Those present enjoyed a descriptive illustrated lecture by Rev. Robert Connell, of Victoria, on "Ancient Volcanoes of Southern Vancouver Island." Mr. Connell gave an informative address on volcanoes in general, their constituents, gases, ashes, lava and the material under the earth's crust. Mr. Flett operated the lantern and Mr. Henderson presided.

On sale at Liquor Vendors or direct from Government Liquor Control Mail Order Department, Victoria, British Columbia

This advertisement is not published or displayed by the Liquor Control Board or by the Government of British Columbia

Elks of Nanaimo Install Officers

NANAIMO, Dec. 2.—The following officers for the ensuing year were installed last evening by the Elks' Lodge: Exalted ruler, Llewelyn Williams; leading knight, W. Fulton; loyal knight, A. Young; lecturing knight, J. Lamen Stevens; secretary, T. D. James; treasurer (left open); three-year trustee, H. A. McMillan; inner guard, A. Hamilton; tyler, S. McMurray.

During the lodge session a period of silence was observed in respect for the memory of Past Grand Exalted Ruler Bro. Joe Morris, who held the No. 1 receipt for the Elks in Canada.

The lodge will hold memorial day services on Sunday at 2 p.m. in the I.O.O.F. Hall.

DIED AT CUMBERLAND

CUMBERLAND, Dec. 3.—John Thompson, fifty-three, of West Cumberland, died on Thursday morning in the Cumberland General Hospital, after a short illness.

Mr. Thompson was a native of England and came to Canada twelve years ago. He has resided in this city for the past five years.

He is survived by his widow; three daughters, Mrs. Peterson, of Nanaimo; Mrs. Cass and Mrs. Logan, of Cumberland, and one son, John William, who also resides here.

CLOSE DEALER MEETS MATCH

Port Alberni Boys Outwit Merchant In Large Deal in Sacks

PORT ALBERNI, Dec. 3.—Super Tom Sawyers have been developed in this city, but, instead of the whitewatsh brush, it was old sacks which were the means of bargaining. A few days ago three little boys arrived at the place of business of a dealer in sacks and bottles, pulling a cart loaded with twenty-five sacks. They offered to sell these at the usual price of five cents a sack, which would have realized for them the sum of $1.25; but the dealer, with an eye to business, offered one cent a sack. The boys declared that five cents was the usual price and wanted $1.25 for the lot. No, declared the dealer. There was a depression on and he would probably lose money at the price of one cent a sack. The boys finally accepted the quarter and were instructed to place the sacks in a back shed.

Half an hour later the boys returned with another load. They returned a third, fourth and a fifth time, and each time they had twenty-five sacks and received twenty-five cents, until they had collected the total sum of $1.25.

The day was drawing to a close. The dealer felt satisfied with a good day's business. He had purchased 125 sacks for the small sum of $1.25 and he could sell them for $15. He decided to have a look at his purchase. But when he opened the shed door his jaw dropped and he gasped for breath. There lying on the floor were twenty-five sacks. A further examination showed wheel marks of the boys' wagon leading from the shed to the back lane and around to the front office. He realized he had met his match. The boys, after selling him the sacks, had picked them up again and kept reselling them to him until they had received the sum of $1.25, which was the original amount they had asked for the sacks.

URGING REPAIRS TO ISLAND ROADS

Duncan Chamber of Commerce Decide on Representations to Provincial Government

DUNCAN, Dec. 3.—At the meeting of the Duncan Chamber of Commerce a resolution proposed by Mayor Prevost was unanimously passed that the Government be strongly urged to put the road into the Mayo Mill into such shape as will permit the opening of the mill at once. A delegation from the chamber will wait upon the Government in connection with the matter.

A. H. Peterson reported that he had interviewed Mayo Singh, who had assured him that if the road were put into good repair, the mill would reopen on January 1 and would immediately employ 100 white men and an equal number of Orientals. The road was only half a mile long and repairs would not be costly. The payroll would amount to $10,000 per month and the mill would remain in operation. The Mayo Company had timber available for thirty-five years.

Some of the shareholders were in favor of moving the mill to Cowichan Lake, but Mayo Singh favored operating at the present site if the road was repaired. It was uncertain whether a profit could be made by operating at the present time, but in any case the loss would not be so great as with the mill closed down.

T. H. Pitt brought forward the question of opening up Wick's Road to Somenos Lake, and the public works committee will look into the matter.

This committee will also take up the question of improving the road at Cowichan Lake near the post office, and also press for more repair work on the Youbou Road.

DIED IN NANAIMO

NANAIMO, Dec. 3. — James W. Loudon, of Wellington, passed away in Nanaimo Hospital at 12:05 o'clock this morning at the age of seventy-five years. He is survived, besides his widow, by four sons and one sister

Cuming come;
Cuming came;
Cuming is going
Just the same!

COME TO CUMING'S GOING SALE

Mr. Cuming quits! For twenty-two years he has toiled, payed and prayed for brighter days and less tax and tag days. As a storekeeper he has been an easy mark for every description of subscription and substraction artists that swamp our fair city. As a law-abiding citizen he has paid the piper and the poll tax and voted for the right (?) candidate. He joined the gang in the flattering refrain, "For He's a Jolly Good Fellow," and cheered his hero for accepting a cushy job. And now he quits with honor and a headache and the memory of having helped to put the guys in that helped to put him out!

Cuming was coming in 1910;
Cuming is coming—and how!
Cuming isn't coming as other men
Cause Cuming is going now!

Now just a word before we start with prices. Cuming priced all his stock in plain figures, which you will find on each article alongside our Sale Tag. We challenge you or Mr. Cuming to dispute the truth of this statement.

Men's Combinations
Heavy Ribbed All-Wool Winter Combinations. This is a mixed lot of odd sizes. Values to $2.50.
98c

Men's "Borsolino" Hats
"Borsolino" Brand. You get that, do you? The usual price of this brand is about $8.50. If you don't believe it, inquire. Cuming's Price, $8.50.
$2.98

Men's Underwear
Penman's 71 Shirts or Drawers in all sizes. You know this line, don't you? Cuming's Price, $1.00.
65c

Men's Starch Fronts
or better known in the Old Country as "Dickies." Usually worn by hash slingers, fiddlers, professional bums, and those that like to put on a front. Cuming's Price, 75c.
25c

Men's Special Work Shirts
Real topnotchers, in all-wool flannels of assorted patterns. All clean and in good condition. Cuming's Price, $2.75.
$1.49

Men's Sweaters and Pullovers
A table piled up with assorted lines. There are all kinds and qualities in this bunch. Values to $5.00, and you take your pick for
$1.29

Bargain Table
Men's Underwear. Odd lines and broken sizes in shirts, drawers or combinations. All high-grade qualities, including Stanfield's, Turnbull's, and Penman's. Values to $3.00.
98c

6 Only, Men's Sports Jackets
Made in England from all-wool tweeds, with patch pockets and leather buttons. Values to $10.95.
$4.95

Fixtures for Sale
Silent Salesman Showcases
Cash Register
Typewriter
Singer Hemstitching Machine
Hat Initialing Machine

MEN'S SUITS — $6.95
10 only. Sizes 34 to 38. Smart Tweed Suits, slightly soiled but up to date. Values to $15.00

MEN'S SUITS — $8.95
Come and take your pick of the greatest bargains you have ever seen. All colors and sizes in all-wool tweeds and blue serges. But if you want alterations, you pay for them. Values to $25.00

MEN'S TAILORED SUITS — $12.95
24 only—Assorted lot of Special High-Grade Suits. Lovely selection, consisting of all-wool fine navy serges and fancy pin stripe worsteds and serges. Sizes 34 to 42. Values to $30.00
No Alterations at These Prices

MEN'S SUITS — $16.95
High-Grade Tailored Suits in smart fashionable fancy fine textures in all-wool navy serge and neat dark pin stripes in fawns, greys and browns. Cuming's Prices, $27.00 to $42.00

NO! NO! NO!
We Do Not Allow Discounts to Merchants

MEN'S OVERCOATS — $6.95
15 only—Assorted Smart Stylish Overcoats and Topcoats. Values to $22.00

MEN'S FINE SHIRTS — 49c
Mixed lot of slightly soiled and broken sizes in negligee and collar-attached styles. Values to $2.00

MEN'S FINE SHIRTS — 95c
Big variety of High-Grade Shirts in negligee or collar-attached. You will find all kinds in this bunch. Some slightly soiled, but all smart and up to date. Values to $2.50

2 ONLY, MEN'S ENGLISH TWEED SUITS — $10.95
Sports jacket style, with patch pockets and leather buttons, and watch we don't rob you. Cuming's Price, $27.50

6 ONLY, MEN'S ENGLISH HIGH-GRADE FLANNEL SUITS — $8.95
Beautifully-Made Suits at ridiculous prices. Cuming's Price, $25.00

2 ONLY, MEN'S ENGLISH TRENCH COATS — $10.95
Heavy weight, and made with separate heavy wool detachable linings. Cuming's Price, $25.00

Men's Hats
Mixed lot, slightly soiled. Values to $4.00.
$1.00

Men's Underwear
"Tiger" Brand Shirts or Drawers. It needs no further explanation. Just ask the price elsewhere. Cuming's Price, $2.75.
$1.69

MEN'S UNDERSHIRTS
Stanfield's Green Label Heavy Ribbed Undershirts. Sizes 42 only. Cuming's Price, $2.00.
98c

It Rained Cats and Dogs!
But it didn't stop the crowds. We were jammed to the doors at the opening of this Sale! Mild men and wild women scrambled for the wonderful bargains. And here's the hot stuff that will bring the crowds tomorrow,—hail, rain or snow!

MEN'S RAINCOATS
Rubberized Raincoats for street wear, in fawn shades, with or without belt. Cuming's Price, $7.00.
$2.98

Men's Socks
English Pure Botany Wool Black Cashmere Socks. The best quality procurable. Cuming's Price, $1.25.
59c

MEN'S WOLSEY SOCKS
49c

The General Warehouse, Ltd.
1110-14 Government Street Phone E 3514

DIED AT NANAIMO

NANAIMO, Dec. 3.—The death occurred suddenly of acute pneumonia in the local hospital, Wednesday afternoon, of Abraham John Dick at the age of fifty-five years. Deceased was born in Nanaimo. He lived for sixteen years in Kimberley, where he was engineer for the Consolidated Mining & Smelting Company. He is survived, besides his widow, by one son, John, at home, and two daughters, Mrs. B. Buchanan, of this city, and Mrs. R. E. Anderson, Victoria; also one brother, Robert, of this city, and five sisters, Mrs. J. A. Thurston, Mrs. G. Biggers and Mrs. S. Smith, of Vancouver; Mrs. A. Weeks, of Nanaimo; and Mrs. A. Swayer, of Seattle.

TO INSTALL DENTAL CLINIC

NANAIMO, Dec. 3.—With Trustee John Shaw presiding, a brief meeting of school trustees was held in the council chambers last evening.

Mrs. Kennedy and Mrs. Booth, as a delegation from the Parent-Teacher Association, addressed the board, asking permission to establish a dental clinic in the school, explaining it would involve no extra charge on the board. Permission was granted.

SALTSPRING WEATHER

Saltspring Island weather report for November shows: Mean temperature for month, 43.74; mean maximum, 48.73; mean minimum, 38.76; highest, 60, on November 17; lowest, 28, on November 23; rain (on twenty-one days), 9.23; one clear day; mostly rain and cloudy.

SPOKE ON SOLARIUM

NANAIMO, Dec. 3.—At yesterday's luncheon meeting of the Nanaimo Rotary Club, Dr. Mace, of the Solarium, Mill Bay, gave an interesting address on the work of the institution. Dr. Wace was accompanied on the trip by his son, Tyrel.

MAGAZINE FEATURES

The Daily Colonist.

(ESTABLISHED 1858)

THIRD SECTION

NO. 307—SEVENTY-FOURTH YEAR VICTORIA, BRITISH COLUMBIA, SUNDAY, DECEMBER 4, 1932

SEEKING LOCAL MUNICIPAL HONORS

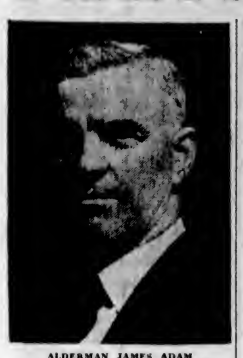

ALDERMAN JAMES ADAM

CHARLES CHIVERS

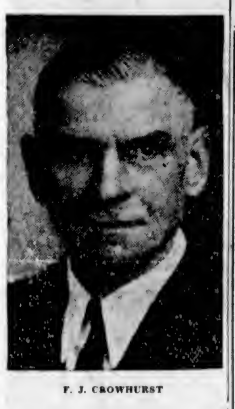

F. J. CROWHURST

ALDERMAN T. W. HAWKINS

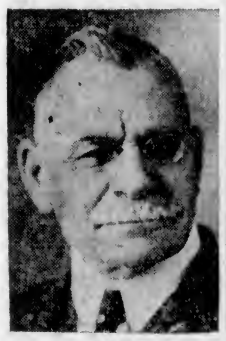

JOHN HARVEY

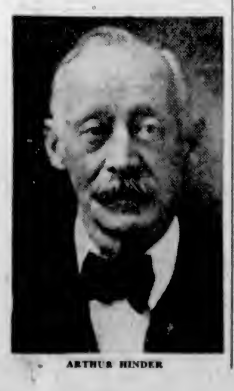

ARTHUR HINDER

MAYOR DAVID LEEMING

Election Page Sponsored

WITH a view to acquainting the public with the candidates in the field for civic election and to present their platforms, The Colonist has sponsored an election page, which contains the pictures and policies of all those seeking office.

For the position of chief magistrate there are two seeking office; the incumbent, Mayor David Leeming, and ex-Alderman E. B. Andros.

In the aldermanic field there are eighteen candidates contesting the five vacancies on the council. With the exception of Alderman W. T. Straith, all retiring aldermen are seeking re-election.

For the School Board there are four candidates and three vacancies to fill. All retiring trustees are in the field.

With more than 11,000 names on the voters' list there should be a heavy poll this year, particularly in view of the prolonged campaign and the many issues upon which candidates are divided.

The poll will open next Thursday morning at 9 o'clock and close at 7 p.m., when the counting of ballots will commence. An early return on the Mayoralty contest is looked for in view of the fact that there are but two candidates in the field.

Mayor Asks Endorsement

MY policy for the coming year will be to continue along the lines which I advocated in the election of last year, always remembering that now, as then, the problem facing us is primarily one of finance. Realizing that the City Council is composed of a Mayor and ten aldermen, my first consideration will be to work in harmony with the aldermanic board, to keep the aldermen fully advised on all matters pertaining to the welfare of the city as they arise from time to time, to see that council committees are struck so as to produce the best possible results, and to give information through the press to the public on the progress of civic affairs, as has been done during the present year.

To alleviate as far as possible the sufferings of the unemployed and to make such allowances for relief as will prevent any malnutrition of the fathers, mothers and children, as such a condition will take many years to overcome physically, and, mentally, may never be overcome.

To maintain all city services at their present standard, always remembering that the only way these services can be reduced, after the recent reconstruction of departments, would entail reductions in staffs and thus add to unemployment and force men on the relief department.

As chairman of the Police Commission, to maintain the police force at its present strength so as to preserve the safety of life and property and to allow the chief of police to control his force according to the law.

To carefully scrutinize the estimates and to see that no unnecessary expenditures are included, but always looking towards the efficient maintenance of our fire department, streets, sewers, parks, boulevards, garbage collection, etc., to protect the public health and not allow any impairment of our valuable assets.

To assist the city comptroller in carrying out the new powers with which he has been invested and which the 1932 Council has placed on him, in order that a more controlled budget may be made operative as regards economy in costs, etc.

To strive to keep the increasing tax burden as low as possible, but always to maintain the welfare of our citizens generally and particularly those who are so unfortunate as to be without employment. In these days of stress it is imperative that the humanitarian side of the problem confronting us be ever kept in mind.

D. LEEMING,
Mayor.

Alderman James Adam

For Alderman

In again seeking election to the council I do so because I feel that every effort should be made to continue the policies that have been adopted in connection with the development of sports fields in this city and the caring of our aged men and indigent people.

I have been closely identified with both these departments of civic administration, and feel that there is yet room for more improvement.

It is true that considerable improvements have been made to the Royal Athletic Park, and that the Macdonald Estate Park is being developed. I have been keenly interested in both these parks as an outlet for organized sport.

In regard to the Old Men's Home, I feel that many necessary improvements have been carried out in this institution, and that further improvements can be made toward better conditions and efficiency of administration. The Friendly Help Association this Winter will be in need of a great deal of assistance, and I do not feel that this is a time when I can withdraw from the civic arena. Distress is too widespread for anyone to neglect those responsibilities that are his by way of citizenship.

Charles Chivers

For Alderman

The one basic principle which underlies the policy of all labor candidates for office is that all attempts to bolster up or perpetuate the present decadent economic system are quite useless, and that a new system of collective ownership of the means of production must take its place. Labor policy, in the limited field of authority exercised by a city council, is concerned with the needs of human beings, particularly those who are unemployed and destitute, and insists that the burden of relief should be carried by those who secure most of the social surplus in the form of rent, interest and profit, and not by the employed workers and owners of small homes. Unemployment is a Federal problem, and present plans for relief are totally inadequate to satisfy the needs of the people. Labor will maintain its stand against the further imposition of costs of social services and education on the municipalities.

The labor platform states that taxation should be lowered by refunding bonded indebtedness and reduction of high rates of interest; that the homes of unemployed workers should not be seized or sold because of lack of ability to pay rates of taxes, that excessive penalties on unpaid taxes should be modified and that the wholesale curtailment of social services and lowering of wages of civic employees is a vicious principle, as it reduces the purchasing power and pauperizes those who are least able to bear the burdens of civic indebtedness. We are of the opinion that the vast sums now being spent on unproductive services could be better utilized in the building of homes on the city reverted lands.

Fred J. Crowhurst

For Alderman

With thirteen years' experience in municipal affairs in England, Manitoba and British Columbia, I am offering myself as a candidate for municipal honors at the forthcoming election. I do so with a full sense of the responsibility attached to that office. In seeking this honor, I might mention that I have no axe to grind, nor have I any chip on my shoulder, but an earnest desire to serve the community in which I live.

These are serious and strenuous times, calling for the utmost patience and understanding. It is very easy to criticize and often criticisms are not justified. With a more complete knowledge of the situation a very different attitude might be taken.

While it is evident that rigid economy must be practiced if we are to keep down our taxes, I do not think it policy to do so at the expense of the wage-earner.

I make no rash promises, knowing full well from past experience how we are governed by circumstances. If elected, I promise my whole time will be devoted to your interests and that your confidence will not be misplaced.

Ald. T. W. Hawkins

For Alderman

During the past two years I have acted on numerous council committees, including finance, industrial, parks and beaches, and also as chairman of the fire wardens' committee.

As all our citizens know, the fire department is one of the most up to date and efficient on the Pacific Coast, and is being maintained at a minimum of cost, consistent with safety and the public demand. Your fire department is one which is absolutely necessary to safeguard life and property, and it would be folly to reduce its efficiency by any drastic measures. We have been able to make some saving in the cost of this department during the past year. Through the improvements in our water distribution system we have eliminated the pumps formerly maintained as an emergency measure for increasing pressure in our water mains. This means a saving of approximately $1,000 a year in power charges alone and possible reductions in personnel.

During my term of office I sponsored the necessary legislation for permitting owners of plots in Ross Bay Cemetery to pay a lump sum to the city for perpetual maintenance of such plots. This has proved a popular arrangement and increasing advantage is being taken of it. I have also advocated a general programme of beautification in Ross Bay Cemetery and a good deal of work has been done along these lines during the last two years and this work is being continued.

I have also been active in connection with the improvement and enlargement of Royal Athletic Park. Many needed improvements have been carried out during the past year and I am endeavoring to work out a scheme for the artificial lighting of this park, which will permit of games being played in the evening.

With all other members of the City Council, I have supported Mayor Leeming in his policy during the past year and shall continue to support any measures likely to be of benefit to our citizens.

John Harvey

For Alderman

I appeal to the electorate, partly upon my record of ten years' service as an industrialist on Victoria City Council, being chairman of the first industrial committee, bringing in several of Victoria's thriving concerns. With this in mind, a delegation of tradesmen and others called upon me and asked me to stand, promising their help and support. I hesitated at first, but when they told me that with my experience of public works, etc., I could assist, I felt there was no other course open to me. But I made it quite clear that I would not be the nominee of any particular group or party, and that I would freely and willingly give my time and twenty years' or more experience gained in the world's market. In so far as possible I shall by act and word strive for a reduction in our taxes, without disturbance and an everlasting slashing of the wage earner. His money goes into the stores, pays taxes, buys commodities, goes its faithful rounds and comes back at least in some measure to the starter.

It is upon these lines that I appeal to (I hope) an appreciative electorate, and if elected, I shall devote my time and energy to the good and welfare of this most glorious city.

Arthur Hinder

For Alderman

I offer myself as an alderman because I have the welfare of the city in which I have lived for twenty-two years very much at heart and believe I have the business ability, experience and integrity that is needed. Taxation has reached its peak and is not on the basis of a man's ability to pay, hence the small house owner is the first to lose his home. I understand over 100 cities in North America have already reduced taxes, so why are we unable to do so. Our taxes have nearly doubled during the past decade, until Victoria is nearing the highest per capita bonded debt in North America.

I advocate, among other matters:

No further increase in the city's present debt, in order to avoid more reversions. These have already reached 3,788 with an assessed value of $2,737,600.

A searching inquiry into the waterworks situation and an adjustment of the present agreements with outside municipalities.

A referendum on the Publicity Bureau.

I maintain that unemployment, old age and mothers' pensions and hospital maintenance are matters that the Federal Government should handle.

J. Douglas Hunter, M.D.

For Alderman

I am offering myself as a candidate for alderman at the coming municipal elections.

Everyone should realize the situation is a difficult one, but I feel sure that the task set before me will carry with it in its accomplishment the good wishes of everyone in this community. On my part, I will bring my best efforts to bear upon the successful conduct of the affairs of the city, in addition to interesting myself in the detailed routine affairs of the municipality.

The two matters of paramount importance before us today, to my mind, are the financial situation and the unemployment relief. The City Council are faced with their duties to the taxpayer, and also their consideration towards the unemployed.

In considering the latter, due precautions should be taken to see that economy and efficiency should prevail, and any work that may have to be undertaken should be such as will contribute to the permanent well-being and progress of the City of Victoria, having in mind that depressions do not last forever, and if money has to be spent, it should be done on a sound, economical and beneficial basis, rather than from a philanthropic point of view.

Belonging to no clique or organization, and having no axe to grind, I feel I can conscienciously ask the citizens for their support, and should they so favor me, I, on my part, can only promise to do my best to aid in solving the problems that may arise, to the utmost of my ability, regardless of time or trouble.

Walter Inward

For Alderman

I believe that for municipal voting purposes we should revert to the ward system. This will make it more possible for independent voters to have a voice in civic administration, and will do away with the election of those who are ticketed for certain purposes and by certain interests.

The two-year term for alderman should be abolished and the one-year term put into operation again.

In measures for unemployment relief there should always be productive work undertaken. I do not believe in direct relief. It takes away a man's self respect and also the self respect of his womenfolk, when they are purchasing their household necessities.

The publicity grant of $25,000 should not be made unless first approved by a referendum put to the people.

I believe that the city should secure power from the Legislature so that in times like the present it could exercise greater humanity in special cases of taxpayers who are unable to meet their taxes. There should be a special committee of the council to examine the bona fides of all applicants for taxation relief. It is not right that people should lose their homes because of the stress of economic circumstances, especially when such homes may be fully paid for and have been owned for many years.

In the matter of the water supply, I would like to see the question

Continued on Page 2

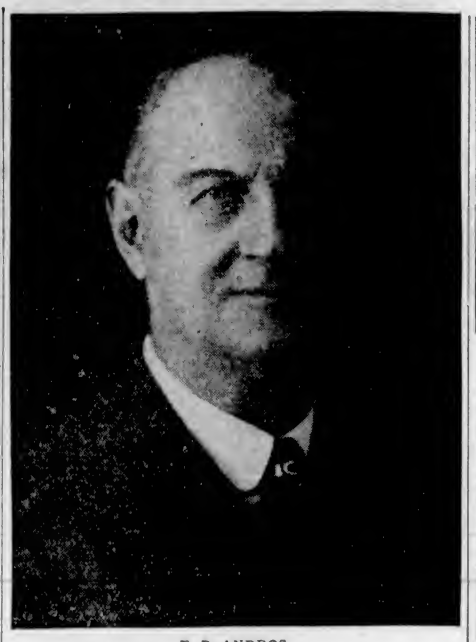

E. B. ANDROS

Would Unseat Incumbent

WHEN I was defeated for Mayor at the last election I sincerely hoped that in Mayor David Leeming Victoria had found a chief magistrate who would tackle the existing civic problems with decision and an aggressive spirit and that at the end of 1932 Victoria taxpayers would conclude that they had made a wise choice and that civic problems would be, if not wholly solved, at all events there would be a prospect of reduced taxation and an appreciable lightening of the intolerable burden at present carried, which, on improved property, simply amounts to confiscation.

Instead of any amelioration of existing burdens we find that after mortgaging our homes for $500,000.00 and refunding $200,000.00, thereby increasing our interest charges by over $42,000.00 per annum, it was found necessary to increase the tax on improvements from 50% to 60%, and that, notwithstanding the vote of ten to one against the city acquiring an airport, the Mayor and aldermen have seen fit to rent the airport for two (2) years and are spending the people's money on the improvement of the property. This, in my humble opinion, is a direct insult and a contradiction to the strongly expressed wishes of the people.

The sale of the 6% bonds, in the opinion of many ratepayers, has been badly managed, for, if it was good business to sell $200,000.00 to the citizens at 100 over the counter, how do they justify the sale of $300,000.00 to brokers at 93, or to be more exact, 92.99. It does not require a high school education to calculate, now that the bonds are quoted at 101, that the brokers have made $24,000.00 on the transaction, and if the Mayor and aldermen had understood finance and the trend of the times, this large amount ($24,000.00) might have been saved to the citizens.

There are many other reasons, too numerous to mention at this time, why many of the taxpayers are asking me to again offer myself as a Mayoralty candidate, and it is my intention, in view of support promised me, to again enter the race, and whether I win or lose the taxpayers and citizens of Victoria may rest assured that I am actuated solely by a desire, after eight years' experience as alderman and many years as bank manager, to give the knowledge thus acquired for the benefit of those who, like myself, are suffering under a burden of taxation which in many cases, if continued, means ruin.

I fully realize the many problems there are to face, but I believe that with courage and a determination to keep down the cost of civic administration without affecting efficiency and never forgetting that the Mayor and aldermen are not placed in authority merely to spend the people's money regardless of their interests and expressed desires, but are merely trustees and should show the same regard as to expenditures as they would in their private business.

E. B. ANDROS.

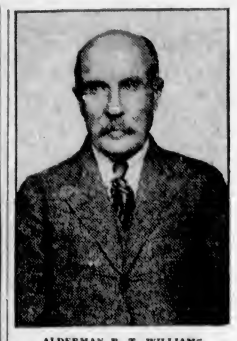

ALDERMAN R. T. WILLIAMS

E. J. WAKEMAN

W. H. SARGENT

J. A. SHANKS

C. H. McMILLAN

MRS. ALICE McGREGOR

ALDERMAN H. O. LITCHFIELD

WALTER LUNEY

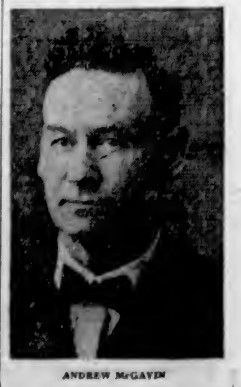

ANDREW McGAVIN

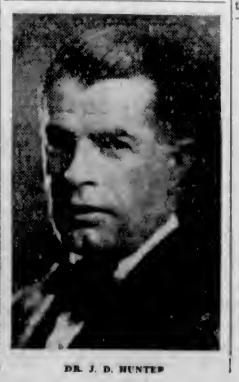

DR. J. D. HUNTER

WALTER INWARD

FRANK LE ROY

SEEKING LOCAL MUNICIPAL HONORS

Continued From Page 1

reopened on the amount paid to the city by Oak Bay and Saanich. Both of those municipalities should be charged as much for water as is paid by the consumers in Victoria.

Frank Le Roy

For Alderman

Not another penny of additional taxes on our homes, is the principal plank on which I offer myself to the voters at the forthcoming election.

I am neither for or against any person, but rather, for or against ideas and principles by whomsoever brought forward. I believe that anything that benefits the worker, small business man and small home owner benefits the city as a whole, and I am for it. Anything that is harmful to them I am against.

The idea of plain honesty in the administration of our city fathers has a strong appeal to me, and I am willing to co-operate in any programme that has for its purpose the fair treatment of all sections of our city, and that respects the rights of every taxpayer, large or small.

In my opinion, the present council has become conceited, headstrong and wilful, and have adopted an arrogant, autocratic and dictatorial attitude that unfit them to further represent the majority of the ratepayers of this city, and they should be replaced by others. A house-cleaning will do good. To that end I respectfully ask the voters to elect me as alderman on election day.

Ald. H. O. Litchfield

For Alderman

In offering myself for re-election, I do so because I feel that my varied experience in municipal life may be of some assistance in the coming year, when the city will be passing through one of the worst financial periods in its history. I have served both on the council and school board under four mayors, and have acted on all committees with the exception of two.

As chairman of the finance committee of the British Columbia Agricultural Association, I feel that a tight grip was kept on the purse strings of this association, and that this made it possible for the fair to be so outstanding a success this year. After the exhibition we were able to contribute our share to the sinking fund charges on the Horse Show Building, and still report a handsome profit.

Keenly alive to the serious problems with which the city and the taxpayers are confronted, I feel there is no room for splitting our people into parties or cliques, but that, forgetting the past, we should look forward to the future. "United we stand, divided we fall." The balanced budget of 1932 is a good omen. This should be impressed on the minds of our people.

Walter Luney

For Alderman

When the city is faced with so colossal a financial problem as it is, confronted with today there is but one policy to adopt, and that is the policy which should govern civic administration at all times regardless of the economic conditions of the period. That policy is the sound application of business principles in the balancing of the budget; providing relief for the unemployed and striving at all times to keep the burden upon the taxpayer to a minimum.

This is not a particular platform of my own, but one I think that every taxpayer expects of its duly elected representatives.

It is because I have been appealed to by a group of active business men to stand for office and because they feel that my wealth of experience in the construction business during the past thirty-six years would be of value in the administration of civic affairs that I have been persuaded to accede to their request and run for alderman.

It will be my earnest endeavor to serve the city to the fullest extent of my ability, and my primary objective will be to work in close harmony with those others who are elected, and those who have yet another year to serve in the task of pulling Victoria through this crisis with flying colors.

Andrew McGavin

For Alderman

Having served a full term as Police Commissioner, and having been re-elected by the largest vote ever given to a candidate for that office, I feel justified in assuming that my services were satisfactory and that I possess the confidence of my fellow citizens. The overwhelming endorsement of my policies while in office makes it incumbent upon me to offer my services on the aldermanic board, and give the electors an opportunity to restore me to office should they so wish.

My policy will be to serve the city to the limit of my ability. I make no elaborate promises. I will fight for the retention of the rights and privileges of the electors; assist the taxpayers to secure a referendum on the publicity vote, so that they may express their opinion on the subject; strive for efficiency with real economy; safeguard the small taxpayers, so that their interests will be as fully protected as are those of more wealthy citizens; advocate and support all practical measures to reduce hardship and bring comfort and happiness into the lives of unemployed citizens and their families, and strive faithfully and untiringly to advance the welfare of the city and its people.

Mrs. Alice McGregor

For Alderman

My policy is economy without lessening efficiency. I think the electorate may trust me to be fair and just, also to have courage to apply the best remedy possible. Need I state the splendid worth to the city a woman's viewpoint would be on pratical economy. Again, with such a percentage of women property owners, this alone should entitle us to representation. Our debt is growing apace till now we are about paralyzed with doubt and fear. We must show a decided inclination to reduce and keep expenditure within our revenue. This mounting tide of debt is convincing enough. A complete change of administration is necessary. I would suggest the following motto for the Council Chambers: "Get out of debt and keep out." If elected, performance may be expected of me, in spite of my not making great promises. It will be my pleasure to devote practically all my time to the city's business. I have no axe to grind; simply a desire to be of practical service to all classes alike.

The failure to reduce expenditure is sufficient cause for grievance. However, the door of hope is not yet closed.

C. H. McMillan

For Alderman

In expressing my views regarding my candidature for alderman, I would state there is one important fact apparent, and that is our councils in the past have been too generous with the taxpayers' money, with the result we are faced with a financial problem which will require careful consideration.

The bug-bear of our problem, the improvement tax, and also the serious economic situation, is tending to affect many people unable to pay their taxes due to unemployment.

With the unemployment situation the taxpayers are faced with expenditures of money to relieve these men to carry them until this condition improves.

Now what is the remedy for this? If elected I will support the abolition of our publicity grant, also cutting out grants to organizations, after careful study, so that it will be temporary until conditions improve.

I will advocate temporary cuts in salaries to certain officials, but will not advocate cutting the wages of civic employees on the outside staff, who are receiving less wages than paid by local concerns.

I am not in favor of laying off permanent men and substituting relief.

I am against continuing our lease of the airport at Gordon Head.

I am in favor of eliminating car allowances of certain officials temporarily, as business conditions do not warrant this.

J. A. Shanks

For Alderman

The spending of the taxpayers' money has been entirely too freely indulged in for several years. For instance, in 1925 a burden was placed on the home-owners of Victoria when the Mayor and council then in power purchased the Esquimalt Water Works. I was an alderman that year, and I alone, of the City Council, opposed the deal. The auditor's report shows that the system has lost and is losing money.

The negotiations for an airport site and also the fact that considerable money has been spent on the project, notwithstanding the positive adverse vote of the taxpayers, is just another proposition that seems to bear similar earmarks to the Esquimalt Waterworks deal.

Also the continued grant of $25,000 to the Publicity Bureau, even when it is obvious to anyone and conceded by the transportation companies, that tourist travel has been dead for the past two years, and not liable to revive for the same period at least, shows conclusively that your present aldermen are either not awake to general conditions, or are led by outside interests in the handling of the city's funds.

I stand for a more earnest and careful handling of the taxpayers' money, and less interference in the city's affairs by men who are only seeking their own gain at the expense of the taxpayers. Men are needed in the City Council who are wise enough to recognize unfair dealing and brave enough to combat it.

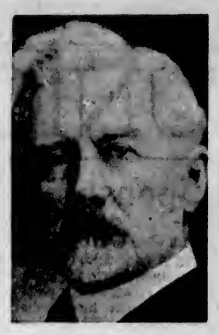

TRUSTEE GEORGE JAY

TRUSTEE W. C. MORESBY, K.C.

TRUSTEE P. E. GEORGE

JOHN WOOD

William H. Sargent

For Alderman

Thrift is my policy in civic administration. I believe that more economy can yet be shown in the handling of public works.

Improvements of a more beneficial and permanent character should be undertaken instead of employing men to weed tennis courts and parks.

These able bodied men who are employed weeding lawns could be put to work clearing up the city's reverted land and otherwise beautifying the city.

Also sidewalks and other street improvements could be carried out, but I feel that no extravagant capital expenditures should be made at present.

Edward J. Wakeman

For Alderman

Unemployment, with the accompanying necessity for providing relief for sufferers therefrom, will be one of the major problems with which the incoming aldermanic board will be called upon to deal. While making no unwise promises, I beg to state that my sympathy is with the unemployed worker and the taxpayer alike. The needs of the former must be provided for, and the interests of the latter must be conserved. Speaking for the unemployed, I believe that no charity is asked. That every decent recipient of assistance is willing to render service in return for help received.

I am in favor of a still further extension of the belated curtailment of expenses in connection with the City Hall and Public Works Departments, by means of the consolidation of overlapping services, and in any other way which may be found practical. I do not approve, however, of the reduction of wages.

I am running as an absolutely independent candidate. I have no private axe to grind.

I am not in favor of a publicity grant, believing that the interests of the city would be better served if this were abolished and the many attractions of Victoria advertised along different lines.

I also advocate that the citizens of Victoria should be supplied with water at the same rate as outside municipalities.

Under present economic conditions I strongly oppose the alienation of any person's property by means of tax sale, without granting a longer period for redemption.

In my opinion, all matters of major importance should be submitted to the consideration of the taxpayers, by way of referendum.

Alderman R. T. Williams

For Alderman

The major efforts in municipal matters is to cope with increasing taxation and unemployment. Appealing to our bond holders for a lower interest rate, as secured by Australia and England, should be undertaken, no matter how distasteful. (Necessity knows no bounds). A firm stand should be made against shifting onto municipalities charges that require taking care of Federally and provincially.

We must secure the lowering of interest on bonds and other means of lessening outgoings. Top-heavy with debt, it is a serious undertaking to deal with. The publicity grant, if continued, should be administered by the Lands Department, City Hall, thereby lowering the administration and allowing more to be spent on printing. Advertising is invaluable. No one disputes that fact.

The power to hold sweepstakes for hospitals should be secured. We have Government Liquor Control. There should be Government Control of Sweepstakes to aid hospitals.

Drastic reduction in wages has drawbacks that interfere with spending power, to the detriment of trade.

Improved property, during non-occupied periods, should be free from taxation, as carried out in England. If elected, there are other important questions I hope to introduce successfully.

Trustee P. E. George

For School Board

As a school trustee for the past two years, I have given unsparingly of my time and effort in the many problems that have confronted the School Board during the period. My long association with the Parent-Teacher Association work as president and executive, prior to my election as trustee, held me in good stead in dealing with the many and varied problems of our education system.

My policy as a trustee has been one of fairness and strength of purpose and with an aim to an effective curriculum and the sound advancement of education consistent with economy. As chairman of the central committee governing cadet and physical training in our schools, I have encouraged to the fullest extent all types of physical exercises, organized sports and calesthenics, first aid and swimming classes.

I have taken an active and keen interest in other community efforts for several years past, having been elected to the presidency of the Junior Chamber of Commerce last May. I have also been an enthusiastic supporter of Victoria's Sea Cadets, as a member of the executive of the Victoria division of the Navy League for the past two years. Keen and energetic thought is needed in a trustee, and this I have proved capable of providing, and if elected on December 8, I will continue to serve the electors with a sincere desire to benefit the community.

Trustee George Jay

For School Board

Owing to loss of revenue by the city from all sources and the increased demand for expenditure in providing for the unemployed, it will be incumbent upon the School Board during the coming year to assist the municipal council by keeping down expenditure in this department of municipal service.

This has been the consistent policy of the board during the present year, having always in mind the duty imposed upon it by the Public Schools Act to see that efficiency in instruction is maintained and that the accommodation and courses of study required by the regulations of the Education Department are provided.

In again offering myself for re-election as a member of the board, I feel that my past experience may be of some assistance in meeting the difficulties to be faced during the coming two years.

Trustee W. C. Moresby, K.C.

For School Board

The present financial crisis calls for a policy of rigid economy. Ratepayers look to and have a right to expect from those persons to whom the administration of municipal affairs is to be entrusted, real efforts to enforce such a policy.

The School Board being an administrative body only, necessarily is obliged to confine its efforts to curtailment of expenditures for school education within certain limits, such as salaries of teachers, and other employees, repairs to buildings and grounds, insurance on buildings and school supplies, including light and fuel.

Nevertheless, the responsibility is such that representation on the board should be seriously considered by all voters.

I may say that the present board has carried out such policy, and will continue to do so. School education is provided for in accordance with the provisions of the School Act, a statute of the province passed by the Provincial Legislature, and School Boards are, of course, obliged to see that the city schools are maintained and conducted as by law directed.

Having regard therefore to the powers of the board with respect to the control of expenditures, there are at least three important considerations, namely: 1. Accommodation for all children eligible for education. 2. Efficiency of the teaching staff and supervision of scholars during school attendance. 3. Maintenance and upkeep of the buildings and grounds.

The first involves, among others, the charging of fees to parents whose children have reached the age limit up to which period the School Act entiles all children to free education.

As to the second consideration, we admittedly have an excellent teaching staff, and care should be taken that nothing should be done that is calculated to impair it.

The salaries (which, as a matter of fact, average slightly lower than other centres in British Columbia), should be maintained at figures that will assure that Victoria will be able to retain and have at all times a teaching staff of the same standard and efficiency as obtains in other centres in British Columbia.

As to the third, buildings and grounds must be taken care of. The expenditures by the board for repairs have been proper and reasonable.

The citizens of Victoria should therefore make sure that a responsible and experienced board of trustees is voted into office at the next election.

John Wood

For School Board

It is a fallacy that education is merely a means of training youth for a position in life. I have always taken the view that our educational system serves two purposes: One of preparing the younger generation for the responsibilities they will have to assume when they take up their duties in the working world and the other of broadening one's mind by studying a wide range of subjects, in the process of which students assimilate ideas and basic principles that go to make up our democracy.

It is for the purpose of seeing that this dual purpose is continued and developed and with a desire to render a service to the city that I have been persuaded to run for office.

I feel that my past experience in technical and mechanical education will be of some value in an advisory capacity upon the School Board, and assure the electorate that if elected I will endeavor to contribute toward a sound businesslike administration of educational affairs.

KHUL-STAE-NUN'S REMINISCENCES

By B. M. CRYER

(All Rights Reserved)

KHUL-STAE-NUM, baptised Moses, but generally known as Captain Moses, by the white population, or Captain Moyez by the Indians, is one of the last of the old Indians in Chemainus district to peddle his salmon from door to door. A picturesque old figure, in his faded red sweater, his large head with its thatch of thick, white hair and strong, clean-cut features, set on broad shoulders, he is, I consider, quite the finest type of Coast Salish that I have met.

When it was explained to him that I wanted to hear stories of the old days, he immediately pulled up a chair and, sitting down opposite me, leaned forward, elbows on his knees and his chin in his hands. For a long time he sat, thinking deeply, a faraway look in his eyes. At last, without moving, he commenced to talk.

"This story that I will tell for you to write in the newspaper," he said, "is very, very old. It happened before my grandfather's time, and before his father; but I know it is true!"

"Here's a piece of luck!" I thought. "Tzea-Mntenaht has always told me that Captain Moyez would know many old stories. She was right!"

"Now, in those long ago days," continued Khul-Stae-Num, "all this land was wild. All animals were wild, and all the people were like the animals!" He looked sideways at me, to learn the effect of this statement, and, evidently satisfied that I appeared sufficiently impressed, continued his story.

"One day there came to this wild land a large ship—not like the canoes—bigger and high above the water. There were men with white skins on the ship—lots of them—forty, I think, maybe more, and they were all on that one ship! The chief of the ship had a good name, he was called Columbus." Columbus! My hopes were dashed! Khul-Stae-Num's story was nothing less than 'the discovery of America by Christopher Columbus!'

"You know," he continued, "that Captain Columbus was the first white man to come to our land!"

"Who told you that story, Khul-Stae-Num?" I asked.

"A white man told me," he confessed.

He told me all about the big ship and the men on it. "Our country was better before the white men came," he said, and launched into an account—only too true—of how the white men sent boats trading amongst the Indian villages, selling whisky to the natives. "That fire-water made my people mad," he said, "and they wanted to kill all they saw; then, when they had killed, the white men came and put ropes about their necks and hanged them!"

Embittered by Sentence

POOR old Khul-Stae-Num, he is rather bitter against the white man. Many years ago, he was sentenced to a month in prison, for some small crime, and he has never recovered from the insult. All the same, he confesses, he did not have too bad a time. "There were loads of other men in the 'Skookum house'," he said. "We all had little houses on a street (cells opening on a corridor). We had no work to do, everything was done for us. We did not even have to open our own doors! In the morning when we all went out, a man, sitting at one end of the street, pulled a handle, and every door opened and we walked out, and when we came in again the man shut all our doors for us, in the same manner!" He appeared to be immensely impressed with this attention. "Such good food! And every day a doctor came to see that we were quite well, and there was no money to be paid to him!"

"Now," he said, "when the priests first came, my people wore little 'cedar bark pants' (loin cloths) and blankets made from the hair of dogs and from 'white mowich' (mountain goat). 'Now,' said the priests, 'you are not wild people any more, you must cover your bodies, and wear pants and shirts.' But for a long time the people said, 'No,' they would not change. 'We can't walk in these long pants,' they said, but the priests told them, 'If you don't wear those things, you will go down to the devil!'

"So they got frightened, and put on the clothes given to them. But some of the old men would never change. There was the old Chief of Penelekhut, Hul-Ka-Latkstun, the grandfather of that old woman, Tzea-Mntenaht, he never wore white man's clothes, always he had his blanket fastened about him; but he was a good man and helped the priests in many ways.

"Have you heard that our people—the Cowichans—were always moving about, finding food? Some time about May, they would go to places where the Camas—'Spainoke'—grew, and would dig lots of that root. Then next month they would pack and move to the Fraser River for the salmon and sturgeon: there they would smoke and dry thousands of these fish to be put away for the Winter months. At the Fraser River were the blueberries and cranberries, these were picked and dried too. Oolichans—'Sya-Mut' is our name—were caught at the Fraser River, but no Indian eats that fish, they are just caught for the grease. Another time the men would go after seal and porpoise; there was lots of good grease in those animals, all to be put away, and the meat dried for keeping.

Catching the Ducks

"I REMEMBER when I was a young man, we had a very good way of catching the ducks, I will tell you about that. This was done at night time, when it got dark. Two men would take a canoe and paddle out to the flats, or to any place where they knew there would be lots of ducks. Now, in the stern of the canoe, behind the man steering, there was put a flat piece of wood or a stone, and on this was made a fire. At the other end of the canoe, a man stood, waiting with a duck spear. Bye-and-bye the birds, being frightened, would fly at the light, and then the man with his spear would be busy, catching the birds as they flew to the light of the fire. Ah! That was good hunting!" He laughed heartily at the recollection of this sport.

CHIEF HUL'KA-LATKSTUN
of the Cowichan Indians, is believed to be the first chief to entertain Roman Catholic Missionaries on the North Pacific Coast.

"See, now," he continued, "here is the spear that we used."

Taking my pencil, he drew a rough sketch of a long stick, at one end of which was a small arrangement resembling nothing so much as a closed umbrella without a cover, the stays being made of willow sticks, each stick having a barbed tip. These catch in the feathers," he explained, "so that the bird is not spoiled. In those days there were many, many hundreds of ducks, and when they flew it was like a great cloud moving, so many birds together. Now they are gone, and soon the salmon will be gone, too.

"See, now, when I was a boy, we would go over to Tsussie—Bonsall's Creek—for the salmon, and, do you know, we could not sleep at night, there was such a noise. Swish! Swish! The salmon going up the creek, all pushing, pushing to get far up. There were so many that the water was full, and the salmon next the shore would get pushed far out of the water, on to the grass. Every river was the same, full of salmon. I can remember when the Cowichans had thirteen weirs on the Cowichan River, and I know that we used to catch just as many salmon in the weirs at the upper part of the river as we caught in the lower ones, and now, the white men say our weirs stop the fish."

He laughed scornfully at this absurd idea.

"Those weirs," he explained, "do not belong to all the tribe. Any man may not get his fish from them. When they were first put in the rivers they belonged to jut a few families, and now, in these days, they are the same, belonging only to the children and grandchildren of those first families—no other men may use them, or there is much trouble. When I was young, I remember they used a salmon trap in the creek at Tsussie. This was made of willow sticks, like this (a toboggan-shaped basket). It was three or four feet each way, and was sunk in the bottom of the creek. In those days there were big times when the first salmon came up the rivers. All the Cowichans would be gathered at their fishing camps and there would be great fires in the lodges and much dancing and singing, after which the salmon feasting would begin. Many hundreds of salmon would be eaten at those feasts, for all would feed until they could eat no more."

Cowichan Duck Nets

ONCE again he rested his head in his hands and thought. "Have you heard of the duck nets that the Cowichans used?" he asked. I told him the account that Tzea-Mntenaht had given me of those great nets made of the wild hemp that used to grow about the Fraser River, and how the ducks were caught. Khul-Stae-Num chuckled.

"That old woman only told you of one way," he said. "Now listen, and I will tell you of the best way those nets—which we called 'Tuck-Um'—were used. First, as you know, there were two high poles—forty feet high—set in the mud of the river flats, about fifty yards apart. One of those poles, as you have seen, is still standing down at Bonsall's Creek. At the top of those poles was fastened a ring made of bone or of cedar. Now a strong rope of willow bark or cedar root was put along the top of the net, the ends going through those two rings and down to the bottom of the poles. Round the poles were put branches of trees, that the hunters might hide and not frighten the birds.

"Now, the best time to catch the ducks was in the very early morning before the flighting; at night, when there was a big moon, or on days that were dark and stormy; but best of all was in the morning.

"The hunters would watch how the birds were flying at that time; if low, they would let the net down a little; if high, pull it up to the top of the poles. When the birds, flying out, hit the net, the man hiding at the bottom of the pole would let go of the rope, and drop the net on top of the ducks as they fell to the ground. Then there would be quick killing and many hundreds of ducks would be taken back to the villages.

"Sometimes a man would climb to the top of the pole, to watch the birds coming, and this man would drop the net on them." Khul-Stae-Num shook his head despondently. "Not much hunting now!" he sighed.

He pushed back his chair and walked to the door. Our interview was evidently ended? But no, he had thought of something more, for he closed the door again and returned to his chair.

"Has anyone told you about that place where the young braves used to shoot their arrows?" he asked. "No? Well, I can tell you about that! You know, long ago, all the people used to try different things to find out if they would be lucky, or what thing they were to do to be a fighter, or a good hunter, or good at catching fish—anything like that. Well, you know that place—Maple Bay—Klupnich we call it? Now, outside Maple Bay, around the point, there are some high rocks, and far up on these rocks there is a little hole—quite small. Long ago, the young braves would take their canoes and paddle out in front of that little hole, and, standing up in their canoes, they would aim, and shoot their arrows at the hole. It was a long way to shoot, and standing up in the canoe, which was always moving, was not very easy; but the braves who got their arrows into the hole knew that they would be lucky and would always be good hunters. That hole is high up, but I think, maybe, if a man could climb up, he would find some of the arrows still there, far back in the hole, where they were shot by the braves, so long ago."

The Famous Telegraph Trail Through B.C.

THERE are many famous trails in British Columbia, but the visitor to that province seldom fails to have his curiosity aroused at mention of the Telegraph Trail. Its history dates back to the early sixties, when fortune had not yet smiled on attempts to lay the Atlantic cable, though work was still being carried on by those who believed in the ultimate success of the scheme. The linking of Europe with America by wire was a commercial necessity, and caused the undertaking of an equally ambitious scheme on the other side of the continent. This plan had as its object the running of a telegraph line northward through British Columbia to Bering Strait, the laying of a short under-water cable, and then a line across the frozen wastes of Siberia to connect with the capitals of Europe. This plan appealed to the promoters, who doubted the feasibility of the Atlantic cable, a doubt strengthened by the failure of that cable on previous occasions.

Many of the beautiful valleys of British Columbia that are now open to the tourist were known only to the Indians previous to the year 1865. About that time these beauty spots were invaded by working parties of the Western Union Telegraph Company. Gradually a wide pathway was hewn through the forests and down the centre was strung the telegraph, twenty to thirty feet on each side being cleared so that falling trees would not damage the precious wire. North from New Westminster the line stretched to Quesnel, beyond Quesnel to Fort Fraser, and on to a point far north of Hazelton.

The Stunning Message

INDIANS, Chinese and others toiled at erecting poles, stringing wire, transporting supplies and clearing the way. Long trains of pack horses followed the newly-cut trail. Tons of wire, implements and provisions were used in conveying the line north to the confluence of the Kispiox and Skeena Rivers. In Russia, bands of Cossacks were equally diligent.

And then—in August, 1866—came over the wire the stunning message that the Atlantic cable had been established. Work ceased on the Bulkley, ceased on the frozen steppes of Siberia; wire, implements and supplies were abandoned, and the Western Union's huge investment was dissipated and destroyed. For years the wire and equipment left on the ground was a treasure trove for the Indians as they used them to manufacture many things, from fish spears to rude suspension bridges.

That, briefly is the story of the Overland Telegraph and the origin of the Telegraph Trail.

Some Sport Attractions

THE large number of mountain areas with intervening valleys and wide plateau regions combine to make B.C. one of the most appealing provinces of the Dominion for such health-giving recreation as skiing, tobogganing, snowshoeing and mountain climbing, while covered and open-air rinks provide excellent facilities for skating, hockey and curling. Vancouver's new artificial ice arena with seating accommodation for 10,000 persons is one of the finest structures of its kind on the whole continent.

Annual ski-jumping contests are held at Revelstoke, where world's records of this adventurous and thrilling sport have been made. Those who desire less strenuous sport will find ample opportunity to play golf on scenic courses on Vancouver Island and the coastal cities and towns of the Mainland. An annual midwinter golf competition is held at Victoria. Visitors in the province of British Columbia may travel by rail or motor road.

"IT'S AN ILL WIND"

By GEORGE FIELDING ELIOT

SOMEWHERE in the distance there was a sound as of a heavy door slamming. The windows in the mess shack rattled, and the pilots and observers of the 99th squadron looked up from their breakfasts with bitter oaths.

"They're at it again," snarled Jimmy Fiske, blowing vigorously on his hot coffee so that he might get a swallow or two before the inevitable summons.

He was a thin, freckled-faced, hard-bitten little chap, whose outlook on life, while not exactly gloomy, took into full account the various sources of grief and sorrow that might beset a peelot.

"It's a wonder," grumbled the senior flight commander, reluctantly getting to his feet, "that the Jerries wouldn't let a guy finish his breakfast once a week, anyhow. C'mon, you bold birdmen; old 'Snaggle-tooth' will be in here after you in a minute."

"A heavy breakfast's bad for our stomachs, anyway!" a chubby youngster announced. "The Boche are really doing us a favor, if you look at it right. It's an ill wind that blows nobody good!"

"Arrrrrrrhh!" said the senior flight commander.

"Some day your damned optimism is going to get you a bust in the snoot, Rollo, my boy," growled Fiske.

The door of the mess shack burst open to admit a square-shouldered officer.

"Outside!" he roared. "Outside every mother's son of you! On the double. Don't you hear those bombs?"

"Shake a leg, you birds!" adjured the senior flight commander, hastily. "Coming right along, major. We're all set."

"And a lot of good it'll do," muttered Fiske. "The Jerries'll all be flying at twenty thousand, as usual, and we can't get our Bristols and Nieuports higher than eighteen."

He started for the door, through which the others were already crowding.

The door shut behind the senior flight commander as Fiske stopped to reach for his leather helmet, hanging on a nail nearby. The helmet slipped from his snatching fingers and fell to the floor. Fiske stooped, seized it and started to straighten up——

Bop! The doorknob socked him in the right eye with sickening violence as someone charged in from outside.

"Gee! I'm sorry, Jimmy!" cried the youthful voice of Observer Rollins, otherwise known as Rollo. "I came back for my hat. I didn't know you were there. But never mind, Jimmy. It's—"

"You blundering fat ape!" Fiske snarled. "Is my eye black?"

"It's turning a little—uh—blue," admitted Rollo. "Oh, well, it'll be something to kid about in the mess tonight. So cheer up, Jimmy. It's an ill wind—"

The return of the major prevented murder.

"Mr. Fiske! Mr. Rollins! Did you hear me say 'on the double'? Get to your hangars!" Then, as the two young officers started to run —"Halt, Mr. Fiske What has happened to your eye?"

"The doorknob, sir—" began Fiske.

"Ah, the doorknob!" the major sneered. "Some drunken brawl, you mean to say. You're a disgrace to your uniform. Get out of my sight!"

Raging, but silent, Fiske ran on toward the hangars. Already the planes were being run out; the air throbbed with the drone of warming engines.

"Hi, Fiske," the senior flight commander called out. "I've got to take your observer for Grayson here. Grayson's never been over the line in this sector before. You take Rollins."

Fiske saw Rollins' happy smile already shining over the edge of his rear cockpit. He was too disgusted to swear; and after all, the Rollo Boy had the reputation of being a good machine gunner.

HIS engine was already idling; it would need several minutes to warm up. Fiske made a hasty inspection of the plane, and had just finished when the senior flight commander came upon the run.

"New orders, Jimmy. Got a job for you," he said. "The Heine bombers have retired toward Haut Allains. Corps has just phoned in that they want one brought down in our lines if possible; they want a specimen of the bomb-sight the Germans are using. Must be somep'n new; they're laying eggs from twenty thousand feet as well as they used to from five."

"And I'm to try to cut one of the bombers off and force him down, eh?" Fiske remarked. "Nice suicide job."

"We'll all be there," the other assured him. "But you're not to fly in the formation. When we attack the bombers, you're to cut off the first straggler and chase him down. See? Old Snaggle-tooth," he added, "says you'll either succeed or get killed, and he'll be a gainer either way."

"Oh, he does, does he?" barked Fiske.

"Go ahead and take off. We'll be right after you," the senior flight commander directed.

Fiske crawled into his seat. His experienced eye swept over the bewildering array of gauges in front of him; each glass-covered, brass-bound face told him a satisfactory story.

He raised one hand, and agile mechanics yanked the chocks from in front of the wheels. The Bristol went roaring down the field and took off.

Very, very high in the blue Fiske saw five little specks flying in a V formation. The homing bombers.

FISKE adjusted the telephone headset under his helmet and spoke to his new observer.

"Well, Rollo, my boy, take a last look at everything. You're as good as cold meat right now."

"Oh, we'll be all right," chirped Rollo. "The gang'll break up the Boche formation, and any bomber alone will be easy for a Bristol to handle. We'll get a lot of credit outa this, Jimmy."

"Yeah," said Fiske. "Only they'll engrave the laudatory remarks on our tombstones."

He opened the throttle and began overhauling the bombers at a good rate.

"We're coming upon 'em!" burbled Rollo.

"Any fool knows a Bristol's faster than a Rumpler, and that's what those Boche are using," Fiske retorted. "Just wait till we try to climb as high as they are, m'lad. If I get this Bristol up to twenty thousand feet, the shock'll kill me."

But the Rumplers weren't as high as Fiske had suspected. They were flying at about 18,000 feet, and with coaxing the Bristol could make that ceiling. As soon as he had ascertained this pleasant fact, Fiske looked round for the squadron.

There they came, rising out of the swirls of ground mist in businesslike formation. A mixed lot; as yet the supply of hopeful fighting peelots far exceeded the supply of up-to-date fighting planes. There was one flight of five Bristols, and one flight of six single-seater Nieuports.

IT was bitterly cold up there, and Fiske shivered as he stalled along waiting for the others to attack from below and break up the Boche formation.

"It's cold up here," squalled Rollo's voice through the phone. "But the air's fine and bracing, isn't it?"

"One more cheerful outburst from you, little sunbeam, and I'll do three outside loops and a barrel-roll," threatened Fiske.

Rollo hated to stunt, so he subsided.

Fiske turned his attention to the Rumplers. Their formation seemed a little looser; they had probably observed the pursuit flights. Suddenly one Rumpler broke from the formation and dived away for Germany.

No doubt he was being sent for help, but Fiske didn't worry about motives. He jerked his throttle open again and went roaring after the Rumpler full speed. This was a break!

With at least ten kilometers of French territory still below, he ought to nail this Jerry in time. As for the other Rumplers, the squadron would take care of them.

Fiske came up on the German ship hand-over-fist. A thousand yards dwindled to five hundred; five hundred to three, to two, to one. Fiske's hand was on the trigger-grip of his forward gun, but still he held his fire. He meant to make sure; and he wanted to get the pilot, not to fire the gas-tank. He wanted a crashed plane, not a cinder. The bomb-sight could never be reconstructed from what the flames would leave.

Closer—and suddenly, without warning, the Rumpler zoomed almost straight up. Fiske flashed by below her a second later. He had held his fire too long. Swearing a blue streak, he slammed the Bristol round in a tight turn and went climbing after the Rumpler. Up they went, the one to slay, the other to escape.

Again the chill of great altitudes bit through Fiske's thick clothing as they climbed. Now the Rumpler was leveling off. Eighteen thousand again.

"Thinks she's topped my ceiling," grunted Fiske. "I'll show the blankety-blank."

He started up under the Rumpler's tail, the regular procedure for attacking a two-seater so that neither front nor rear gun can reach the attacking plane. The Bristol climbed sluggishly, engine laboring and knocking; but she climbed, and again Fiske slid his hand along the stick to the firing-grip.

His eye marked the exact spot on the Rumpler's unprotected bottom where his bullets should strike.

In thirty seconds he would open fire. God, that engine was knocking! He bent toward the altimeter—

The altimeter seemed to spit lightning; glass and splinters flew in all directions. Lightning ripped through the instrument board. The cockpit was filled with darting streaks of fire. The plane trembled under staccato blows.

FISKE'S first thought was that he had been attacked by a second Boche; but no, the sky was clear save for the distant Rumpler formation, beneath which the planes of the squadron were climbing rapidly.

Then he looked up at the Rumpler he'd been chasing. From a hole in the bottom of that ship there now projected the ugly snout of a machine gun.

"Why, the dirty double-crossing sauerkraut-eating squareheads!" exclaimed Fiske. "They're always thinking up some dirty trick."

"Well, we live and learn!" philosophized Rollo, thinking these remarks addressed to him. "Anyway we've caught on to that dodge now, and we can tell the gang. It's an ill wind—"

"Darn you, Rollo!" roared Fiske. "If your face was full of broken glass you wouldn't be so smug. Lookit me!"

He pulled down his rear-vision mirror and examined his stinging face. It was a mess. The flying fragments of glass from the bullet-shattered altimeter had peppered it thoroughly. Fortunately, the blood was congealing at once in the bitter cold; and his goggles had saved his eyes.

"You look terrible, Jimmy," Rollo agreed when Fiske turned his head to display his evil-appearing countenance, spotted with little blood clots.

"Find something cheerful in that, you merry jester!" invited Fiske. "Tell me I'm lucky I wasn't killed and see what I do to you!"

Rollo could only shake his head woefully. His honest blue eyes were troubled; he hated to have anything happen that he couldn't discover a ray of sunshine in.

"Well, I'll get that Rumpler now, if I have to follow him to Berlin and shoot him down on the Kaiser's doorstep!" announced Fiske, bitterly, as he resumed the pursuit.

HIS face hurt more every minute, and his eye had commenced a dull throbbing that was maddening in its persistence. It wasn't altogether closed, but it was closing fast.

The Rumpler had evidently decided that discretion was the better part of valor, and was running again. Not diving; her pilot knew better than to come down where the fast-manoeuvring Bristol could get a good crack at him. In fact, she was climbing a little more, step by step. In the Rumpler's superior ceiling lay her one hope of safety. She was five hundred feet higher than the Bristol now, and the Bristol had reached her limit. She would go no higher, work as Fiske might at the throttle and carburetor control. The Rumpler climbed a little more, then laid a course for Haut Allains, where the principal German airdrome for this sector was located.

All Fiske could do was to fly along beneath her and hope for another break.

"She's got to come down some time," comforted Rollo. "Oh, yeah?" said Fiske. "And being the fat old lumber-wagon she is, she carries about two hours more gas'n we do. Pretty soon we'll have to go home, and then she'll come down thumbing her nose at us. You spend your time watching for Jerries sneaking up on our tail and stop watching the Rumpler, will you?"

The remark was prophetic. Rollo emitted a startled squawk and started to swing his gun around. Too late. Again the Bristol shuddered under bullet blows; again the green sparks of tracers were ripping across Fiske's cockpit. There came a wicked little explosion as he tried to dive away. Another. Explosive bullets! He caught one glimpse of a red-winged

"A doctor!" he yelled. "The African plague! He's got it!"

Halberstadt, a German fighter that had dived suddenly on his blind side.

Then the Bristol was plunging forward in a mad spin. It was Fiske's only hope of getting away—letting the enemy think he was out of control. The wind of the fall screamed through the wires, plucked and beat cruelly at Fiske's lacerated face. And then came the flames.

A flicker of blue flame at first, whipped instantly by the wind into a roaring holocaust whose hot breath enwrapped Fiske, scorching his face and neck, searing his flesh. He held his breath, lest he breathe in the flame. But what use? He was prolonging his life only a second or two. One of those explosive bullets had found his gas-tank. He was doomed.

But Jimmy Fiske came of a fighting breed. He would never give up till the end. With rudder and stick he sent the Bristol into a sideslip; the wind-stream flicked the flames away from the cockpit and Fiske gasped in one breath of life-giving air.

"Laugh now, damn you!" he snarled into the phone, fighting with the controls to keep the ship slipping and yet not let her stall.

He looked up for the Halberstadt and saw it circling above him, ready to pounce, like a great hawk.

The ship wobbled; a gust of wind sent the flame leaping back at Fiske again. He felt a fiery tongue lick his chin; fire was all around him. This was the end.

And then, as suddenly as the flames had come, they were gone. They died to a flicker of blue again, ran along the charred edges of the instrument board, and went out. Fiske, coughing in the smoke and the thick fumes of burnt gasoline, beat out the smoldering sparks on his overalls and in the splinters of the instrument board.

He became aware that the phone was squawking gaily.

"Aren't we lucky?" Rollo was chortling. "Look at the hole in that gas-tank, right in front o' you!"

Fiske looked. There was a gaping rent in the tank big enough for him to have stuck his hand through.

"Lucky!" cried Rollo again. "Lucky he used an explosive bullet, and made that hole so all the gas ran out quick. If he'd been using regular tracers, we'd be cinders now!"

It was true, and Fiske had no answer, irritating as Rollo's glee was. Instead he looked down.

He'd fallen to about five thousand feet, and was over the German lines. Straight ahead was a crossroads, which he recognized as being near Haut Allains. He could not possibly glide to the Front line, even if the hawk of a Halberstadt would let him. For the rest, his choice lay between cultivated fields—an almost certain crack-up; the road, with its broken pavement and deep ruts—no better; and an attempt to make the German airdrome.

Grimly he decided on the last course.

At least the Halberstadt wouldn't be likely to open fire on him as long as he was landing right on the Jerry drome.

"They'll starve that grin off your fat face in these German prison camps," he remarked, as he glided toward the low ridge beyond the crossroads.

"I s'pose," replied Rollo. "But I'll get caught up on sleep, and that'll be something!"

What could you do with a guy like that?

THE Bristol cleared the ridge, and Fiske saw before and below him the wide square of the German tarmac, with a row of bulky camouflaged hangars at one side. Shepherded by the watchful Halberstadt, he dropped the Bristol neatly to a landing and let her roll to a stop in front of one of the hangars. A mechanic raised a gutteral shout; several officers came running out of a near-by building. Other officers, other mechanics poured from the hangars, shouting.

Fiske hopped out of the plane, Rollo right with him. He couldn't burn the ship, having no gas; and resistance would have been useless. He wished he could have done in just one Boche ship up there.

Led by a surly chap with a row of medals, the grey-clad German officers came running toward him, the mechanics following at a respectful distance. Wearily Fiske lifted off his helmet, to let the breeze cool his aching head.

"Play up!" said Rollo suddenly. "I got an idea!"

He jumped toward the advancing Germans.

"A doctor!" he yelled. "A doctor, quick, to give me the antitoxin!"

"Vot antitoxin?" cried the big German, slowing his pace.

"For the African plague!" screamed Rollo, pointing at Fiske. "He's got it! He's just come from the Kamerun—"

The Germans slid to a halt.

"Vot you say?" roared the leader.

"The African plague!" repeated Rollo. "It's a cross between smallpox and bubonic. Look at his face! Look at the blue swelling under that eye! He's got it, I tell you, he's got it! Nothing can save him It's sure death! And nothing can save me either unless you get me a doctor quick"

The burly German's eyes widened with horror as they rested on Fiske's face. He yanked out a Mauser pistol.

"Back!" he howled. "Stand back from me. To your quarters, all of you! Stand clear of these men, for your lives! The plague"

"Die pest!" went up a yell of terror as the Germans scattered.

The Halberstadt above was heading over to leaward for a landing.

"We've still got our guns," muttered Rollo swiftly. "We'll grab that Halberstadt as soon as she's down and get away before these Heinies get over their scare."

"Rollo," said Fiske earnestly, "you're all right. I take back everything!"

The Germans were all back by the farthest hangar, watching and gabbling. But one had a bright idea. There was a sharp pop and a red star burst high above the drome.

The Halberstadt sheered off and climbed in a wide spiral.

"Dammit!" swore Fiske. "They warned her not to land. And not another plane out—hey! Here comes our Rumpler!"

At the far side of the field a Rumpler was indeed gliding down to land. Fiske was sure that she was the one he had been chasing. She had the same appearance—yep, the same square patch on the starboard wing. Same ship.

"Can we get her?" asked Rollo.

"We can try, but that Halberstadt will bump us off when we go up; they'll signal him from the ground.

"Anyway we'll be in the air," Rollo pointed out. "And maybe we can get away."

"O. K., Rollo. Here she comes."

The Rumpler hit the ground, bounced, skidded and came rolling toward them in a cloud of dust.

"Bum landing," said Fiske. "Her pilot must be nervous."

He started walking coolly toward the plane as it came to a stop, its prop still ticking over.

Right behind him came Rollo, waving his arms and shouting.

A roar of warning rose from the Germans by the hangar, a roar in which the most distinguishable words were a terrible cry.

"Die pest!"

THE observer had already jumped out. He gave one look at Fiske's dreadful face, then turned and fled as fast as his legs would carry him. The pilot, one leg over the side of the cockpit, had a better thought; he started to drop back into his seat, thinking to fly away. But with one mighty leap Fiske was upon him. Fiske's wiry hands closed on that dangling leg, yanked its owner head over heels out of the plane and flung him, screaming with horror, on the ground. Into the Rumpler, pell-mell, piled Fiske and Rollo.

Fiske's hands closed on throttle and stick; he gave the Rumpler the gun, sent her roaring ahead. She took off easily, zoomed up and over the trees at the far end of the drome. As he went, he heard the chatter of the rear-seat gun, saw the Germans round the hangar fleeing in every direction as Rollo flayed them with tracers.

"Attaboy, Rollo!" called Fiske into the voice-tube, which in the Rumpler took the place of the telephone.

The Halberstadt pilot was evidently uncertain what had happened. Taking boldness for his clue, Fiske lifted the Rumpler skyward at full power, right past the soaring pursuit plane, up and up and up.

Then a red star went sailing up from the drome, quickly followed by two more. Another signal—and one which the Halberstadt understood, for here she came in pursuit, faster and faster. The fire of her tracers leaped through the morning air! She was diving up from below, in the blind spot. Leaning over, Fiske watched those red wings of death come up to destroy him. He dodged, but the Halberstadt was quicker than he. She could outfly him, out manoeuvre him, outclimb him.

No Rumpler ever built could get away from a Halberstadt scout.

Then Fiske saw her stagger, saw those brave red wings falter and slip away. There were more tracers, tracers that beat on the Halberstadt, hosed her with a stream of fire, drove her down and away, reeling like a drunken thing.

"Wow!" chortled the voice-tube. "Guess there's some good in this underneath gun after all!"

Rollo had done it again!

THE Halberstadt was done for. Her tail went up suddenly; she plunged earthward in a spinning whirl. Ahead, dark specks flicked across the sky—specks that Fiske made out for the Nieuports of his own squadron. He flew toward them thankfully.

There was a sudden splintering crash and the plane lurched and shuddered. Fiske, shooting a quick glance to the left, saw the upper surface of the left wing sagging; the aileron flapped uselessly. The Halberstad's bullets had found a mark, after all.

"Doubt if we'll make it," called Fiske, inspecting the damage with practised eye. "I'll try to fly her in lopsided, but it don't look good to me. That whole wing'll go any minute."

"It'll hold till we get home," Rollo called back. "We haven't come through all this to be rubbed out in a crack-up, Jimmy! I betcha we make it fine!"

Fiske managed to put most of the flying strain on the starboard wing and speeded up all he dared.

Suddenly he saw two gaily-painted Nieuports dropping down on him. Good old squadron— Then came the sickening realization that he was flying a German ship! With black crosses on her wings as big as life!

Those Nieuports weren't coming down to say hello. They were coming to shoot down a supposed German!

Fiske went sick all over. He could face death gallantly enough when it came from a foe, but to die under the flaming bullets of his own comrades was too much to bear. And flee or dodge he could not. He looked down, saw the trenches, the rusty bands of wire, the shell-pocked desolation of No-Man's-Land. Maybe he could land before they got him—

He started to lose height, slowly. The Nieuports were getting into position for their attack dive. Fiske let the Rumpler glide. Down —down—not too close, or the machine guns would get him from below. One Nieuport was diving.

"Stand up in the back seat, Rollo!" yelled Fiske into the tube. "Hold up your hands! High!"

Rollo obeyed. Here came the Nieuport. If she opened fire, there was no hope. But her pilot must have seen Rollo, for he pulled aside suddenly and came up alongside the Rumpler.

Rollo waved and yelled at him. He was the senior flight commander. He recognized Rollo, stared unbelievingly at Fiske, waved them on.

FISKE heaved a sigh of relief. Safe. He was so cheered by the escape, narrow as it was, that he managed to fly that wounded Rumpler clear to their own airdrome and set her down right in front of number 4 hangar.

"See, Jimmy?" cried Rollo, crawling out of the cockpit. "Everything turned out for the best."

A Nieuport came swirling down and landed. Out hopped the senior flight commander.

"My God, Fiske," he called as he came toward them. "Is that you? What happened to you, man?"

"Little brush with Jerry," Fiske answered.

"Lucky you had that busted wing," the other replied, "or I sure would have given you a bunch o' tracers back there. I thought since you were crippled I might bring you in—then I saw Rollo here."

"See?" cried Rollo again. "Even the busted wing was a good thing in the end! I tell you, Jimmy, it's an ill wind—"

"Mr. Fiske!" It was the major, coming up at the double. "What the hell have yon been doing to your face? Are you drunk? Do you take your bottle on patrol with you?"

"No, sir," said Fiske. "I've—"

"And where the hell's your ship?" interrupted the major.

"At Haut Allains, sir, on the German airdrome!" Fiske answered. "I only escaped with the Rumpler due to the quick thinking and great gallantry of Mr. Rollins here!"

"And you come back with that crippled German abortion to tell me a tale like that?" howled the major. "My God, man—"

"Just a minute, sir," interrupted Fiske, as he lifted a delicate looking arrangement of bright metal, brass screws and thin wire from its socket on the side of the Rumpler's fuselage. "Just one minute till you look at this, sir. Your orders were to bring one in, and we obeyed as best we could."

The major took the queer object gingerly in his hands.

"What is it?" he demanded.

"The new German bomb-sight, sir," grinned Fiske, the dried blood cracking on his face. "It works on an entirely new principle. It's worth the loss of a dozen old Bristol crates to have that sight in perfect order. Think what they'll say at corps when you show it to 'em, sir!"

The major didn't grin; but in his cold eyes there appeared something that might have been called a twinkle.

"I believe you're right, Fiske!" he admitted. "I'll see that you two young gentlemen are mentioned to the general. Now take that face to the doctor, and then get something to eat. You've had a crowded hour, gentlemen, but as Mr. Rollins is so fond of saying"—the major dropped his eyes to the shining bomb-sight— "it's an ill wind that blows nobody good!"

Soliloquies in Victoria's Suburbia

By N. de B. LUGRIN

INDIAN Summer, or St. Luke's Summer, if one prefers to call it that, has passed. November winds have swept the last of the maple trees clean, though the Dogwood still clings to its russet garb. The ranges of Big Saanich and the Malahat, and the lesser heights of the individual hills, are full of the deep glooms of Winter, veiled now and then by the swift-rising vapor, which, the moment the rain ceases, and the sun struggles somewhere near the surface of the clouds, rises and floods the valleys and does its best to cover the world. It doesn't. It is a very ephemeral thing, shredding away to nothing at all in a few minutes. One of nature's little jokes.

We have marked the date for reference another year, Sunday, November 13, for on that day we picked the very last of our strawberries for this season. Every few days, since the latter part of September, when they started ripening again, we have said as we picked them, "Now these are the last. A frost will come tonight or tomorrow, so we shall gather all that show any color."

There is no room for complaint regarding the season which is just to end. It has been, for the most part, a beautiful Autumn, a kindly Autumn, with scarcely any frost at all on the highlands of Saanich, and the heavy rains, and the frequent Summer rains, working a miracle on the rocky tors, just now wearing their Winter drapery of moss and fern. Such mosses! One cannot begin to enumerate them. Thick and soft and in every conceivable shade of green, they clothe the rocks lovingly, to a depth of from two or three to six inches or more. Chief of the ferns, gushing out of every crevice in bright cascades, are the "licqorice" ferns. Curiously enough, these gay and hardy little things have gone on blooming this year all through the Summer, though, as a rule, they disappear through the warm weather. Another thing which we have noticed is the thrusting up of the Fairy Slipper leaves. We have never found them, in our woods, until the early Spring.

Legend of the Veronica

NOR is that all. The Valerian or Sea Pink is coming into a second blooming. Not luxuriantly, rather as though it were a little doubtful about the wisdom of flowering again this year. But there it is, the bright, sweet color of it in several nooks and hollows where it is protected from any wind. In these same hollows, the Collensia, too, shows its brave blue eye. The Collensia's popular name is Blue-Eyed Mary, or Innocence, and it is very like the Veronica. They are about the same shade, and easily confused by a novice. We always confused them at first, though the Veronica grows tall and pale in the shady places. Today we learned the legend of the Veronica, which should properly be told in the Spring, when that flower holds carnival; but in case we forget, here 't is:

It is called after Saint Veronica. She was a pious woman of old Jerusalem, and when our Lord bore his cross to Golgotha, she was one of the weeping little company which followed him. As he paused under his burden, she gave him her handkerchief to wipe the drops of agony from his brow. Our Lord accepted the offering and, after using it, handed it back to her, bearing the image of his face miraculously impressed upon it. We are told, and next Spring we must look for ourselves, that within the tiny flower of the Veronica a face may be traced, which is supposed to be a replica of the impression which was upon the napkin.

To go on with the legend of the Saint—for naturally Veronica was canonized—she was also supposed to be one of the fifty young maidens and men who afterward suffered martyrdom at Antioch. Current tradition in the Roman church has it, that Veronica was able to heal Tiberius of a grievous illness with her napkin, and that the Emperor, thus convinced of the divinity of Christ, forthwith sent Pilate into exile. This miraculous napkin was, in the time of Pope Pius John VII, in the church of St. Mary Maggiore in Rome but is claimed now by St. Peter's.

Speaking of miraculous things, reminds us of a remarkable story which has been published recently in the Old Country papers, concerning a young German girl who, according to all reports, is living, and has been living, for some time, without any food whatsoever, except the wafer and the wine of Holy Communion. She belongs to a little village in Germany, and is a Protestant. Her case is puzzling doctors and other scientists. She spends her time, when she is not praying, in her garden, working, and is apparently in good health, her body functioning normally. She is said to possess a wonderful healing power. Those who go to see her come away strengthened and refreshed spiritually. Her fame is spreading so rapidly that it has been found necessary to keep her under guard. The London Observer is responsible for the atory, quoted, from a German report, that the stigmata is becoming more and more plainly marked upon her as time goes on.

It all sounds very strange and incredible in such an age as this. And yet this is the most marvelous age that the world has ever seen, when we come to think of it. It is absurd and presuming for anyone to say, "This or that can't be true because I don't believe it." One's first thought in the case of the sacred napkin of Veronica is to brush the whole thing aside as a relic of the dark ages; just as today we smile doubtfully, very doubtfully indeed, over this story of the young German girl who bears the marks the the stigmata and lives only on the sacred wafer and the wine.

This seems a far cry from the tiny blue flower which grows on the rocks of our own hillsides in the Spring, but, as a matter of fact, those little blossoms themselves and kindred blossoms always reduce us to deep humility. They are so minute, so perfect, so far beyond our clumsy human fashioning, and we know neither the beginning of them nor their end

A Page For CHILDREN

A MODERN MARVEL

Indiarubber

IT is more than four hundred years since, in 1493, Christopher Columbus and his sailors stood on the shores of the Island of Haiti, and watched the natives playing with a rubber ball. It was made, they told him, from the dried juice of a tree, and the Spanish sailors were astonished to see that it bounced better than the wind balls of Castile. Little was thought of that ball game of long ago. Gold and gems and costly spices drew the adventurers of many countries in the Old World across the seas to America; but no one thought of the value of the trees of the Brazilian forests.

The First Rubber Shoes

SPANISH conquerors had carried away gold from the Atzec temples of Mexico and Peru before, a hundred years later the Portuguese reached the jungles of Brazil. Here they found the natives protecting their bare feet from reptiles and insects and no less dangerous thorns by rubber shoes.

Years passed away, and the civilized world did without the rubber of tropic lands. In 1735 Condarmine, a French botanist, found his way into the Brazilian jungle. He named and described the plants that produced the milky juice so useful to the natives. It is said that not long after the King of Portugal received a suit of waterproof clothing.

How It Got Its Name

IN 1770 there was living in England an odd but very clever man named Joseph Priestly. A ball of the Brazilian substance came into his hands. He soon found out that it would rub out lead pencil marks. Artists were glad to give 75c for a cubic inch of the very useful substance. Priestly called it Indiarubber, and the name has clung to it, however far away from its original use it has come. It was not long before rubber shoes, bottles and cloth, rendered waterproof, were being made and sold in Great Britain. A Scottish chemist and inventor, Charles Mackintosh, found out how clothes could be rendered waterproof. It was not long before men and women in Great Britain and North America, in rainy weather, were wearing Mackintoshes. Useful as the garments were, they became stiff in very frosty weather, and could not be left too near the fire to dry, or they would melt.

Goodyear, the Inventor

ABOUT a hundred years ago a young hardware merchant, Charles Goodyear, who had succeeded his father, went bankrupt, and could only keep out of jail by remaining within bounds.

His mind was active. He studied rubber, and saw that if it could be made to withstand cold and heat, its uses would be endless. But he had no money, and a wife and family to support. He heated the rubber in the kitchen fire, kneaded it and rolled it out with a rolling pin. He tried magnesia, lime aqua fortis and other chemicals. Aqua fortis, or nitric acid, given to him on credit by a friendly druggist, seemed to act in the right way, and the inventor was encouraged to go to President Jackson. Armed with the President's letter of recommendation, Goodyear persuaded a manufacturer to let him have a disused building. Some cloth was made and sold. Then came a panic in 1836, and the inventor lost all he had.

Ruined again, with his wife and family facing starvation, the inventor kept his faith. He went to Roxbury, near Boston, Massachusetts, where a larger manufacturer had failed. The man gave him the use of an abandoned factory, and for a year his new waterproof cloth sold well.

The Spoiled Mailbags

GOODYEAR thought his fortune was made when the Government gave him an order for a large number of mailbags. They were mailed and piled up ready for use. It was hot Summer weather, and when the time came to send them away, it was found that they were ruined. The mixture, while good enough for the surface, did not go through the heavy canvas. Of course the news of the failure spread everywhere.

Goodyear sold everything to pay his debts and began again. Sick with disappointment as he was, he would not give up. It is said he had heard of sulphur from a fellow inventor. He would try that. He tossed the rubber mixed with sulphur into the kitchen stove. When it was cold the remaining stretched easily. Heat had not hurt it. What about frost? He nailed the stuff on the outside wall. In the morning, after the Winter night, it was unchanged.

He had discovered what he called vulcanization. Thousands of fortunes have been made since by the sale of vulcanized rubber. But Goodyear had to be content with moderate profits. His discovery was made in 1839. He lived until 1860, long enough to know the value of his invention.

British Rubber

A GREAT many different trees produce the milky juice, or latex, which, when dried, is the substance from which all rubber is made. For a long time it came only from South and Central America.

It is not much more than half a century since Great Britain began to make rubber plantations in Asia, Africa and the many tropical islands of her Dominions. Now these are the chief source of rubber supply for the world. Little folks who run to school clad in rubber from top to toe should thank Goodyear and those other inventors, explorers and manufacturers who have had to do with the discovery, invention and perfection of rubber. Nor should we forget how wonderfully one part of the world helps all others. No miracle of olden times is more wonderful than that the juice of trees that grow thousands of miles away should serve us from childhood to old age.

Takes Part in Lifeboat Drill

Lifeboat drill is regarded by many passengers as an amusing experience, but officers of liners realize how important it is that every passenger should learn to be at his appointed station quickly in case of accident. The picture shows one of the youngest passengers on the C.P.R. liner Montclare, wondering what all the fuss is about on the vessel's Bay of Biscay cruise.

FATHER PAT'S TREE

Memories of Childhood in the Southern Okanagan

OUR little weatherbeaten brown house lay, long and low, among the Balm of Gilead trees along the lake shore—the rooms all laid end to end, like the links in a chain, opening one into another, and all on a veranda which ran the whole length of forty-two feet.

Across a little open space at one end was a separate shack, a "lean-to," with two rooms, and nothing to lean against, consisting of the kitchen and Chinaman's room.

Beyond that again, and still in a row, were two tents, one was Vincent's, and the other was the Prophet's Chamber. The reason for the dignity of its name is to be found in the fourth chapter of the Second Book of Kings. It was always kept fresh and tidy, ready for the chance and irregular visits of Father Pat on his long journeys on horseback up and down the country from the Okanagan to the Similkameen.

Our house lay a mile from the summit of the mountains that divide the two valleys. It was looked upon as a place of refreshment by a man always on the move and homeless, driven by a great zeal of love for the Master and those He came to win, and the grief of a great bereavement—which had never died.

We had not seen our friend for many days, when one morning—to our surprise—he turned up quite early; in fact, just as we were getting ready for breakfast.

We all jumped up delightedly to welcome him, and asked why he had been riding all night, as he must have done to get here so early. He replied that he had arrived last night, but rather late. Seeing no lights, and thinking that we must all have gone to bed, he had spent the night under the big fir tree across the lake—rather than disturb anyone—with the bare ground for a bed and his saddle for a pillow.

Having done the same, I know it is not soft; but a big discomfort to himself never weighed for a minute in his mind against the smallest discomfort to another. He was well scolded, and told never to do such a thing again. After that we always called the big fir "Father Pat's Tree."

It was a big old fir tree, standing by itself in a little flat space of open grass by the side of the old stage road, on the opposite side of the lake. The branches were irregular on one side, as if a giant had bitten a mouthful out of it, and some of its roots showed above the ground. Many a freight and horses made camp there for the night on their way from the Hedley gold smelter to Penticton. Some of their fires had blackened the trunk a bit.

The stage used to run on that road too, a ramshackle old democrat driven by Ignatius Marcel, carrying His Majesty's mail—when His Majesty was King Edward VII. Ignatius pronounced his name like the Greek, Aeneas, but was generally known as "Smiley," on account of his wide and perpetual grin. His father had been a white man, but his mother was a Cree from the Prairies, a witch-like old woman, bent quite double, but who used to carry a fifty-pound sack of flour on her back—five miles—from the little settlement of Olalla to her cabin.

The story is told of the ready wit of an American passenger on the stage, who, as they drove past Smiley's cabin, caught sight of the old crone, who, bent rather in the shape of a boomerang, was in the act of walking under the bottom rail of a fence. He exclaimed: "What on 'airth' is that?" To which Smiley replied: "That's my mother!" Quick as a snap said the American: "Waal, what a fine old lady!"

Later on the stage was driven by the younger son of a noble old English family. He used to wind a hunting horn as he came round the bend half a mile away, usually at full gallop. It had a clean and lonely sound, echoing among the hills. When we heard it, we children used to run down the bank, jump into the boat and row across the lake, racing to see if we could reach the other side before the stage did, to give it the letters when we got our own.

Now, the freight waggons are a thing of the past, the old horse stage runs no longer, very few things pass along that road; but the old fir tree still stands, and is known now, even to the newer-comers who were not of his day as "Father Pat's Tree." V. O. DeB. D.

The Sailor's Box

MAX Duval was a Belgian boy, and lived in Antwerp with his mother. His father was a sailor on a ship that went from Antwerp out to the Congo, Belgium's colony.

Max was very fond of his father, and meant to be a sailor, too, when he grew up. He had always, since he was a little chap, been taken down to see the big white boat, the Saint Clothilde, when she came in; she had always been allowed to watch the mighty cranes at work clearing her of her cargo and loading her up again.

Max felt he knew a good deal about the folk who lived in that far-away mysterious Congoland. He saw the great loads of red bricks being shipped into the hold; he saw the long, trembling strips of steel and iron, also, for building.

When Duval came home he used to enjoy loading up for another trip. It was part of his job to direct some of the dockers, with whom he was on the friendliest terms, and Max himself would plead hard to be allowed to help to carry one of the big crates that had to be got on board through a swinging crane.

One day the big, burley Belgian father got really annoyed with his young son's endeavors. "Hands off, Max!" he said sharply, as the boy tried to lift up a heavy case.

That night Max talked with his mother. "Daddy seems to think I'm only a baby," he grumbled; "after all, I'm twelve."

"Well, supposing you do lift a load on board the Saint Clothilde before she goes," said his mother kindly, for she knew that was Max's ambition. "We will get one ready here, and you shall carry it on board yourself, Max, I promise that."

And the very next evening she called Max to her, and showed him a smallish wooden box and some articles on a table.

"We will pack up all these things in it, Max, for your father on the voyage," said she. "See, in this tin are the hard gingerbread cakes that your father loves, here are the Dutch cheroots he likes to smoke, here is a warm scarf, here is a case of the best Belgian chocolate made in Verviers, here are some apples, here is a case of mending wool and darning needles and buttons and thread, and here, my boy, is the photograph of you and me."

"It is a good load," said Max, very delighted. "Supposing we add to it a tin of the honey from Louvain that came from Aunt Marie the other day?"

So the tin of honey was put in also, and the case was nailed down, and the next day, before the great boat Saint Clothilde sailed for the South, Max's upright figure, in its blue sailor suit, was seen proudly treading the gangway with his case on his shoulder, just as if it had been a heavy load.

How pleased the sailor was, later on, to find it lying right in the middle of his hammock!

Snippity-Snee

Doggy and Pony and me
Met in a field of clover;
We met a lambkin by a tree,
When the day was over.

"Doggy, where has your puppy tail gone?"
"They cut it off, snippity-snee!"
"And Pony, where is the mane you had on?"
"They cut it off, snippity-snee!"

"Lambkin, where is you soft white wool?"
"They cut it off, snippity-snee!"
"And little girl, where are you yellow curls?"
"Well—they did the same to me!"

—Una Phyllis Dod.

Wild Animal Lore

By DAVID NEWELL

Common Doormouse

The little dormouse likes to sleep
Where brush is thick and grass is deep.
He thinks the sun is much too bright
And only ventures out at night.

In Fall, when frost is in the air
He hibernates, just like a bear.
He curls up in his mossy nest
And takes a lovely five months' rest!

If there should be a few warm days
(And who can tell Old Winter's ways?)
Why then he'll rouse himself enough
To eat some nuts or other stuff.

He stores his food away ahead
Whereas, if he had played instead,
He'd be just like old Mother Hubbard,
And have no rations in his cupboard!

Winner of the Nobel Prize

John Galsworthy

THE Nobel Prize for literature has once more been bestowed upon an English, or should we say British, writer. The judges were of Swedish and Norwegian nationality. George Bernard Shaw, the dramatist; Rudyard Kipling and J. M. Barrie, beloved of children, have received the great prize. It seems pitiful, in a way, that much money should be bestowed on authors who already have all the money they need, while young writers are struggling against poverty.

Let us try to learn a little about the prize winner. If you chanced to meet an elderly gentleman riding through a country lane or walking through a park with his dogs, nothing would mark him as an author and a scholar. He is strong and active and healthy as a man of sixty-five should be. And yet, if you go into a library you will find that this English gentleman has written many books of fiction, a great number of plays and some poetry. His novels are read wherever English is spoken and some of them have been transiated into other languages. Not many authors have written so much in a lifetime.

John Galsworthy was born in the year the four provinces of Canada were confederated, 1867, in a beautiful home in Coombe, Surrey. His father was a wealthy man who had come from Devon to live in London. His ancestors had lived in that famous and beautiful county as long as records were kept. His mother, too, was an Englishwoman.

When John was old enough he was sent to the famous public school of Harrow, and as a young man went to Oxford. He played and worked well and steadily, but neither in games nor studies was he remarkable, so it is related, except for determination and tenacity. He would not give up.

His school days over, Mr. Galsworthy studied law, but did not like the profession. Before making up his mind what he would do, he, like many other young men of means in England, set out to see foreign lands. On a voyage from Australia to Africa he met the young Pole, Joseph Conrad. Conrad read the English scholar something he had written and was encouraged by his praise. Perhaps neither foresaw that Conrad should become one of the greatest of modern English novelists.

Tolstoi, the great Russian, was another master Galsworthy met. He was soon to try his own hand, not very successfully at first, at story writing. His sweetheart encouraged him to persevere and, as his wife, she has done so ever since. Many stories make up the Forsyte Saga. They are for the grown-ups, especially those whose old homes have been in England.

The King conferred on Galsworthy the Order of Merit a few years ago, and now the Nobel Prize marks his place in the literary world.

In his beautiful home his nephew, a famous artist, lives and works. Many of his pictures adorn the walls. Here friends may come, but, if one may judge from the accounts of others, it is the quiet home of an English gentleman who does not desire to attract undue publicity.

What Hobby Have You?

WHEN Christmas is over and the holidays nearly done the boys of the Y.M.C.A. and their friends hope to give each other, their parents and all the folks of Victoria a treat.

Whatever it, of them likes best to do in his spare time will be made as near perfect as possible and brought to the big building on Blanshard Street for everyone to see and admire and some of the articles will be for sale.

Many lads have hobbies, so it is reported. Every minute they can spare is devoted to their perfection. Penmanship is one of these and it is surprising how beautiful and various some specimens are. This is a very old art and in these days of typewriters is in danger of being lost.

Many boys, given a piece of wood and a few simple tools, can make things both beautiful and useful. A few have learned to work with metal and delight in the craft. Drawing, brushwork and photography are among the subjects that interest talented boys. The practice of any of these gives delight.

There will be room, too, for the work of Boy Scouts and other outdoor organizations. Perhaps an opportunity will be given the elders to see these lads at work.

Postage stamp collectors are among the most enthusiastic of hobbyists. There will surely be a corner for them. The grown-ups will be asked to contribute to a loan collection and even though it is Winter young gardeners can make a display of some of their and nature's handiwork.

Enough has been said, perhaps, to show the kind of entertainment that will be provided for those interested (and who should not be?) in the hobbies of the boys of Victoria.

Sheila and Mary

ONCE Sheila went to Sunday school. She saw that Mary was there. Now, Mary was a very nice girl. Mary said "Sheila, will you come and sit by me?"

Sheila said nothing, but sat down beside Mary.

Soon the teacher said, "Children, now we will get a table and I will let you each have a paper and crayons to color it with." The teacher took Sheila's paper and put it on the wall for being the best in the class.

Then the teacher said, "Now, children, we must wait for our mothers or fathers."

—John M. Beckwith, Aged Five.

3025 Blackwood Street.

And why so stupid as to lend an ear
To false alarums of amazing fear?
If evils come not then our fears are vain;
And if they do dread will increase the pain.

Sir Thomas More.

Jonathan Chapman Appleseed Johnny

AT the beginning of last century children who lived in lonely homes on the eastern edge of the prairie lands of the United States sometimes met a strange looking figure. He was of middle height. His eyes were light blue and his fair hair grew over his shoulders. He wore old clothes and went barefoot. If it was warm his suit was only a coffee sack with holes for the legs and arms. Always he carried a sack on his shoulders. Every now and then he would stop, dig up a little patch of earth. From his sack he would take out a few seeds and carefully plant them in the earth he had watered from a stream near by.

The name of this strange looking man was Jonathan Chapman, and he came to be known as Johnnie Appleseed. When he came to one of the settlers' cabins this odd looking man would go in. Even the poorest gave him a share of their food and listened while he read from one of the Bibles, which, as well as the seeds, he carried. When he had rested he set out again, leaving a Bible behind if it was needed. Year in and year out Johnny Appleseed toiled on. The sacks of apple seeds he had gathered from the refuse of the cider mills in the towns of Pennsylvania, New York or other Eastern States he placed in boats and drifted with them down the Ohio River.

The Indians as well as the settlers listened to him as he preached. When the war with Canada was going on after 1812 the Indians left unharmed the man who planted seeds not only in the earth, but in their hearts.

He had begun his mission in 1801. Soon the pioneers found apple trees growing in the wilderness, and many a home was planted near a blossoming tree.

Sometimes Johnnie Appleseed turned aside to cultivate a little tree, or perhaps to plant again where one had failed to grow.

On foot, on horseback or by boat this man carried on his self-appointed mission over an area of a hundred thousand square miles. Great cities grew up where he had camped in the wilderness. The prairies became cornfields.

Jonathan Chapman had begun his mission when he was twenty-six. It was an old man who, forty-six years after, stopped at the house of a friend near Fort Wayne, Indiana, and sat on the doorstep till the good people brought him bread and milk. When he had finished the guest read aloud from his Testament those verses which promise a blessing to the merciful and the meek. When he had finished the Beatitudes Appleseed Johnnie lay down for his last long sleep.

A Spaniel's Warning

"WHAT is the matter, Mick? Come downstairs!" cried one of the maids the other day as she heard the King Charles spaniel howling on the upstair landing of a house in Wanstead Park.

Mick took no notice. He sat outside the nursery door and howled. The children were all out, but that often happened, and he had never before behaved like this.

Soon the maid became alarmed, for Mick gave a long-drawn-out howl as if he were desperate.

Rushing upstairs the maid heard a noise of crackling in the nursery, and, throwing the door open, found the big toy box ablaze.

Life

Let me but live my life from year to year
With forward face and unreluctant soul;
Not hurrying to, nor turning from the goal;
Not mourning for the things that disappear,
In the dim past, nor holding back in fear
From what the future veils; but with a whole
And happy heart, that pays its toll
To Youth and Age, and travels on with cheer.

So let the way wind up the hill or down,
O'er rough or smooth, the journey will be joy;
Still seeking what I sought when still a boy,
New friendships, high adventure and a crown,
My heart will keep the courage of the quest,
And hope the road's last turn will be the best.

—Henry Van Dyke.

Two Things

Life is mostly froth and bubble,
Two things stand like stone:
Kindness in another's trouble,
Courage in your own.

—Adam Lindsay Gordon.

Puzzle Corner

How Many Beggars?

A person wished to give three five-cent pieces to some beggars, but he found he was eight short; he, therefore, gave each of them two and had then three left. How many beggars were there?

Do You Know Me?

Before and behind, above and below,
Look for and find me wherever you go;
I triumph in sunlight, in darkness I hide,
Yet you're never without me, whatever betide
I attend on the king in his loftiest state,
Yet on beggars and thieves I am fated to wait;
Quite universal, I wander away,
But cannot be taken by night or by day.
Nothing there is in the whole of creation
With which I don't boast the friendly relation.
The world owns my sway, though I've no nationality,
Void of body and soul, I am still a reality.

A Word Square

The following clues indicate four words which written one under the other will make a square of words:

A bird's home; always; a prefix meaning half; stumble.

Beheaded Word

When dressed I oft the table grace,
At dinner-time—the head's my place;
With knife in hand cut off my head,
Then I'm just what you do with bread.
Again behead—if not too glaring—
Pray let me ask: What are you staring?

Answers to Last Week's Puzzles

A poultry problem, 8.
Beheaded word, tweed, weed, dee.
What am I? Face.
A curious word, he, her, hero, heroine.

Suburb and Country

Agriculture is a fert principle: on it rests the life and happiness of mankind.—Julius A. Dimock

News and Views on Farming

By H. C. MacCALLUM

J. B. MUNRO, Deputy Minister of Agriculture, who is always an entertaining and informative speaker, reviewed the history of the turkey when addressing the Cowichan Turkey Breeders' Association on the occasion of their third annual show and dinner. The known history of turkey, traces back to the conquest of Cortez in Mexico. He arrived there in 1519 and on his return to Spain he took with him a collection of native birds. These included specimens of the turkey, a member of the peacock family, which he called gallopavo and which he presented to Emperor Charles I.

Cortez made further shipments of of live birds to his native land, and it was through capture by privateers the first turkeys were introduced into France. The French called the bird the "Coq d' Inde," or the Indian cock and the Spaniards termed it the Mexican peacock. Americans, from the time of the Pilgrim Fathers, for whom the flocks of New England provided sorely needed food, called it the turkey, while Turks call it the American bird. Science calls it Meleagris gallopavo.

The name turkey originated in Spain, however, from the Hebrew terminology. The Jews were the merchants and traders of the towns. Always on the search for something novel for their wealthy customers, they found the new bird from Mexico met with great favor. They called the Mexican peacock "Tukki," and through continued reference to the "Tukki" the people of Spain came to call it turkey.

Turkeys were known on Vancouver Island as early as 1860, according to Mr. Munro, and more than seventy years ago, at the first Victoria fair first prize for turkeys was awarded to John Wark.

Native Products Misnamed

MR. Munro mentioned several other Canadian and American farm products which have been given names overlooking their Americna origin. The Solanum tuberosum, a native of North and South America, was introduced into Spain in about 1535, and was introduced into Ireland from Virginia in 1585 by Herriott, the companion of Sir Walter Raleigh. In Ireland it became the Irish potato, a most common expression in this country until comparatively recent years.

Corn, scientifically known as Zea maya, is commonly called Indian corn in Canada. In France they call it "Turkish wheat"; in Lorraine it is "Roman corn"; In Tuscany "Sicilian corn"; in Sicily "Indian corn"; in the Pyrenees "Spanish corn"; in Turkey "Egyptian corn" and in Egypt "Syrian dourra." Corn was first introduced into Europe from America in about 1500, when it was cultivated at Seville.

A distinctly Canadian plant, the Jerusalem Artichoke obviously went a long way to find a name. Scientifically termed Helianthus tuberoqus, it is found growing from the Atlantic to the Pacific, and it was introduced to Vancouver Island a few years ago under the name of Giant White French Jerusalem Artichoke, stated Mr. Munro. It was discovered in 1603 by Champlain and his companion, Lescarbot, when they visited the aborigines near the Atlantic coast of Canada. Lescarbot took the tubers to Europe and within a decade it was adopted in many European countries and given the name which indicated that it had come from Jerusalem.

Salt-Water Cattle

CATTLE found on the Sulu Islands of the Philippine group, which require brackish or even sea water to survive, have long been a puzzle to scientists. Dr. Emilio Sanson, supervising veterinarian of the Philippine Bureau of Animal Husbandry, has been conducting a series of experiments, and found that if the animals are taken from the salty marshes and put upon fresh water and normal pasturage they die within a short time.

Fresh water is not obtainable on the small islands to which these cattle are indigenous, and it is the belief of Dr. Sanson that they offer an interesting study in natural accommodation to prevailing conditions. Converse experiments were conducted, and cattle, carabao, horses and goats were taken to these islands. They are reported to have accommodated themselves quickly to salt water and the prevailing pasturage and eventually to have thriven. So far, however, all attempts to transplant the native stock to other and presumably more favorable conditions have resulted in failure.

New Poison for Rats

POISONING rats around the farmstead or other places where other animals are liable to pick up the poison has long given concern to those forced to use such methods to eradicate the rodents. American biologists have now discovered an Oriental flower bulb that will destroy rats and harm nothing else. Its operation is based on the discovery that rats cannot vomit, while other animals eating it immediately emit the mixture and are unharmed.

The bulb is known as red squill, is like an enlarged tulip bulb, three to five inches in diameter and of orange-red color. It is powdered and mixed with grain mash to form the bait. In experiments conducted in Denver recently it was fed to rabbits, guinea pigs and other animals, including rats. The rats died in every instance and the other animals were unharmed. Finally, the laboratory technician tried it on himself, first in small doses and then in considerable quantities. Except for the irritation and immediate vomiting there was no ill effect.

Buyer of Rabbit Wool Offers Some Pointers

BREEDERS of Angora rabbits will be interested in a discussion of rabbit wool from a buyer's viewpoint as presented recently by Lt. Col. A. B. Michin, at the annual rabbit conference held at Harper Adams College, in England. Col. Michin's paper follows:

Now, to get down to the real subject of this paper, the Spinners' requirements in the way of Angora may be divided into two categories, namely, a wool of fine texture with a three to four inch staple for fine-count yarns, and a rather coarser and more springy wool with a staple of from one to two inches for course-count yarns. The presence of cots, mats, and webbing can be ignored for the purpose of this discussion, as they affect the prices to be paid to the wool-grower and not the purpose for which the wool is used. When the wool is not free or when it contains extraneous matter, it has to be put through various special processes which diminish its value considerably and the price has to be reduced in consequence.

There are two kinds of yarn, namely, a "woolen" yarn and a "worsted" yarn. A "woolen" yarn is made by passing the wool through a carding machine, an operation by which the fibres are perfectly mixed and formed into what is called a "sliver," or a flexible woolen rod of circular section, without twist, and capable of being stretched to a considerable extent. The "sliver" is then subjected to attenuation and twisting by means of the "spinning mule," whereby it is converted into yarn of the requisite count. A "worsted" yarn is spun from wool that has been "combed," whereby all fibres above a certain length are separated from the rest and laid parallel to each other. Thus a "worsted" yarn presents a smoother appearance than a woolen yarn, which has a more fluffy look. We go in for both "woolen" and "worsted" yarns, our yarns from 6s or 8s to 18s being spun on the "woolen" principle, and the finer yarns from the 20s upward on the "worsted" principle. For the "worsted" yarns we require fine-textured wool with a three to four inch staple, and for the "woolen" yarns we prefer a rather coarser type of wool with a staple of from one to two inches.

Angora Wool in Industry

IT has to be remembered that Angora "worsted" yarns or, in other words, fine-count yarns, are used entirely for the manufacture of garments, a trade that is still in its infancy, and that about 90 per cent of the Angora wool produced throughout the world is utilised for the production of the "woolen" or course-count yarns used for embroidering and babywear.

Angora possesses unique characteristics in the way of softness, warmth, and lightness, with the special property of non-conduction of electricity. Because of its dielectric properties Angora is specially useful in cases of pneumonia and rheumatism, whilst those who wear Angora underwear seldom suffer from coughs or colds. Owing to its lightness and warmth Angora is unrivalled for sports wear and where age or illness has depleted the life-forces the non-conductivity of Angora conserves vitality. In addition, Angora cannot be imitated, and it can be manufactured in the most dainty garments of all kinds.

The Angora rabbit is quite able also to supply the needs of the trade in coarse-count yarns, for its wool, especially in the case of does, is apt to get coarse-tipped as the rabbit grows older. This coarse-tipped wool should be clipped when it is between one and two inches in staple and is then well fitted to be spun into the fluffy yarns which are most in demand. Frequent clipping stimulates growth and no grooming is required between clips. Therefore, short staple wool is very easily and expeditiously harvested and many wool growers prefer to specialize in this grade. It is also the grade that there will be most demand for until the garment trade expands, as it is bound to do before long.

Care Before Clipping

IN the case of both long-staple and short-staple the wool is most useful when it is clean and not slightly matted or webbed, but use can be made of badly-matted wool or whole fleeces after they have been suitably treated. We buy Angora wool of every kind—webbed, cotted, or matted, clean or dirty, provided that the shortest length of staple is not less than one inch. Small lumps of wool, such as matted feet-furnishings, are valueless. Considering the high price paid for Angora wool, it is astonishing how little care some people take in marketing it. We have had consignments containing pins, nails, broken scissors, napthaline balls, entire tails, bits of skin, etc., to say nothing of hay, straw, food, and rabbitry refuse. The cleaner the wool, the higher the price paid for it. So it pays to brush out extraneous matter before clipping, it being practically impossible to remove impurities after the wool has been clipped. It is most important, also, to brush out completely any dusting powder used to take out stains. Dusting powder has a detrimental effect and when it is in evidence the price is reduced. Specially is it important to brush out all bits of hay, seed, and grass from the wool before clipping, as these are very hard to get rid of however carefully the wool is carded or combed, and even a speck shows up at once in the yarn against the perfect whiteness of the Angora.

Lastly, I may refer to the packing of wool for dispatch through the post. Whilst "super firsts" have to be packed in boxes, other grades can be put up in sacking or strong brown paper securely tied with string. Each grade of wool should be placed in a separate paper bag, with a paper showing the grade and net weight claimed. The name and address of the sender should be given both inside and outside the parcel. Parcels not infrequently reach us so damaged that all marks of identification have been obliterated. If the sender's name and address are not given inside, we have to wait until a claim is made that tallies with the contents of parcel.

Three Sets of Fine Twin Calves

Since no one has come forward to dispute his record, Joseph Baker, a farmer of Delaware, Ohio, believes he holds a unique championship for 1932, and nearly every other year—the twin calf producer! Three sets of twin calves were born in his herd of sixteen Shorthorn cattle within one month. In each set of twins, shown in photo, above, there was a heifer and a bull calf.

New Co-operative Plans to Control Farm Production

THE biggest scheme of co-operative production and marketing of primary produce ever attempted is being put into operation. After two years of research and preparatory work an Empire-wide organization, with its headquarters at 3 and 4 Clements Inn, London, has been established under the title of The Empire Farmers' Co-op., Ltd.

Lord Strathspey is the chairman of the movement and a number of other prominent agriculturists have consented to join the control board. A large capital sum is available and operations are already beginning in the overseas portion of the Empire as well as in the Mother Country.

The aims of the society are:

1. Control as far as possible the production of foodstuffs—cereals, fruit, meat and milk—throughout the Empire in order to stabilize prices to the producer and consumer alike.

2. Supply to the producer the whole of his requirements, seed, stock and implements, and provide him with finance and a sure market at prices twenty to twenty-five per cent higher than those he now receives without increasing the price to the consumer.

3. Sell to the consumer at the cost of production, plus only working costs.

4. Replace foreign products by increasing food production in Great Britain by £100,000,000 per annum or more and draw the balance of our requirements from the Empire.

Empire-Wide Participation

EACH Dominion and Colony participating in the scheme will have its own local board and each board will elect a representative to sit on the central control board in London in an advisory capacity. By this means the central board will have the advantage of expert advice and guidance relating to conditions in all parts of the Empire.

Negotiations are in progress with a number of farmers' organizations in this country with a view to securing their co-operation.

Farmers are being invited to become shareholders in the society. Only members will be able to sell to the organization and the shares taken up by the individual farmer will be in proportion to the amount of business done by him. In this way the large and the small farmer will enjoy exactly the same trading basis.

The constitution of the society provides for the payment of a dividend of six per cent on the paid up capital. The surplus will be divided amongst members in proportion to the value of their trade.

So complete and comprehensive is the scheme that the society will supply the farmer with everything he needs, advise him what crops to grow, take his crop from him and sell it direct to the consumer.

To Rationalize Industry

"AGRICULTURE is the largest industry in the Empire and there is no reason why it should not be profitable," said Lord Strathspey in an interview. "What we are setting out to do is to rationalize agriculture over the whole field of the Empire. As the Dominions, quite rightly, wish to foster their own manufacturing industries and to bring in the products of British industry to supplement them, so are we looking to our home agriculture as our first care. We hold the view that the object of any Imperial preference must be not to supplant our own farming, but to make good the natural limitations in the volume and range of its productions.

"To secure a home market at fair prices, the farmer must have his own co-operative selling organization to place what he produces directly before the consumer. By controlling the distribution and retailing as well as the production we shall ensure that the producer obtains the full price paid by the consumer, less only the necessary working expenses. Our own transport system will also safeguard that the goods for sale are delivered to the nearest point at which they are needed. Thus, a ship will leave from one port in, say, Canada or Australia with a mixed cargo of suitable size for the area surrounding the port at which she will discharge. For this, and for other administrative purposes, the United Kingdom will be divided into twelve geographical areas, carefully planned to enable the greatest economies in working to be made.

"In the shops under our control the goods will be displayed plainly marked with the country of origin and the price, so that the housewife, who is the best and the final judge in such matters, may select the greatest value for her money. By this means a healthy competition between the various parts of the Empire will also be promoted.

Agricultural Research

"OUR plan provides for the establishment of our own mills in this country. We shall not import flour but grain, in order to provide more work for British people. We shall also have agricultural research stations in various parts of the British Isles and the overseas Dominions. After these stations have proved a particular crop to be an economic proposition for a given district, the farmers in that area will be encouraged to grow it. Throughout the Empire farmers will be advised what crops to increase or decrease according to available supplies and the world economic situation. This applies not merely to the ordinary field crops, but to cattle, sheep, pigs and poultry and to fruit of all kinds.

"With production controlled as far as is humanly possible, the cut-throat competition which now goes on between the various countries of the Empire would cease. The producer would be sure of a reasonable return for his produce and the consumer would not be subjected to the fluctuations which now take place. Both the producer and the consumer would be able to look ahead with greater confidence."

Higher Prices for Farm Products Essential for Prosperity

"THE farmers of Canada have two courses open to them. Either they must combine on a common policy against the high protectionist policies of the manufacturing class, or they must submit to being reduced to a condition of serfdom. It is no longer a question of protecting infant industries; it is a question of saving our existing social system from collapse."

This was the opinion expressed by E. W. Neel, a member of the advisory board, at a recent meeting of the District "A" Farmers' Institutes at Duncan.

Reviewing conditions during the past year, Mr. Neel stated the outstanding feature, as far as agricultural conditions were concerned, was the steady fall in the price of farm commodities. "Wheat, the basic commodity, has reached the lowest price for the past 300 years, and with the immense stocks on hand in all the producing countries, there does not seem to be any prospect of a material increase in price. Butter and eggs have also reached an abnormally low level. The chaotic condition of the international exchanges and the drop in the value of the pound sterling are also causing a heavy loss to the Canadian producer who has to sell his product to the world market. Whatever may be the causes of the present economic depression it is undeniable that there can be no return to prosperity until there is an increase in the purchasing power of the agricultural class."

Mr. Neel stated that the doctrine of protection had been carried to an extreme of insanity in all countries, crippling international trade, and restricting the flow of all commodities. In British Columbia, Mr. Neel said, the farmer as well as being hard hit by low prices, was "crushed between the hammer of direct taxation and the anvil of indirect taxation." These conditions, he declared, were causing the industry to rapidly drift into bankruptcy.

Crop Area Moves Northward

In the above picture we see twenty-two-pound cabbages, six-pound turnips and potatoes weighing nearly two pounds, grown in the rich clay at Sasekenika Lake, in Northern Ontario.

The Garden Week by Week

By NORMAN W. F. RANT, F.R.H.S.

NO type of town garden is so hard to deal with as a long, narrow back lot with fences and buildings round it which shut out most of the sunlight. The fences and buildings, instead of giving shelter, oddly enough, make the little plot into a sort of tank round which the winds of heaven swirl. It is quite possible—I know it from experience—to walk from end to end of such a garden towards the house with a gentle zephyr breathing on the back of one's neck and be met at the half way point by an icy gale blowing in one's face. Between the draughts and the lack of sunshine it is small wonder that many plants give up the struggle for existence and pass out, or that the disheartened owner abandons the plot to weeds and cats.

It is, however, possible with patience and perseverance—plenty of them will be needed—to make something of a shady back garden. To begin, have no grass; for a lawn under such conditions, no matter how well made and tended, would soon be a moss-grown and grassless eyesore. Far better to be contented with borders and beds divided by paths of paving, bricks or gravel, but it is not the object of these notes to discuss the planning of the garden, but rather to state what will grow under the adverse conditions described.

Useful Ferns

FERNS and nothing but ferns is what one generally finds in the shadiest part of a shady garden. These are all very well if one remembers that there are other ferns besides Lastraea Filex-mas. The addition of even the Lady fern and the Hart's Tongue in two or three of its varieties will be a considerable improvement. Combined with the ferns may be Butcher's Broom, Hypericum and the vinceas, both large and small, blue and white. There are two varieties of spurges that do well under these circumstances; one is the British native, Euphorbia pilosa and the other is Euphorbia daphnoides. They are both yellow and increase quickly.

On the walls Pyracantha will produce its scarlet berries in Winter and Cotoneaster horizontalis will also stand the shade. The jasmines will all grow and most of them flower fairly well in shade. These will help to cover the walls. Ampelopsis englemanii will also endure a lot of shade, and, during the Summer months, will clothe the bare fences. English Ivy will do also, but, authough it is evergreen, it is somewhat dull.

There are a number of plants that will thrive in a sunless, or almost sunless, border, provided that the soil is thoroughly well dug and prepared. Foxgloves, the tall variety of Solomon's Seal, some of the Thalictrums and Senecio will be suitable for the back row. For the main part of the border we have Japanese anemonies in various colors, dwarf herbaceous spirea in different shades of pink, red and white, Trollius, Tradiscantia, Funkia and Campanula latifolia. For the edging there is nothing better than the old London Pride and the common woodruff. They will stand anything except a prolonged drought.

Rock Plants, Too

A ROCKERY, a very objectionable word, but one that must be used in this case, as a rock garden is out of the question in deep shade, can be managed if the proper plants are chosen. Lysimachia—the little Creeping Jenny—and Corydalis lutia will be quite happy without sun or with only an occasional gleam. The common mossy saxifrages will grow, but they will not bloom to the extent that they will in partial sun. Arenaria balearica will be in its own happy home, as it loves dense shade, and Ramondia will be quite happy planted in a chink in the rockwork and will bloom to perfection. The Welsh poppy, Meconopsis cambrica, will flower anywhere, although it will not seed itself quite so freely in shade as in full sun, which is an advantage.

Dogtooth violets, hardy cyclamens, dwarf daffodils, and some of the violas and violets may be tried with much hope of success.

A shady back garden must have constant attention. Without the healthy action of the sun the soil is apt to get sour and stagnant, and, if damp, to develop liverwort and other unpleasantnesses. Hence the necessity of frequently stirring the soil with a fork. A dressing of lime now and again will be found useful.

A shady back garden is a hard proposition, but a keen gardener will find a way of making it attractive. He will also discover, even in the shadiest of gardens, certain spots that will get more or less sunlight. These spots he will mark down and plant accordingly.

Saanich Jersey Records

Following is fifty-pound list for cows belonging to members of Saanich Jersey Cattle Club for October:

Two-Year-Olds—Dunstulm Seagull; Major Macdonald, owner; 860 pounds milk, 49 pounds fat; days fresh, 111.

Three-Year-Olds—Babbacombe Bindles Babette; Miller Ranch, owner; 1,000 pounds milk, 58 pounds fat; days fresh, 35. Duntulm Martina; Major Macdonald, owner; 974 pounds milk, 47 pounds fat; days fresh, 161.

Four-Year-Olds—Babbacombe Nobles Fern; Miller Ranch, owner; 878 pounds milk, 48 pounds fat; days fresh, 23. St. Hawes Fern's Queen; C. H. Helgesen, owner; 804 pounds milk, 53 pounds fat; days fresh, 196.

Mature—Dainty Lynn; Miller Ranch, owner; 1,021 pounds milk, 50 pounds fat; days fresh, 132.

Cockerel Distribution Policy Attracting Early Attention

REPORTS received by the Poultry Division of the Dominion Live Stock Branch at Ottawa indicate that even at this early date poultry breeders are showing special interest in the Federal department's policy of cockerel distribution.

On all male birds purchased under the provisions of the cockerel distribution policy from breeders entered in record of performance for poultry or registration the department refunds to the purchaser on presentation of a declaration form properly completed the sum of $1.25 per bird, and, in addition, pays transportation charges on lots of ten or more birds from shipping point to unloading point. Where shipments are made in carlots the department pays the cost of feed and incidentals in addition to transportation.

In carrying out the provisions of the cockerel distribution policy for this season the department at Ottawa has arranged that all negotiations with respect to the purchase or sale of birds shall be conducted directly between the purchaser and the owner. Breeders desiring to purchase birds under the provisions of this policy are requested to apply directly to qualified breeders entered and in good standing under the Federal policy of record of performance or registration. There is no restriction as to the price for which birds may be sold, that being left as a matter of negotiations between the parties. When a sale is arranged the seller secures the necessary forms from the senior poultry promoter in his province.

To obtain the benefits of the cockerel distribution policy the breeder making the sale obtains two forms from the senior poultry promoter in his province. These are: (1) a declaration form; and (2) a transportation order form. The transportation order form when signed by a competent official of the Federal department is authority to the express agent to accept shipments of ten or more birds, charging the cost of transportation from shipping point to unloading point directly to the Department of Agriculture at Ottawa. The declaration form has four principal sections. The first section is filled out by the seller, the second by the express agent, the third by the purchaser, and the fourth by the supervisor of R.O.P. at Ottawa. When properly completed by the purchaser the form is forwarded to the supervisor of R.O.P. at Ottawa and when approved by him entitles the purchaser to a refund of $1.25 of the price he paid in purchasing the cockerels involved in the shipment. While free transportation applies only to birds purchased and shipped in lots of ten or more, the provision with respect to the refund on account of purchase price applies to all birds purchased in accordance with the provisions of the policy.

Where the Wheat Went

AN interesting picture of the distribution of the 1931 wheat crop is now available from a statement issued by the Dominion Bureau of Statistics, which show the following distribution: Exports, 207,029,555 bushels; human consumption, 41,500,000 bushels; seed for 1932 crop, 36,763,000 bushels; feed for live stock, 36,763,000 32,606,000 bushels; loss in cleaning, 5,040,000 bushels; unmerchantable, 2,826,100; carry-[illegible] July 31, 1932, 130,948,901. A total [illegible] 713,556 bushels.

Art—Drama—Screen—Opera—Music—Books

Development of British Theatre Will Be Traced

By JOAN LITTLEFIELD
(Copyright, 1932, by the North American Newspaper Alliance, Inc.)

LONDON.—Loan exhibitions are still a popular means of raising money for charity, and one illustrating the development of the British theatre from 1500 to 1900, with particular reference to the actors and actresses, promises to be especially interesting.

It is to be held this Winter at Dudley House, Park Lane, lent by Sir John and Lady Ward; and the King, the Duke of Devonshire and Lord Durham, as well as many famous people of the theatre, including Fred Terry, Lillian Baylis, Sir Nigel Playfair and Sir Barry Jackson, are lending exhibits.

The King's contribution is a picture of John Lacey, the Restoration actor, from Hampton Court, and there also will be portraits of Dryden, Congreve, Garrick, Mrs. Siddons and many others.

FIVE MAIN GROUPS

Emphasis is to be laid on the personal as apart from the professional life of the people represented, and the exhibition will fall into five main groups, Elizabethan, Restoration, early eighteenth century, and the earlier and later nineteenth century. Stage designs, stage properties, models and settings will form an important part of the exhibition, and there also will be pictures, prints, drawings, sculpture, costumes, jewels, fans, furniture and objets d'art.

DUKE LENDS SETTINGS

Drawings and designs for costumes and stage settings by Inigo Jones and Webb are being lent by the Duke of Devonshire, while Coutts' Bank is sending cheques drawn by Sheridan, Irving and other actors, various letters, and a bond signed by Mrs. Jordan.

Tom Heslewood, who has joint charge with Edith Craig of the section devoted to costume and properties, is himself lending costumes of Irving, Phelps and Macready, while Miss Craig is lending costumes and jewels belonging to Mrs. Siddons. There will be portraits and jewels of the Kembles, bibles belonging to Mrs. Siddons, and a silver soup tureen given her by the lawyers of Edinburgh.

LONDON RECORDS

Two thousand volumes dealing with the early history of Fleet Street as seen through churchwardens' eyes have been added to the Guildhall Library, in one room of which the whole human story of Londoners during the centuries is being collected.

This series of records is regarded as a most valuable acquisition to the study of London and a tribute to the care with which for the last fifty years the librarians have been restoring, cataloguing and safeguarding the permanent loans of records from the city churches.

Churchwardens' manuscript records from six parishes, past and present, now occupy a special strongroom, and when the records are complete London will possess an inventory and account of her former inhabitants such as no other city in the world can rival.

As rate collectors, the churchwardens compiled the only directories that survive from the sixteenth century, for they had to track down every citizen to his home and make a record of the names, occupations and dwellings of all the parishioners.

"Madame Butterfly" Portrayed by Many

The immortal title role of "Madame Butterfly" has been enacted by scores of world-famous actresses during the past generation.

The first Cho Cho San in the David Belasco play was enacted by Blanche Bates. The latest is Sylvia Sidney, who is enacting the geisha girl in Paramount's modernized "Madame Buttrefly."

Other noted actresses who have played the role are Evelyn Millard, Lucrezia Bori, Florence Easton, Emmy Destinn, Geraldine Farrar, Tamaki Miuri, Margaret Sheridan, Louisa Villani and Krusceniski.

Apprentices Are Taught Art of Films

LONDON.—The Gaumont-British Picture Corporation is about to extend its apprenticeship scheme for young British film directors and technicians by adding a course of training for make-up artists. Nearly all the people now employed to make up the players in British film studios are foreigners.

A dozen young men are to be trained as a beginning. They will spend half their time in the Gaumont-British studios at Shepherd's Bush as paid apprentices and the other half at classes in drawing and painting, modeling, wig-making and hairdressing. A special teacher of wig-making and hairdressing will be provided and the film company will supply part of the equipment required for technical instruction.

The first batch of apprentices recruited under the general training scheme have now passed through their trial period. These forty young men, whose ages range from about eighteen to twenty, have been acting as assistants in whatever branch of film making interests them most—such as directing, or sound recording, or camera work. They have had to read selected books and to pronounce on their possibilities as material for films. Those who emerge with credit from this test will remain in the studios, to embark on a more serious course of study and training.

AVIATION FILM IS AUTHENTIC

Pictures Taken of King's Cup Air Race to Secure Official Shots

ELSTREE.—For the second time this year British and Dominions Film Corporation, Limited, filmed an event of national importance in order to include authentic "shots" of it in one of their current films.

The event in question was the King's Cup air race. Cameramen filmed the start of the first lap at Brooklands and also the finish. They also filmed the start of the second lap and made a complete pictorial record of the finish.

Interest is added to this announcement by the fact that two planes which figure prominently in the film were officially entered for the race. One, a Puss Moth, was entered by its owner, Lieut.-Com. Geoffrey Rodd, who also flew it. The other was a Hawker Tom-Tit, entered by Herbert Wilcox, director of productions to British and Dominions. It was flown by Squadron Leader William Helmore and navigated by Harry Milton, himself an ex-member of the R.A.F., who is playing a leading part in "King's Cup," opposite Dorothy Bouchier.

Thus "King's Cup," which is based on a story by Sir Alan Cobham, himself a King's Cup winner, will have a guarantee of complete authenticity in its attempt to present a record of civil aviation in this country.

NO TRACE OF MELBA'S TIARA

Trustees Have Grounds for Suspecting Jewels Are "Illegally Detained"

SYDNEY, N.S.W. (B.U.P.)—Exhaustive investigation indicates that there is little hope of recovering the $100,000 diamond and platinum tiara which the late Dame Nellie Melba almost invariably wore on the concert platform. News leaked out a few months ago, as already reported by British United Press, that the trustees were worried by the fact that this valuable piece of jewelry was missing when they took stock of Melba's assets.

The tiara was the most valuable piece of jewelry in the diva's collection, the total value of the other jewels being $69,930. Melba's trustees have the strongest grounds for suspecting that the tiara has been illegally "detained" in Europe, but from a legal point of view, the evidence in their possession is inconclusive. One theory is that the tiara has been broken up and the diamonds have been cut in such a manner that they could not be identified.

Under Melba's will, the missing tiara would have gone to Pamela Armstrong, her granddaughter.

Japanese Girl Signs

SUMAKO Hamaguchi, fourteen-year-old Los Angeles girl, known as one of the foremost exponents of Japanese dancing, has been signed by a Hollywood studio for dancing in a forthcoming feature production. She is only four feet ten inches tall and because of her youth, will attend the studio school while not engaged before the camera.

Josef Von Sternberg Directs Last Picture For Marlene Dietrich

By MOLLIE MERRICK
(Copyright, 1932, by the North American Newspaper Alliance, Inc.)

HOLLYWOOD, Calif. — In one week Josef Von Sternberg is scheduled to begin what may be his last picture with Marlene Dietrich as star. "Hurricane," the story for which Von Sternberg has been storm hunting aboard a yacht in none too gentle waters, commences a few days prior to the expiration of the Von Sternberg contract. But the Dietrich contract has two pictures yet to go, which makes the complication.

Should the starting date of "Hurricane" be delayed—and such things happen frequently in Hollywood for one reason or another—it would be possible to have a halt in production if Von Sternberg should not see fit to sign with Paramount again.

SPARE DIRECTOR

But there is no complication in the company's arrangements, for they have Rouben Mamoulig, just returned from Europe, sitting ready to lift the directorial hand for "Song of Songs," the Alfred Henry Suderkkmann story which the company has decided will be the vehicle to follow "Hurricane."

So Von or no Von, Dietrich will go on for two more films at the home studio, and then—we shall see. Meanwhile nobody is talking at all since there isn't anything but supposition in the air.

LEAVES LEGITIMATE

Ernest Truex is the next Broadway star to start Hollywoodward. He will play the lead role in "Whistling in the Dark," which he did so successfully on the stage. The company closes its run in Boston within a few days and then the actor will start immediately for M.G.M. That studio took innumerable tests of available actors with motion picture experience, but came to the conclusion that nobody could give them the finished type performance Truex is capable of in this role.

Edward Everett has signed to do a big film for the British Gaumont Company. He's had another offer from Ufa and may take it before his return here. They are paying very good salaries on the other side these days, and, another thing, Hollywood has a naive way of appreciating its own when they return from outside successes. I could say it in a nutshell with a time-honored axiom, but I'll spare you.

Gets Canadian Contract

THOUGH most Canadian film aspirants set out for Hollywood, Claire Maynard will reverse the procedure and come to Canada to play the star role in a picture of the early French regime in Canada, to be produced by Booth Canadian films. Miss Maynard has been seen in such American films as "Over the Hill," "Night Angel" and "Dance Team."

Short Comedy Held Best Acting School

Because it serves as a school for screen actors, the two-reel comedy should be given more importance in Hollywood, believes Ernst Lubitsch, director of Paramount's "Trouble in Paradise," featuring Miriam Hopkins, Kay Francis and Herbert Marshall.

"Comedy is the best training for youth," says Lubitsch. "Short films teach terseness. They also present more major roles than feature length pictures to beginners. Harold Lloyd, Charles Chaplin, Gloria Swanson, Wallace Beery, Bebe Daniels and Marie Prevost are only a few stars who were trained in comedies."

Manhattan Frowns on New Films

NEW YORK (NANA).—Despite hard work by Janet Gaynor and Charles Farrell, the talkie version of "Tess of the Storm Country" is so out of date that it does not clock.

Coming a bit too late in the season to last long is "That's My Boy," a fair football picture, with little novelty to offer. "The Conquerors," which could have been made into a stirring melodrama, falls flat somehow. The high light at present is "The Kid From Spain," in which Eddie Cantor is at his best. The direction was excellent. Another good one is "You Said a Mouthful," which is really funny.

"The Dark Hours" By Don Marquis Remarkable Play

NEW YORK (NANA). — "The Dark Hours," by Don Marquis, a story of the days of Christ, is a remarkable play, one of the best staged since Morris Gest was in town. A wild-eyed tom-tom melodrama is "Singapore," a good picture of life as it may be lived in the Straits. "The Perfect Marriage," a three-act play by Arthur Goodrich, is mildly interesting and quite harmless. It might have done better ten years ago. A good melodrama for those who like such things is "Chrysalis," with June Walker in the lead.

RARE VOLUMES ARE AUCTIONED

Charles Dickens' Letter to Edgar Allan Poe Sells for $750

NEW YORK (CP). — Charles Dickens' letter to Edgar Poe, thanking him for a gift of a book and granting him an interview was sold for $750 to Walter M. Hill, Chicago bookseller, by the American Art-Anderson Galleries. The letter came up for sale with a group of literary works from the estates of Ashton L. Carr and Helen Irving Libbey. The sale brought $15,613.

"I shall be glad to see you whenever you will do me the favor to call," the author wrote to his correspondent from a Philadelphia Hotel where he was stopping during a tour. The latter is dated March 6, 1842.

A 225-page portion of Washington Irving's autograph manuscript of "Astoria," described as apparently the final draft of the famous account of early Western exploration, went to Gabriel Wells for $425. The best price of the sale was $800 paid to Mr. Hill for a copy of the Kelmscott Press edition of Chaucer's "Works."

MANY FINE BOOKS OUT

Christopher Morley Writes Sketch Termed Charivari of Fine Literature

NEW YORK (NANA).—"Human Beings," written by Christopher Morley, from the Doubleday-Doran presses, is a charivari of fine literature. Here and there are gems of philosophy which will interest the reader who doesn't know he is philosophy. An epic of the early days of the Mississippi River problems, with the date line of 1835, is Little-Brown's "Swift Rivers," by Cornelius Meigs.

A charming little book for the youngsters, which no adult will mind reading to them, is Susan Smith's "The Christmas Tree in the Woods," from Minton-Balch. An excellent gift. A swashbuckling yarn of old England in the seventeenth century, with the tang of Dumas and the English understanding, is Booth Tarkington's "Wanton Mally," from Doubleday-Doran. Be sure to get this. Hearts in all women's clubs will flutter when they hear that the author and lecturer, Richard Halliburton, has published another travel book, "The Flying Carpet" (Bobbs-Merrill). This very modern Viking flies all over the place this time, and tells excellently, possibly exotically, of his thrills. In his introduction to "Twilight of Royalty," by Alexander, former Grand Duke of Russia, the author asks the lesser clans to believe that "royalty are people." Most interesting.

JOAN CRAWFORD GETS WAR ROLE

Forsakes Modern Girl Parts to Star in Faulkner Story—Desired Change

(Copyright, 1932, Central Press Canadian)

HOLLYWOOD.—After many pleas, Joan Crawford will get a role that does not require her to be the modern girl. Her next picture will be an original war story by Wm. Faulkner, author of the sensational "Sanctuary," and calls for Joan to play an English girl engaged in overseas work. Unlike Mr. Faulkner's recent novels, the theme and treatment are romantic. For several weeks now, the author has been working with Howard Hawks on the idea. They have nearly completed the screen play. And the picture will start, under Hawks' direction, in about two weeks.

JOAN CRAWFORD

All of which should be good news to Joan. She has repeatedly asked Irving Thalberg for a chance to do a different type of role—that was one reason why she wanted to play Sadie Thompson. Now she is to get the opportunity, and under the watchful eye of her own studio.

Sixty Thousand Try To Gain Admittance When Ban Is Lifted

An English Stage Beauty

Miss Maisie Darrell. One of England's Beautiful Actresses. Who Will Shortly Visit Canada With an Old Country Company.

By BOB McTAY
Central Press Canadian Correspondent

One of those periodic freaks of show business is the phenomenal success which has attended the revival of "The End of the Road," a motion picture which, shown under the auspices of the Canadian Social Hygiene Council, has been breaking box office records throughout Canada and particularly in Ontario. It should be remembered that approximately 60,000 people saw this film during its test run at Massey Hall, Toronto, when mounted police reserves had to be called out to handle the huge crowds which sought admission and stretched for blocks in the vicinity of a house which seats 3,000 people.

BAN IS LIFTED

About a fortnight ago, the ban on "The End of the Road" was lifted by the Quebec board of censors. Already the film has been booked into so many Quebec theatres that it will have an uninterrupted run in that province well into June, so deeply impressed are managers with the success of the picture in the sister province. "The End of the Road" deals with the penalties which follow youthful indiscretions, but, despite the "educational" angle which colors this picture, it is bringing out people who rarely attend the theatre. One of the aims of the Canadian Social Hygiene Council is to "undertake such measures as may be necessary to promote the public health, the control and elimination of communicable disease and the development of health education." It speaks well for the acumen of the Canadian theatregoer and the paramount interest in health promotion that a film such as "The End of the Road" may successfully overcome the competition of the standardized films and, without the ballyhoo of high-pressure publicity, break existing box office records.

"BACK IN '22"

As the days slip by, ten years seem like no time at all; yet, if we were to look back that far, we would see a lot of things to prove that 1922 was a long, long time ago. This is exactly what happens in the new Canadian novelty picture, "Back in '22," a cinematic compilation of highlights in the newsreels of exactly a decade ago. Film editors of Associated Screen News have burrowed into the vaults and unearthed celluloid records of the big events of yesteryear which loomed so large then and now are almost forgotten.

Strangely interesting when viewed through the cobwebs of time, "Back in '22" should hold coast-wide interest for Canadian picture goers. In metropolitan cities, traffic was paralyzed when women appeared on the streets in knickers! The bathing suit sequences may indicate why there is today an overproduction of wool and cotton! There are scenes of the Montreal visits of Mary Pickford and Pauline Garon, Canadian-born film stars, who wear costumes that would have the dress designers of today throwing up their hands in horror.

THRILLING SPECTACLE

All is not humor, however, in this unique Canadian film. Here is a cinematic record of the greatest timberland conflagration in history when fire swept through 25,000 square miles in the Temiskaming area, wiping out seventeen towns and leaving 6,000 families homeless. Newsreel men at that time secured panoramic sweeps and close-up shots of the blaze. Haileybury, again a prosperous town, is shown in fire-swept ruin and desolation after the catastrophe of 1922. Blazing freight cars are seen and giant areas of timber falling before the advancing wall of flame. A dramatic sequence in "Back in '22," it will recall one of the most tragic happenings in Canadian history.

Yiddish Comedienne Will Appear Here

NEW YORK (CP).—Molly Picon, Yiddish comedienne, will begin a tour of this continent the latter part of this month in "Molly Dolly," the musical play of Jacob Kalich and Joseph Rumshinsky, which had a long run here. The tour will begin at Philadelphia and will extend to Vancouver and Victoria.

ALICE WHITE IN 'LUXURY LINER'

Taking one more step toward regaining her position as a screen star, Alice White has been signed by Paramount to enact an important role in "Luxury Liner."

Miss White is famous as the Hollywood clerk who became a star by virtue of great ambition and personality. In "Luxury Liner," which B. P. Schulberg is producing for Paramount, she will appear with George Brent, Zita Johann and John Halliday.

Two years ago Miss White left the screen and has made several triumphant tours of the country in vaudeville, breaking many box office records.

"MOMMER" GOES INTO PRODUCTION

Fox Studios Buy Jerry Horwin's Original Story for Henrietta Crosman

(Copyright, 1932, Central Press Canadian)

HOLLYWOOD.—Every producer in Hollywood is excited over the fact that Marie Dressler, Wallace Beery or Alison Skipworth can outdraw nearly all of the glamorous youngsters on the screen. And being excited, they are doing things about it. Fox has put Henrietta Crosman under contract and is buying Jerry Horwin's original story, "Mommer," for her first starring picture.

HENRIETTA CROSMAN

To those of you who saw the screen version of "The Royal Family of Broadway," Miss Crosman needs no introduction. She played the gallant old trouper, Fanny Cavendish, who carried on to the very end.

Approximately her first picture for Fox also is to have a theatrical background and, so far, there's little else to be told about it. Director and supporting cast will be selected later.

Secret Life Of Doctor Divulged

LONDON (CP).—The secret story of Dr. James Barry is imaginatively disclosed in a book by Olga Facster and Jessica Groves:

Dr. James Barry was born in 1795 and died in 1865, having risen to the rank of Inspector-General of the Army Medical Department. When the doctor's death took place, in London, it was officially reported that the body was that of a woman. Throughout a long and distinguished medical career, a great part of which was passed in the Colonies, she had kept up this deception. She had been a medical student in hard-drinking Edinburgh, had shared cabins with men in sailing ships, had fought at least one duel. She is known to have assisted into the world, according to the author's statement, by means of a Caesarian operation, a boy who was given her name, James Barry Munnik, and that boy's grandson is James Barry Hertzog, Prime Minister of South Africa. But these and a few other comparatively small incidents are all that is definitely known about her.

The version given by these writers is that Dr. Barry was a married woman, wife of a man of importance, but a brute, and that Lord Charles Somerset (Governor at the Cape) the only person in the world who knew her secret, was her patron and backer. It was he who obtained for her the appointment of army surgeon at the Cape and supported her in her attempts to reform medical administration there. All the young women, from the Governor's daughters downwards, fell in love with the dapper little doctor, who had a reputation as a breaker of hearts.

Students Indignant Over Ban

BUDAPEST (NANA).—Art students are seething with indignation at the recent decree of the Minister of the Interior forbidding any model, male or female, to pose in the nude. They must all now wear skintights.

Prof. Etienne Csok, for his witty protest in a public speech against this "false modesty," has been placed on the half-pay list and this has not served to quiet the uproar.

NEW SPEED RECORD

A Glasgow old-age pensioner, a widower, John Carmichael, aged sixty-seven, who remarried, awoke next morning to find his second wife dead and himself again a widower.

Will Dedicate Temple In Mystic Atmosphere

LONDON (BUP).—A ceremony of solemn splendor and ancient ritual, attended only by those pledged never to reveal its secrets, will take place when the great five million dollar Masonic Peace Memorial Building in London, is dedicated. No woman will be allowed to witness the service.

The date of the ceremony has yet to be announced, but construction on this huge building, begun in 1927, is all but finished. It stands on the site which has been associated with Freemasonry since 1775, when the first Freemason's Hall was dedicated by Lord Petre, then Grand Master. It has been built entirely by voluntary subscriptions, which have been sent by lodges in all parts of the world

OPERA SUBSIDY IS SUSPENDED

British Broadcasting Company Will Assist—Winter Season Not Affected

LONDON. — The Postmaster-General has decided, after consultation with the Chancellor of the Exchequer, to suspend the opera subsidy next year. He has requested the B.B.C., and they have consented, to help British opera under such conditions as they might consider proper.

The opera subsidy was outlined in November, 1930, by Lord Snowden (then Mr. Snowden) as Chancellor of the Exchequer. The subsidy was to be a yearly grant of £17,500 for five years, to be paid to Covent Garden by the British Broadcasting Corporation, who were to add £7,500 a year to it. A further £5,000 was to accrue under agreements with gramophone interests. Altogether grand opera was to be assured of an annual income of £30,000.

Mr. Starvasy, chairman of the Covent Garden Opera Syndicate, says: "Opera will not suffer by this arrangement. The B.B.C. have intimated that they will fill the place of the Government. The whole organization will go on as before under the closest supervision of the B.B.C. . . . When times are better we hope that the Government will be able to help us again. Meanwhile we have every hope that the approaching opera season will be carried on."

Great Britain and the Dominions Overseas

Star Performer Turns in House Not Appreciated

Parliamentary Reports Show Tendency to Levity —Possibly Due to Poor Ventilation at Westminster—Queer Collections by King's Remembrancer—The Famous Dickens

By GLANVILLE CAREW

LONDON (BUP).—From a study of the parliamentary reports of recent years it would appear that, whatever other knowledge an M.P. may possess, he must, if he would succeed in debate, have a working knowledge of the Scriptures—not from a religious point of view, but so that he may readily pick up the point of allusions. Success in debate is, seemingly, measured in the present House by ability to back-chat. If you can score verbally off the other fellow, it does not matter a brass farthing about your facts or whether he is right and you are wrong. You are the victor and the newspapers will proclaim what they will call "an exciting duel" in large type.

Here is an extract from the doings of the House of Commons the other night on the occasion of an important debate. Mr. Lloyd George was attacking the Samuelites and the Simonites. Said he:

THE GREAT DIVISION

"The great race to which the right honorable gentleman (Sir Herbert Samuel) belongs and of which he is a distinguished member, used to be divided into two sects, the Sadducees and the Pharisees (laughter)—the Sadducees taking a broad, tolerant, not to say worldly view of the doctrines of their faith and not believing in the least in the resurrection (laughter)—the Pharisees narrow, self-righteous, straining at gnats after they had swallowed huge camels (laughter) and confessing a working faith in the resurrection."

Sir H. Samuel—"There were also the Essenes, who retired to the wilderness." (Laughter.)

Mr. Lloyd George then pointed to Sir John Simon and some of his National Liberal colleagues with the remark: "There sit the Sadducees." Pointing to Sir Herbert Samuel and his colleagues he added, "and there sit the Pharisees." (Laughter.)

Splendid! "Laughter" five times in five minutes. Score, Ll. G. 4, Samuel 1. The subject of the debate itself was a minor matter. Lots of ordinary folk over here think it is time the House got down to business and cut out the "turns" by star performers.

COLD FEET; HOT HEADS

The vagaries of the members of the House of Commons may, however, have physical as well as mental causes.

There has been conducted an investigation into the ventilation troubles of the House, and readings have been taken by an instrument called a kata-thermometer which is constructed to record the combined effect of temperature, moisture and movement of atmosphere.

The result of all this has revealed the fact that the warmth at the members' feet level was lower than at their head level; that in fact M.P.'s heads were being heated at a rate of 40 per cent faster than their feet.

Therein may lie the explanation of many things. A full House of 615 M.P.'s all suffering from cold feet and hot heads should, like Habakkuk, be "capable de tout."

QUEER COLLECTIONS

There sits in the Law Courts here a certain legal officer. He is a member of the Bar. He is called the King's Remembrancer. His job is to collect what is due to the sovereign, be it in cash or in kind, and he has some queer things to collect.

Many centuries ago, a piece of moorland in Shropshire was granted by the then reigning king to a subject with a provision for the payment of a quit-rent. The quit-rent was to be a couple of bundles of faggots, i.e., twigs or sticks bound together for fuel.

And when Henry III was king (700 years ago) he was so taken by the skill of a certain farrier in the London parish of St. Clement Danes (the St. Clements of "Oranges and Lemons" fame), that he granted him land and a forge. And for that smithy the quit-rent was six horseshoes and sixty-one nails.

Today the moorland is no longer moor, and the smithy has long, long since vanished—but the quit-rent goes on.

So the other day the King's Remembrancer, attired in the legal wig and gown, solemnly received from the hands of the city solicitor payment of those quit-rents of the days of old as the King's dues. Two bundles of twigs he cut in half—one with an ancient bill-hook and the other with an equally ancient axe. Then he took six horseshoes and carefully counted the sixty-one nails.

It may sound trivial, but thus do we maintain continuity of history.

A HIGH OFFICER

One of the high officers of the City of London is known as the Common Serjeant. He is a judge of the criminal court. There have been Common Serjeants for centuries. The Common Serjeant who has just retired is Sir Henry Fielding Dickens, son of the famous novelist, Charles Dickens, the creator of Mr. Pickwick, and Nicholas Nickleby, and Mr. Squeers, and Scrooge, and Little Nell, and a thousand other characters who will live as long as the English tongue.

Sir Henry's retirement after almost sixty years at the Bar and on the Bench, has brought up a lot of stories about him and his father.

Sixty years ago, at Maidstone, a newly-fledged barrister joined what is called the Home Circuit. According to the usual custom, the judges invited the Bar to dine with them at their "lodgings." The word in modern parlance is humble, but it means the residence provided by a city for the King's judges when they attend to hold an assize. This dinner provided an opportunity to introduce any new member of the circuit. The judge was the famous Baron Bramwell and young Dickens was introduced by Mr. Harrison "of counsel," whose pupil he had been, and the following conversation ensued:

"My Lord, allow me to introduce to your Lordship a son of the well-known Charles Dickens."

The judge (violently) — "Well-known Charles Dickens! Well-known Charles Dickens! Good God! You might just as well say 'the well-known Julius Caesar'!" (Then to young Dickens) "I hope, sir, you will become a credit to your father."

And young Dickens did.

PIGS IS PIGS

The pig question—the question as to what importations of pig meat or bacon or other pig by-products shall or shall not be permitted, and on what terms, is all to the front just now.

The report of the pig commission is out and one of the London newspapers—one of the type which sees sensations in stones and drama in everything—has gone in for some fine writing on the subject and (as it seems to those with an eye for the ridiculous) somewhat comically wished pig production "God Speed and All Success!"

The pig must be a more inspiring beast than at first sight and smell he would appear to be. Years and years ago the present Minister of Agriculture (then at a university) was moved, and, as one would think, properly enough in view of his political destiny, to write a pig poem. So he sang:

The pig is not a handsome creature,
And has but one redeeming feature;
Its eye is sensual and keen,
Its nose is mucous and obscene.
Its ears are large, and pink and hairy,
Its body oblong, wobbly, glairy.
Alive it is a loathsome beast,
But dead provides a toothsome feast.
When monarchs dine, the boar's head bristly
Is borne in cold and dead and gristly.
The simple farmer eats pigs' feet
And revels in this rustic treat.
The middle class love ham and eggs,
And as cold ham consume its legs.

And there's some more, but I forget it. Possibly the Minister of Agriculture will publish a new edition.

ABSENT-MINDED POET CARRIED OUT TO SEA

AUCKLAND, New Zealand (CP).—A young Dutchman, William van H. Lamme, describing himself as a song writer and poet, was detained on the Zealandia when the vessel arrived from Sydney recently. He states that he went aboard the steamer at Sydney to obtain inspiration for a boat song. He sat at a table in the lounge, and became so absorbed in the composition of his song that he did not notice the steamer's departure until it was almost abreast of Sydney Heads. He had dinner, and then informed the captain of what had happened, and explained that he was without luggage and had only a few shillings. Lamme was not allowed to land here. He returned to Sydney on the Zealandia a few days later.

Bank of England Issues Warrant for One Stray Penny

LONDON (BUP).—A Bank of England warrant for the payment of two cents, believed to be the smallest amount for which such a warrant has been issued, has been received by Miss M. G. Bevan, of Sussex.

Says Miss Bevan: "My brother found an error in the bonus after I had converted my War Loan in July, but we did not know how much it was. We wrote to the Bank of England, and I received this warrant for a penny, together with a letter from the bank apologising for the error."

EXPERTS TRY FOR CRASHES

Aviators Risk Lives Several Times a Day for Small Sum

LONDON (BUP).—Men who risk their lives several times a day for about five dollars a time, can be found by the dozen in England. They are the flying experts, employed by commercial aviation companies and by the Government, who try to find out when an aeroplane will break in the air.

Equipped with parachutes, and with the knowledge that an ambulance squad and fire brigade are watching them from the ground, they go up a number of times a day with the sole purpose of trying to break up their planes. If they succeed, they rely on their parachutes.

The crack British civil test pilots earn generally about $6,000 a year for the risk they take. Royal Air Force pilots who do exactly the same work under similar conditions earn their normal service salary, which seldom amounts to more than $2,000.

NEW INTEREST IN GOLD MINES

Greatest Revival Since 1893 Now in Evidence in Australia

CANBERRA, Australia (CP).—A revival of gold mining greater than any seen since 1893, when the famous fields at Coolgardie and Kalgoorlie, West Australia, were discovered, has occurred in the Australian States.

Renewed interest in gold fields was aroused when a prospector named Lasseter died of hardships in the Northwest Territories leaving word that he had discovered a fabulously rich quartz vein.

Immediately prospectors started out to track the gold bug through the wildnerness and one party returned with between seven and eight pounds of gold. Formation of a company was begun at once and plans were launched to float 450,000 shares of stock at about $2.50 each.

Elsewhere, old mines which have been worked for more than half a century in rather primitive fashion have shown increasing yields under more modern methods.

Since the first discovery of gold in Australia the country has produced about $3,250,000,000 worth, of which almost half came from the little State of Victoria, and one-quarter from West Australia.

Hounds in the West End

BEARDING the lion in his square? The graven lions of Nelson's monument have seen many strange sights, but not often has their stony stare encountered anything like this. Here we have a typical huntsman leading his hounds through the heart of the city.

SAY LONDON SOON TO BE NOISIEST CITY

Rapidly Catching Up to New York in This Respect

ECONOMIC LOSS BY NOISE ENORMOUS

LONDON (Central Press)—London is rapidly becoming the noisiest city in the world.

A year ago in the scientific measurement of sound London was 10 per cent less than New York. Now it is almost equal and the acute and devastating noises of London are increasing at a rapid rate.

Medical men opine that noise has now reached a stage when it is a danger to the health of the community — particularly to working women.

NOISE HYSTERIA

All kinds of nervous complaints in industrial workers are now diagnosed as being "noise caused." A form of noise hysteria is a recognised affection of many young women.

Startling facts concerning the effect of noise have been collected by the National Institute of Industrial Psychology.

Here are some of the results of experiments carried out by the National physical laboratory:

(1) Persons whose sleep had been reduced from eight to six hours by intermittent external noise showed no loss of mental alertness, but a measurement of the carbon dioxide they breathed into the air proved that their bodies had expended an extravagant amount of effort, with the results they were less fitted for work.

(2) A comparison between typists working under noisy conditions and those working in comparative quiet showed that the typists working in noise lost 3 per cent of their speed and expended 13 per cent more energy. The fastest and most efficient typists were most affected.

(3) When noise in a telephone room was reduced by 10 per cent there was 43 per cent reduction in mistakes. The time of telephone connection was much reduced.

EAR PROTECTORS HELP

(4) Operators who were given ear protectors in a weaving shed, increased their output considerably.

(5) It was found by observation of fifty-three women working in a noisy section of a factory that they lost 60 per cent more time through sickness than the same number of women in the quiet section of the factory.

According to Professor Henry J. Spooner, famous engineer and scientist, the economic loss to the British nation by preventable noise in modern London amounted to not less than $250,000,000 yearly. In an interview the professor declared:

"America is far ahead of England in the efforts to cope with the serious danger of noise. England should have a similar body to that of the New York noise abatement commission.

"Without any doubt noise is the heaviest overhead cost in modern business. In extreme cases noise causes nervous prostration, noise deafness, and even premature death."

FLOWERS SENT TO STAGE DOOR

Actresses Still Receive Tokens of Admiration, but Not Over Footlights

LONDON (UP). — Disappearing are the lush, romantic moments in the London theatre when page boys rushed down the aisles with bouquets and baskets of flowers for actresses at the end of the performance.

The theatre Don Juans still send flowers to their favorite actresses, according to Piccadilly florists, but most theatrical producers have laid down the rule that floral tokens of admiration must enter through the stage door rather than over the footlights. The reason for the new ban is that theatre managers have for years realized that presentations of flowers across the footlights have made for jealousy among the company. Most Piccadilly florists, therefore, have been ordered to deliver flowers to the dressing rooms in the future.

The mechanical age almost has seen the disappearance of the highly scarfed and toppered swains, who rapturously chose their flowers personally for their actress friends. Although the Piccadilly flower business is still very much of a booming industry, most orders are carried out over the telephone.

TELEPHONE THIEVES PROVING EXPENSIVE

LONDON (CP).—Plans are being perfected to outwit a new type of criminal—the telephone box thief. The activities of such thieves in the London area alone are costing the telephone service more than $1,500 a month in lost receipts.

Post office engineers are to equip every public telephone kiosk with an electrical device which will automatically give warning that a coin box is being rifled. Investigations of numerous cases have convinced Scotland Yard and Post Office detectives that the thefts are the work of organised gangs—who hold conferences to decide plans of campaign.

Making Her Own Nails

AS hard as nails. That's what can be said of Mrs. Brettell, of Worcestershire, England, last of the black country nailsmiths. The art of making nails by hand is almost extinct now, but Mrs. Brettell's mother and grandmother also engaged in the trade.

London Will Have Unique Museum to House Its Whales

Dry Dock and Eighty-Ton Crane Used by Collector of Specimens—Study of World's Greatest Mammals Brings New Knowledge

LONDON (BUP)—Probably the world's most unusual natural history collection is the group of full-size models of whales being built by the Natural History Museum. Struck by the fact that comparatively little was known about the largest of living creatures, the museum heads determined twelve years ago to go into the subject in a thorough manner. In order to get opportunities to study specimens, coastguard stations in Great Britain and Ireland were requested to notify the museum by telegram whenever whales were stranded in their districts. When such derelicts seemed worth studying, P. Stammwitz, head of the whale department and an experienced whaler, went to the spot to make his observations and perhaps to prepare the skeleton for mounting.

MUCH NEW KNOWLEDGE

Several years' work along these lines resulted in the accumulation of a good deal of new knowledge. Whales supposedly common were found to be very rare; "rare" and even "extinct" species were found to be quite common. Cow whales were found to grow to maturity in two years. It was learned that calves sometimes grow as much as three feet in a week. It was learned, too, that whales generally travel in formation, with old bulls guarding the flanks, young cows on one side and calving cows on the other, young bulls in the centre.

Out of all this, however, the museum got nothing but skeletons, which leave much to be desired from the standpoint of the museum visitor, until Mr. Stammwitz got the inspiration of taking plaster casts of the whales and using the casts to make models. It took an eighty-ton crane and a dry dock, but he succeeded.

THE WORLD'S BEST

Realizing the possibilities of the idea, the museum spent more than $100,000 building what is to be the world's foremost whale museum. Last Summer, Mr. Stammwitz spent several months off Norway happily casting and modeling. This year, he planned to go to the Antarctic to catch one of the ninety-foot, ninety-ton blue whales, but the trip could not be financed.

Meanwhile, the assistance of the coastguards and of the coastal health officers has been sought, in order that no chance may be missed of studying whales at home.

STILL SELLING BY THE MILLION

Bible Remains World's Best Seller in Nine Hundred Languages

LONDON (BUP).—The Bible is still the world's best seller.

The Bible Society, only one of many agencies for distributing the Scriptures, sent out during the twelve months ended March 31: 1,065,662 complete Bibles, 949,864 New Testaments and 8,517,758 integral books of the Bible, making a total of 10,552,284 volumes.

Last year the society sold 633,041 English Bibles, a larger number than in any previous year of its history. Volumes in Welsh, Gaelic, Irish and in embossed type for the blind, brought the total number of home sales to 1,523,853.

When the society was formed in 1804, the Bible, or some part of it, had been translated into seventy-two languag s.

The number has now grown to more than 900. Eleven translations were added to the list in the last twelve months.

Two-Headed Snake Kills Itself in Its Own Private Duel

LONDON (CP).—F. W. Fitzsimmons, director of the Port Elizabeth Museum and Snake Park, South Africa, in "Snakes," recently published here, relates how a freak two-headed snake killed itself when both heads attacked each other, injecting venom in either head.

The two heads were fed a frog apiece, Fitzsimmons relates. One head finished its meal faster than the other, the author went on, and apparently still hungry, attacked the other head, although each head fed the same stomach.

One head had swallowed the other, it was discovered the following morning, and by gentle massaging Fitzsimmons succeeded in straightening out the tangle. But indignity reigned between the heads.

They repeatedly bit each other, resulting in the death of the serpent. The heads had about three inches of neck apiece.

Huge Stadium for London Projected

LONDON (CP).—Possibly a stadium may be built in Tottenham Court Road, W., at a cost of about $5,000,000, according to the head of a prominent London real estate firm, if present negotiations in connection with real estate goes through. The stadium would provide facilities for every sort of sporting contest, dancing tournaments and ice hockey. Exhibitions would also be held there.

British Aeroplanes Impress Natives in Corners of Empire

Reconnaissance and Survey Flights Avert Trouble Among Rebellious Tribesmen—Flight in Mombasa Gives Knowledge of Locust Infestation

LONDON (BUP).—Facts which drive home the help given by the Royal Air Force in the control and development of the remoter parts of the Empire—assistance the value of which can scarcely be overestimated—are contained in the report of the East African cruise of 18,200 miles accomplished early this year by a formation of four day bombing planes.

In Kenya, Tanganyika and Uganda the aeroplanes made reconnaissance and survey flights at the request of the local administrative officers which averted serious trouble among rebellious tribesmen, provided information of great importance in the incessant fight against insect pests and completed surveys in the course of a few hours which, if not altogether impossible on the ground, would have cost much in time and treasure.

OFFICIALS TRANSPORTED

From start to finish no fewer than seventy-five administrative officers and other government officials were transported over the districts under their control. One and all of them spoke enthusiastically of the beneficial psychological effect of the flying done by the formation. In Tanganika, especially, senior officials stated that the natives were quite fixed in their opinion that the British had won the war in East Africa because of the N'dege (birds). They added that the natives were "visibly impressed by the visit of the aircraft, and that the cruise had made things considerably easier for them"—no small point in the worrying life of a Colonial administrator.

One flight over the coastal district of Mombasa enabled a locust officer to get an adequate idea of the degree of "infestation" in his area. By no other means would he have surveyed the district, which is chiefly waterless bush country. On this particular journey the aeroplanes covered 550 miles in four hours forty minutes.

ECONOMIC RECONNAISSANCE

Eighty miles east of Nairobi is a town called Kitui, whence a road was projected to run to Malindi, which is approximately the same distance from Mombasa. To quote the report: "This route traverses a most inhospitable bush country, and the possibilities of the route, lacking air reconnaissance, could only have been determined by running an expensive safari (ground expedition) which would have taken months to inspect the way and locate water supplies.

The Provincial Commissioner and the Public Works Committee road expert were flown across the area, arriving back in Nairobi the same evening. The reconnaissance showed the impracticability of constructing the road by this route, owing to the lack of water supply." In other words, the aircraft saved time and money that otherwise would have been expended on an impossible project.

Settles Down to Read and Sleep Till Better Times

EAST LONDON, Cape Province (CP).—A solicitor has slept through a "legal slump" in the Transkei district. Finding that no clients came to him, he bought six pairs of pajamas, laid in a stock of literature, and settled down to read and sleep until better times came.

He wore his pajamas for three months on end. The only time he got up was when he wanted to remake his bed, eat, or see if there were any letters.

Natives have now started to call on him for legal advice once again, and he has decided to order a new suit.

AIR RECORDS BRING MONEY

Aviators Earn Over $1,250,000 in Record-Breaking Flights

LONDON (BUP).—Over a million and a quarter dollars has been earned by Atlantic, intercontinental and transocean flyers since the war, it is estimated by London air authorities.

A profit of $50,000 to $125,000 and sometimes more may be made today by a record-breaking aviator —man or woman.

Of a $50,000 profit for a typical flight, $12,000 comes from gasoline and oil makers; $1,000 for exhibiting the aeroplane; $5,000 for advertisement testimonials; $2,000 from the engine makers, and so on down the scale to $125 from the people who make steel tubing for the fuselage.

BOOKS AND PAPERS

If the flyer writes a book it will be worth $1,500. And there are the profits from newspaper articles. One aviator made over $50,000 in this way. The lecture platform can bring in $5,000 more. Record flyers who have told their experience on the vaudeville stage have received up to $500 a week.

One of the most famous flights of all is said to have brought the airman over a quarter of a million dollars. This sum, however, includes money made on the stock market from inside information received as the holder of a $25,000 a year directorship he received on arrival.

CLOTHES AND MEALS

A woman flyer will receive $250 dress models from shopkeepers who hope she will wear them.

Luxury hotels put suites at the disposal of flyers, on the understanding that they will dine in the hotels.

Baptism Proved Fatal Ceremony

DURBAN, Natal (CP).—A native minister and a convert he was baptizing were drowned together in the Umlatuzana River. Both men were up to their necks in the water at a bend where the river is treacherous, and where many have been drowned in the past. The convert disappeared at the second immersion. A moment later, the minister also disappeared.

They had dropped into a pool about twenty feet deep, and were drowned in full view of the spectators, mostly women, who were unable to help. The bodies were recovered two hours later.

Paints Weird Picture of Human Beings of Future

British Biologist Causes Sensation in Scientific World by His Studies in Creative Evolution—Supermen Will Float Through Space

LONDON (BUP). — A nightmarish world of the future is forecast by the famous biologist, Dr. C. V. Hurst, doctor of philosophy at Cambridge University. Wide discussion is being caused in the scientific world at the moment by Dr. Hurst's studies in creative evolution.

Faraway descendants of ours, according to Dr. Hurst, will be so independent of matter that the more adventurous can float away at will to other planets. The superman will be evolved, Dr. Hurst contends, because we shall be able to control and guide the evolutionary progress of mankind.

"That evolution," he explains, "can be speeded up by the use of X-ray. To X-ray a plant for only a few minutes increases its rate of creative evolution by 15,000 per cent. I believe the same thing could be done with man if we were allowed to do it.

"As we approach the age of the superman, human beings will at first probably be taller and broader, but the greatest change will be in the increased size of the head, and the amazing development of the mind.

"He will be able to create new kinds of rare and wonderful foods, new species of animals to be put to his use, and valuable materials of all kinds. Then it will be in his power to create a new race of supermen to enjoy life as we today never can."

And after the superman will come the epoch of the "Mind People" or "Spirit Beings."

"They will be scarcely human save in mind and thought, but will be on a far higher intellectual plane."

RIVER YARE'S HARVEST RIPE

Yarmouth Harbor Scene of Bustle and Enterprise in Herring Season

YARMOUTH (CP).—The herring harvest is on in full blast and 500 or more boats are racing in and out of Yarmouth harbor in this busy season, so busy indeed that a few hours alongside and the boats cast off again and are out to sea as soon as possible. The fishermen have no time to go home, no time for anything but the greatest harvest that is yielded by the sea, the herring shoals.

The fishing has not been on long at Yarmouth, and more boats soon will be on the River Yare, so many more that it will be packed with drifters. The boats are moored closely together, so that on a Sunday you may get aboard a drifter at the town hall end, and walk right round the river bend and almost to the harbor entrance without getting off a drifter deck. All are after the herring, the fish that for some strange reason, never fails to come to the long sandbanks of the East coast every Autumn.

A GREAT GAMBLE

The herring fishing is one of the greatest gambles. The stakes may be life, perhaps the whole of one's capital and at least one's livelihood. Sometimes staking lives, ship and $250 worth of nets the gambler may get nothing.

Interesting new experiments are being carried out this season at Yarmouth to help the industry. It is hoped to capture the Russian trade, as it is anticipated that a Russian contract of 100,000 barrels of herring, at $6 a barrel, will be placed here.

There is a new feature this year. The Scotsmen have never fished on Sundays on religious grounds, and now, in order to prevent a glut, the English boats have agreed not to go to sea on Saturday nights.

Leaves Hot Job For Cooler One

LONDON, (BUP).—A British explorer, now in one of the hottest places on earth, has just been notified that he has been appointed to take part in one of the coldest jobs in the world.

Major Hugh Boustead, athlete, mountaineer and explorer, was driving a party of British people across the Libyan Desert, when an airplane landed near them, and a message was handed to Major Boustead informing him that he had been selected to accompany Mount Everest expedition leaves England early next

What's New and Interesting for the Women

Price of Dress Is Commented Upon By London Judge

Comment on what he described as the "awful price" paid for a dress was made by Judge Turner at Westminster County Court when a firm claimed $130.25 for a dress from Mrs. Ida Colvin, wife of Colonel Cecil Hodgson Colvin. The firm was given judgment on the amount.

Mrs. Colvin said that the dress was only part of a two-piece dress, and counter-claimed $78.15 for a red lame jumper credited to her on its return. In respect of one particular dress, W. W. Reville Terry, replying to Mrs. Colvin's solicitor, said the price $152.11 was not a fantastic one. It was made for Mrs. Colvin to wear at her son's wedding. The fur used in trimming was called "sable honey," but in fact it was rabbit.

Judge Turner: "If you ask me as a mere married man I should say it is an awful price for the whole lot, but women do have these things, and we are told that it is because of the cut that they cost so much."

Concert by Little Tots Is Helpful

By GARRY C. MYERS, PH.D.

Incident to lecture-conference engagements at the State Teachers' College at Mankato, Minn., I had the privilege of witnessing a brief programme, "orchestra and rhythm play," put on by the kindergarten. Parents who have not seen or heard a rhythmic orchestra of kindergarten children have a treat in store for them. The programme was carried on with no adult assisting except at the piano. The music was selected from the great masters. At the top of the following programme handed each auditor, most of whom were prospective teachers, there appeared:

"Little children are giving this programme. Please do not laugh at them or notice them in such a way as to make them self-conscious. Please do not applaud until the end of the programme."

PROGRAMME

March, Gade; Blue Danube Waltz (flying birds), Straus; Rhythms (skipping, gliding, hopping), miscellaneous; Minuet in A (dancing), Bach; Irish Washer Woman (jumping Jacks), Folk Dance; Wild Horsemen (galloping), Schumann; Minuet Waltz (rolling hoops), Chopin; Dance of the Gnomes (dancing), Rheinhold; Intermezzo Russe (jumping a hurdle), Franke; Jack in the Box (playing Jack in the box), Crawford and Fogg; Gypsy Rondo (running with toys made in kindergarten), Hadyn; March of the Marionettes (playing elephant), Gounod; March Militaire, Schubert.

On another sheet given to the parents of the children performing, appeared the following, among other statements:

"We are requesting the student part of the audience not to laugh at the children because we are extremely anxious to avoid the development of self-consciousness. We are sure there is no need to suggest this to the parents. Little children can often do things in public without self-consciousness, and with great benefit to themselves provided they are not laughed at, or their activities discussed in their presence.

"The reason for providing such a programme are: To give the children joy, to provide a strong motive for their music work, to increase their appreciation and love of music, and to show to others the work that is being done. The programme is not given for the entertainment of the audience. We try to keep it childlike in character and not an imitation of an adult performance. We do not have a child leader, first, because we want the children to be responsive to the music instead of to some individual and, second, because we do not want to bring any one child too strongly into the limelight.

"No effort was made to achieve perfection in performance. Instead we have tried to make every practice period a delightful occasion. Too much drill would result in destroying the children's love of music instead of increasing it."

I wish some notes like these might appear on programmes to be handed to each member of the audience when little children are made to perform publicly in churches. They might make parents more religious.

Today's Recipes

By MRS. MARY MORTON

BREAKFAST

Orange Juice Corn Meal Mush
Buttered Whole Wheat Toast
Coffee for Adults
Milk for Children Milk for Cereal

LUNCHEON

Savory Omelette
Whole Wheat Bread and Butter Sandwiches
Creamy Rice Pudding With Raisins
Tea for Adults
Milk for Children

DINNER

Vegetable Plate
Baked or Boiled Potatoes
Yellow Turnips
Kale or Other Greens
Scalloped Tomatoes With Bread Crumbs
Bread Butter
Blanc Mange With Caramel or Brown Sugar Sauce
Milk for Children

RECIPES

Savory Omelette—Four eggs, one-fourth cup milk, salt, one-half cup mashed potatoes, one tablespoon butter, one-half cup (one-eighth pound) grated cheese. Separate yolks from the whites. Beat yolks, add milk, salt and potatoes. Beat whites, until stiff and mix all together. Pour into hot greased pan. Sprinkle with cheese. Cover and cook slowly or in the oven.

Scalloped Tomatoes—One can tomatoes, salt, pepper, buttered bread crumbs. Drain off some of tomato liquor. Cover bottom of greased baking dish with buttered crumbs, add tomatoes, and sprinkle top with rest of buttered crumbs. Bake in a hot oven until crumbs are brown.

Chinese Appeals To City Council For Tax Relief

HUNDREDS of people who used to send laundry to be washed away from home are doing it themselves. And so, in the queer way of reactions, a Chinese, the first Chinese resident of Hamilton to ask for civic aid, has had to do this. Proprietor of a laundry establishment, the singular native of the Far East has found business to be so poor that he has asked to be relieved of a portion of his business tax. He is the father of five children, none of whom are more than twelve years of age. Instead of granting the applicant's request, it is understood that the Board of Control agreed to extend the time for payment of his obligation.

Jelly Asparagus In Tomato Salad

Jellied tomato and asparagus salad has a gay color combination and the flavor is a genuine triumph when mayonnaise dressing includes chopped chives, parsley and green olives.

Olive Seasoning Varies Spaghetti

Sauce for Italian spaghetti has an added zest of flavor if sliced green olives and some of the juice from the bottle are included in the mixture. This seasoning blends nicely with the usual vegetables and grated Parmesan cheese.

IT'S MILK

Taken Inside and Out It Beautifies

MARY CARLISLE

TAKE your beauty the milky way, advises Mary Carlisle, young film player.

In this she is merely following in the footsteps of the late Anna Held, famous stage star, who gained much publicity by her milk baths.

Mary takes her lacteal fluid internally and declares that to it she owes her glowing health.

She applies it to her skin with a cloth and that is what has given her that delicate skin so sought after by the "female of the species," she avers.

Mary also declares that milk is not fattening when it is taken alone

Air Conditioner Included in Modern Home

House Without Humidifier Soon May Be Obsolete

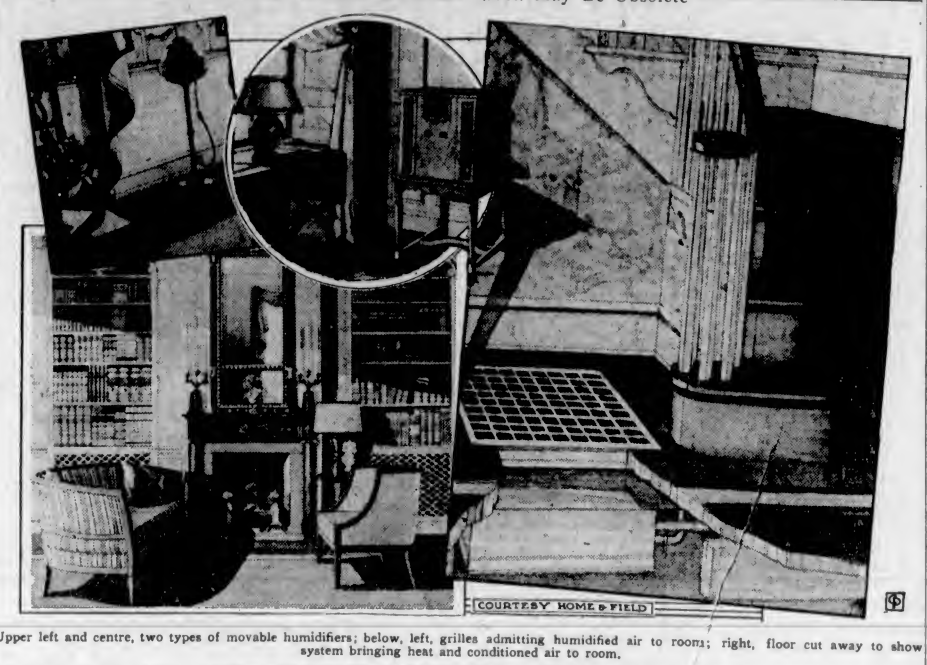

Upper left and centre, two types of movable humidifiers; below, left, grilles admitting humidified air to room; right, floor cut away to show system bringing heat and conditioned air to room.

IF you are about to build a new house or remodel an old one, don't forget an air conditioner. Your place soon will be obsolete if you do.

Lack of humidity in our centrally heated homes has long been a problem, and it is only recently that engineers have solved it. There now are any number of styles and types of humidifying equipment at a range of prices that fit almost any budget.

There is the small table size humidifier that comes also as a floor pedestal, with a humidity control which automatically governs the functioning of the machine. This device has no exposed moving parts and can be plugged into any electric socket or base outlet. It is illustrated at the left above.

An inverted cone submerged in water revolves rapidly and draws up the water on a disk about it, which is also revolving, and throws the water outward by centrifugal force against shutterlike vanes which break it into tiny particles that are absorbed by the air.

RESEMBLES RADIO CABINET

Another attractive device is so designed that it looks like a small radio cabinet. It is filled with water once a day, and a small electric motor does the rest. It is shown above, centre, and requires no hookup but an electric outlet.

Then there is a four-way conditioner which comes in an attractive steel container finished either in mahogany or buried walnut lacquer. It can be used to replace a regular radiator, for it heats and humidifies the air in Winter and dehumidifies the air in Summer.

Still another unit thoroughly washes the air and recirculates it throughout the house. A concealed or exposed wall cabinet with a grille at top and bottom connected with a small feed pipe to the city water supply, and another pipe for the drain, constitute all that is necessary for its installation. Another model by the same manufacturer is larger and is attached to the heating system, washing all the air that the furnace keeps circulating.

A different style, made by several firms, is built like a radiator. One humidifier in this type consists of a specially built radiator with horizontal sections connected to the heating system like any other radiator. The top of each of these sections is designed as a trough to hold water, which is let in at the top, fills the first trough, noiselessly overflows into the next section below, and continues until all the sections are filled. The heat passing through these sections evaporates the water, which is immediately and automatically replaced.

A radiator working on similar principles comes equipped with a humidistat, which is actuated by the amount of moisture in the air and automatically maintains the proper relative humidity.

A different conception entirely is contained in another device. Above the convection radiator unit is a water tank which holds a number of water-absorbing fins which rapidly transmit water from the tank to a position in the direct path of the air.

Simply stated, another process consists of a forced concentration of washed air. The air is taken in at floor level and drawn into a blower type centrifugal fan, circulated through heating and washing chambers, then into a mixing chamber, from which it is discharged back into the rooms. By using refrigerated water from an electric cooler, it may be reversed and the unit utilized as a room cooler as well as conditioner.

There are several of the larger installations which are operated by and sometimes are an integral part of the heating system. There are several of this sort adapted to various sizes of houses and types of heating. Then there is a final type which incorporates a feature not found in others. This unit cools, cleans the air by drawing it through a filter, humidifies in Winter and dehumidifies in Summer, heats by a specially designed radiator incorporated with the unit, and lastly, eliminates noises from the street by bringing the air through a sound-absorbent labyrinth.

At the lower left, grilles below the bookcases admit properly humidified air to the room from concealed radiators, which heat and give the air adequate moisture. At the right the floor has been cut away to show how one of these systems brings heat and conditioned air to all the rooms of a house. This device is an integral part of the heating system.

French Beauty Queen Travels Far; Prefers France as Her Home

By MARY KNIGHT

PARIS (UP).—While being a French Beauty Queen made possible for Mlle. Germaine Laborde to visit Galveston, New York, Chicago and Miami, she maintains loyally that she is glad to have seen those "extraordinary places," but, personally, she wouldn't care to live in them.

"Terribly interesting, yes," she said, "and I was offered $1,000 a week to stay for a year and sing on the concert stage nightly. But I refused. Not that I do not like money. I do, but not enough to stay a whole year in America!"

On her return to France, Mlle. Laborde played with Mistinguett at the Casino de Paris in the revue, Paris-Miss. Her education has been musical since her childhood. Her contribution in the way of advice, to the promoters of beauty pageants, however, is that "those whom the judges select as beauty queens, it seems to me, should be encouraged in the direction their talents lie, rather than being lured into other fields. If, for instance, she loves art, she should be helped to further a career in that direction; if the theatre is her hobby, then all well and good. Whatever the vocation, however, it should be followed with the publicity and encouragement that is attended her as queen, instead of strange people in strange countries tempting her to do things she knows nothing about."

After being "Miss Agen," "Miss France" and "Miss Europe," Miss Jeanne Julila proves that her sensible little brunette head has not been turned by all these honors, for she has promised to marry a humble merchant from her hometown in the valley of the Garonne.

Her election as "Miss Europe" last year was the first time that a French girl had received this title. Her Main Street was justly proud, for the fairest daughter of Agen was not a sophisticated Parisienne.

These daughters of France seem to possess all of the sturdy quality that is immune to the glittering temptations of the theatre, the movie, the glamour of the great establishments of haute couture and matrimony—this last with the exception of Miss Juilla. Tempted by all these things, she says quite frankly, "'Yes, I could have married lots of rich men, but I happen to love a poor one from a small town. We're going to married soon, and, like the story books say, 'live happily ever after.'"

If a small amount of garlic is added to one quart of vinegar, it will give the vinegar a delicious flavor and is excellent for salads.

Indian Woman Visiting America Not Impressed

The Rani of Jubbal Finds Caste Worse Than in India—Women Are Not Happy—Feels Shocked

NEW YORK.—Social barriers between the black and white races in the United States are more marked than are the barriers between the various castes of India, according to the Rani of Jubbal, wife of Rana Bhagat Chandra Bahadur, C.B.L., rajah of Jubbal, a small principality of 26,000 people in the Himalaya mountains.

"There are caste systems all over the world," she said while visiting here. "They are prejudices of one kind or another among human beings. The caste system in India is part of the religion. We don't intermarry or interdine. These are the only two points. We mix socially. In countries outside of India our caste system has been greatly magnified."

This native Indian woman speaks English with ease and is simple and democratic. She said her education had been wholly in her own country.

"If we have prejudices against the higher and lower castes of the same race, you have the same prejudices between races," the Rani stated in an interview given in New York. "You are more shocked when a white girl marries a negro in this country than we are when members of the different castes marry in India. In Europe and America you may say you are all equal, but it is not so.

"Until social prejudices are abolished everywhere, there will be no social peace," the Rani pointed out.

The Rani of Jubbal and her husband, on a holiday trip around the world, arrived in New York after crossing the continent from San Francisco. The Rani said that she had found the United States a delightful place to visit, but she had seen nothing in its mode of life or much-talked-of-progress that she wished to take back to the women of India.

"The women here want to be independent individually as the men are, but that is not the Hindu idea," she said. "They have independence in the home and their goal is to be looked after, to be an empress of the home and not of the universe.

"Your women do not strike me as looking very happy. Over here people think women in India never go out, but that is wrong. They have all the liberty that is good for them. The purdah seclusion is not an old Hindu custom. It entered India with the Mohammedan rule, and so far as the Hindus are concerned there is little purdah. It is disappearing, and our own people want to see it go."

Family traditions are what count in India. The women move about according to their social position, and personally I wouldn't want it. When we see it we feel shocked and don't want to copy it. We are quite happy as we are."

Earl and Countess Of Egmont Plan to Visit Old Country

Are Now on an Extended Motor Tour of the United States and Are Accompanied by Miss Ellen Moodie

G. N. Acheson writes in The Edmonton Journal: "Avon Castle is likely to have a new chatelaine in the not far distant future, if present plans materialize, according to friends of the family, for the ninth Earl of Egmont means to take his young bride back to England when the present motor trip in the United States has ended. The youthful peer has been very much in the public eye during the past few years, noted particularly for his reticence regarding his private affairs. He was none the less so regarding his marriage, which took everyone by surprise. Yet the marriage is quite as romantic as the rest of his short life, for the bride is the gentle, studious cousin, Geraldine Moodie, his particular chum among the four Moodie children who had been his playmates from his early years.

"It was his impatience to claim his bride which hastened his departure from England after his father's death, for already he had waited the three years the parents had considered necessary to remove the barrier of youth, before sanctioning the engagement. Going immediately to Calgary he pleaded for an early marriage, but necessary formalities and preparations delayed the ceremony for weeks.

"The 'Prairie Countess,' like her husband, a Roman Catholic, was educated at a convent at Red Deer, Alta., and showed especial ability in fancywork, art and music. She swims, plays tennis, rides, loves gardening and animals. In appearance she is tall and slender, dark eyed, and with short, dark curly hair. She has a pleasant, cultured voice and an attractive personality. Of rather a Victorian upbringing, her manner has nothing of the aggressiveness of the modern 'flapper,' but is quaint, dignified and reserved.

"The motor trip through the United States, which the young couple and their sister, Miss Ellen Moodie, of Calgary, are enjoying to the utmost, is expected to last for some time. According to immigration regulations, their sojourn in the United States is limited to three months, with a possibility of extension to six. Incognito they are motoring here and there as fancy pleases, occasionally staying long enough in one place to write and receive letters from home. They expect to go to Florida before returning to Canada. Then, after a 'breathing space' at home, they plan to go to the Old Country for a prolonged stay."

Winter Dresses Favor Belts and Novelty Buttons

PARIS.—There is much restraint in dress jewelry for this Winter. Metal chain clips, buttons and belts are worn with morning frocks. Chanel favors decorative metal belts for woolen jumpers, while Mainboucher has a silver ring necklace to go with black, brown, dark blue or grey.

Silver and paste belts are used to "finish" some evening fur coats, but the safe thing, when in doubt, is to wear a minimum of this kind of trimming.

A good idea is the provision of two coats to one skirt, one of the coats fitting and formal and the other more of a cardigan nature. Or if the cardigan is soft and clinging, it can be worn underneath the other coat.

Chocolate Fudge Has Brazil Nuts

Chocolate fudge with a creamy texture has an interesting flavor with the addition of chopped Brazil nuts. Caramel fudge is equally nice, and white fudge is unique with different chopped candied fruits and nuts.

Flowers to Appear With Day Frocks

LONDON (NANA).—Flowers are worn again with afternoon frocks, but not the small spray or the suede or leather posies. A large peony, a sizeable bunch of violets or a full-blown rose is now tucked into the front of the dress or piled high on the coat collar. The silver-colored manacle, about two inches wide, is very fashionable to hold up the deep gauntlets or gloves.

A new idea in bridal garments, especially suitable for those with long hair, is the twisted rope of tulle intertwined with the bride's hair and forming part of the veil, as it were. It takes the place of an orange-blossom wreath. Velvet, in lovely Autumn shades, is favored for bridal attendants.

This Is the Way to Brush Your Teeth

By GLADYS GLAD
"America's Most Famous Beauty"

The ancient Brahmins, it is claimed, were accustomed to brushing their teeth with frayed sticks, as a sort of religious rite. Today, however, among all civilized races, tooth-brushing is an hygienic rite. And specially designed, sanitary brushes are used for the purpose.

GLADYS GLAD

However, despite the excellent equipment for mouth hygiene at the disposal of people today, it is surprising how many folk really don't know how to brush their teeth properly. They poke around in their mouths with their brushes for a few seconds, and then feel that they've done right by their ivories. And really they haven't, at all.

It always is best to use a medium stiff brush for cleansing the teeth, a brush that is stiff enough to scour the enamel, but not hard enough to injure the gums. For the gums always should be brushed as well as the teeth.

The outer surfaces of the teeth should be brushed first, then the inner surfaces and finally the biting and chewing surfaces. Then the gums should be brushed gently to stimulate the circulation in them and keep them pink and healthy, and the tongue should be lightly swept with the brush.

As the final step, a good mouth wash should be used to cleanse and sweeten the mouth. This process really takes only about three minutes, and yet it is as thorough as anyone could desire.

The brushing itself, however, must be done properly if the teeth are to be effectively cleansed of all detrimental bacteria. The outer surfaces of the teeth should be cleansed first with a longitudinal stroke from the gums to the chewing surfaces, so that none of the bacteria are swept into corners. Then a firm, rotary motion should be used so that the brush and dentifrice get into all fissures and depressions.

It is difficult to use the longitudinal stroke on the inner surfaces of the teeth, especially in front. But it should be attempted, and then the rotary motion used as described. For cleansing the biting and chewing surfaces, the bristles should be placed directly on these surfaces, and the scrubbing done with an in-and-out circular stroke.

Quaint Frocks for Winter Wear

Left, olive green woolen and satin costume; next, black silk dull crepe dress with braid trimming; third, velvety brown wool coat; right, dark brown wool ensemble combined with red.

By LUCY CLAIRE
(Fashion Writer for Central Press)

PARIS is now in the midst of her formal openings, fulfilling predictions for the Winter silhouette. Were it not for the skirt lengths we might almost jump back into the costumes of the nineties. The molded bodice which outlines the bust, the easy-fitted hipline with skirt fullness swinging comparatively low, normal sleeve fullness that swings from a waistlines, high necklines, and a smooth shoulder line. A return to the heavier laces, especially for daytime wear, and patent leather footwear as a contrast to the dull surfaced fabrics, from wool to silk to the mat velvets they are wearing. Braids, fringes and buttons, buttons, everywhere are also back again.

Quite in the spirit of the nineties is the street costume sketched at the left. This is in the new olive green woolen which has a coppery tone, combined with satin in the bloused sleeves of the bodice and yoke of the dress, giving the modish shiny and dull effect. The molded jacket has the wide drooped shoulder line, and is trimmed with black Persian lamb. The high neckline, finished with a satin scarf, gives a youthful effect. In keeping with the contrast of the dull and shiny costume fabrics are patent leather and suede side-laced Oxfords, the vamp in patent, the quarter in suede. A black satin toque caps the head.

All necklines are higher, even in the V and square cuts. Note the cut of the neckline in the frock at the left centre. This introduces the braid trimming, and is of black silk dull crepe. The braid outlines the slender panel-like sections that give length effect to the frock from neck and shoulder to hemline. White satin tie ends and very shallow cuffs afford a note of contrast. Black patent leather pumps and a black velvet toque complete the costume.

And what has not the sleeve fullness of frocks done to our coats? Here, the one in the sketch answers the question in an advanced model of a dark, velvety brown wool with extreme sleeve width at the shoulder, suitable for wear over the frock sleeve which gains fullness just below the dropped shoulder line. An interesting feature is the tiny choker collar. The coat is in the wrap-over, side-fastened silhouette so much in vogue both for coats and frocks. Brown shoes and a brown hat complete the picture.

Two colors and a three-quarter coat appear in the limelight of Winter ensembles. The coats are invariably lined with the fabric and color of the frock, but naturally can be worn with other harmonizing frocks. In the spectator sports ensembles the swagger coat predominates. Even these swagger coats frequently carry the broadened shoulder line, as shown in the capelet sleeve tops of the ensemble shown in the sketch. The frock of this ensemble is in dark brown wool with red yoke and sleeves, while the coat repeats the red in a heavy ribbed wool, and is lined with the brown wool of the frock. Brown shoes and a brown hat accompany the costume

Vases Used as Gay Book Ends

Quaint and unusual ends for cook books can be obtained by using heavy, gay Balkan pottery vases. These are sturdy enough to support books, and add grace to their corner of the room.

COMICS

The Daily Colonist.

(ESTABLISHED 1858)

COMICS

NO. 307—SEVENTY-FOURTH YEAR VICTORIA, BRITISH COLUMBIA, SUNDAY, DECEMBER 4, 1932

DINGLE-HOOFER UND HIS DOG ADOLPH - BY KNERR

Registered U. S. Patent Office

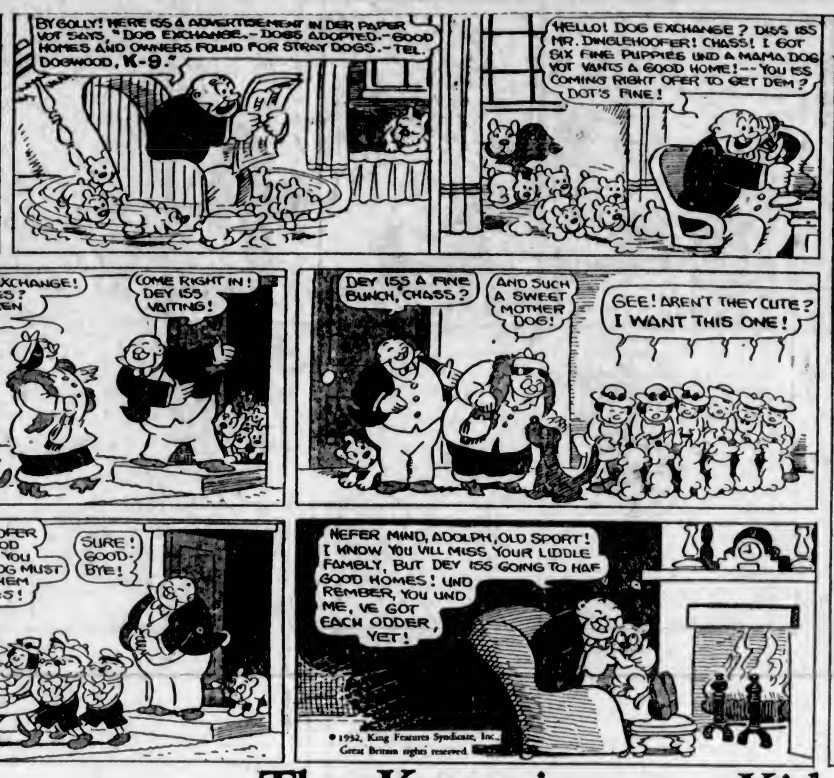

KATZENJAMMER KUT-OUT!

The Katzenjammer Kids

Registered U. S. Patent Office

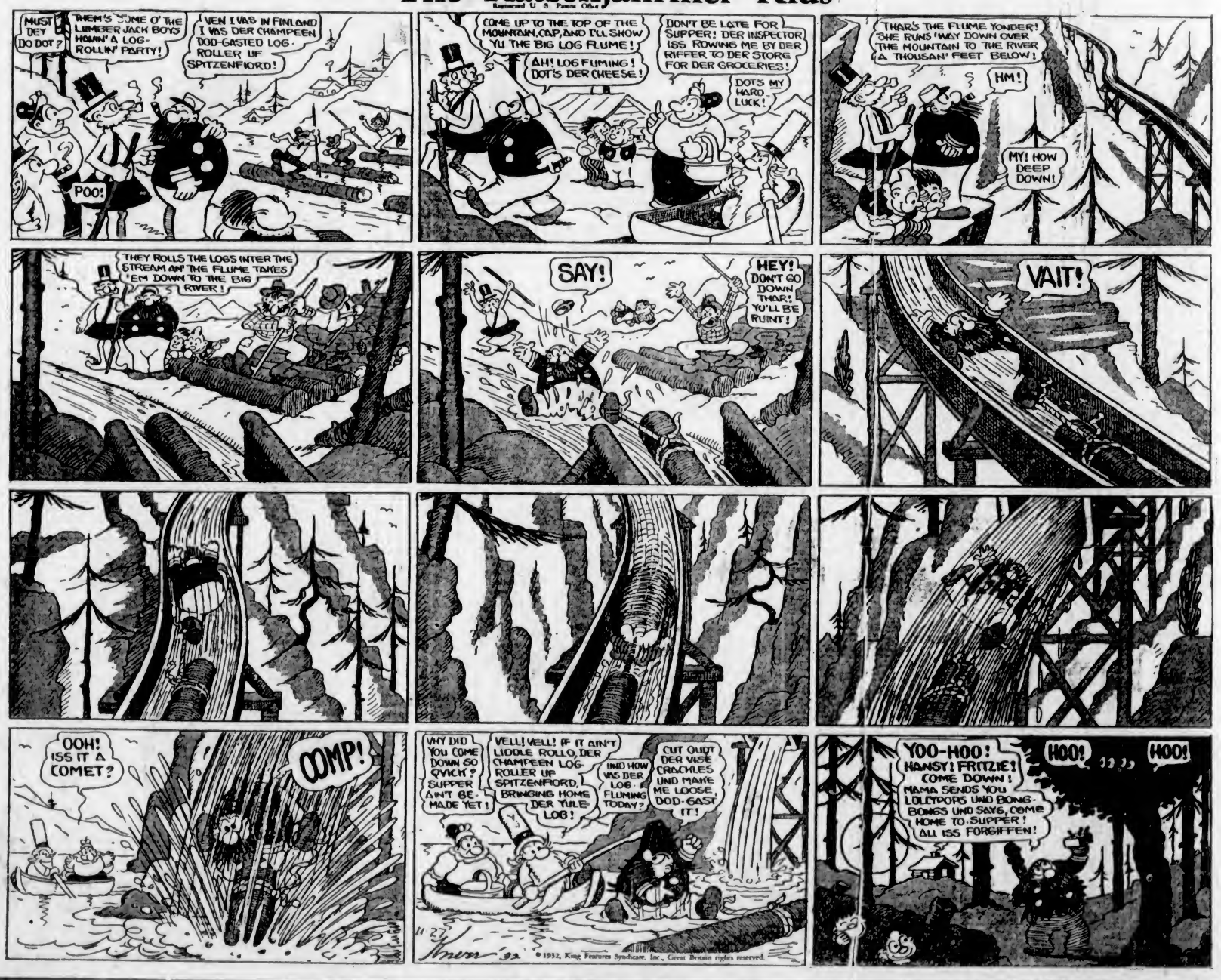

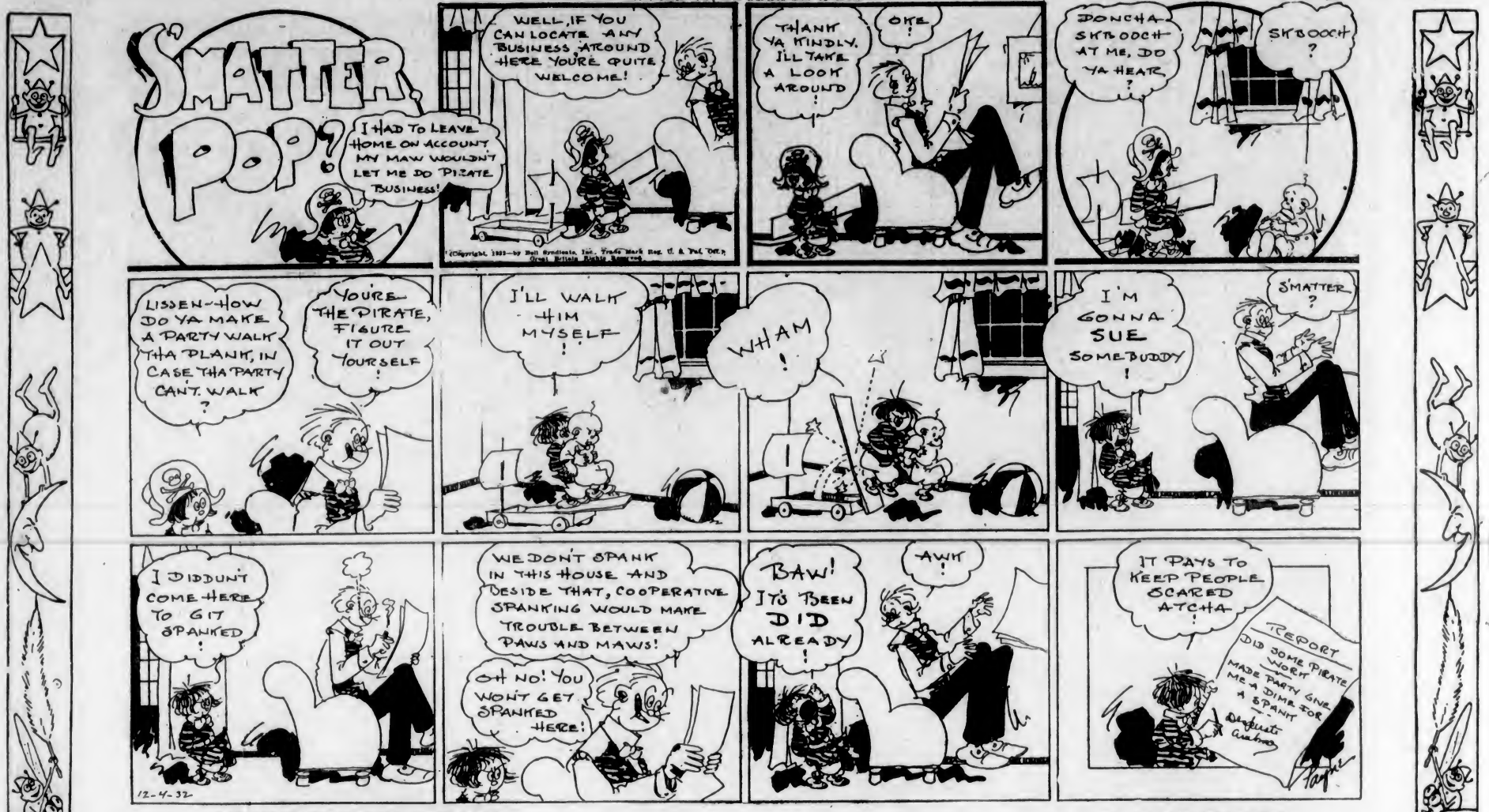

HONEYBUNCH'S HUBBY

By C. M. PAYNE

(Copyright, 1932—by Bell Syndicate, Inc. Trade Mark Reg. U. S. Pat. Off.) Great Britain Rights Reserved

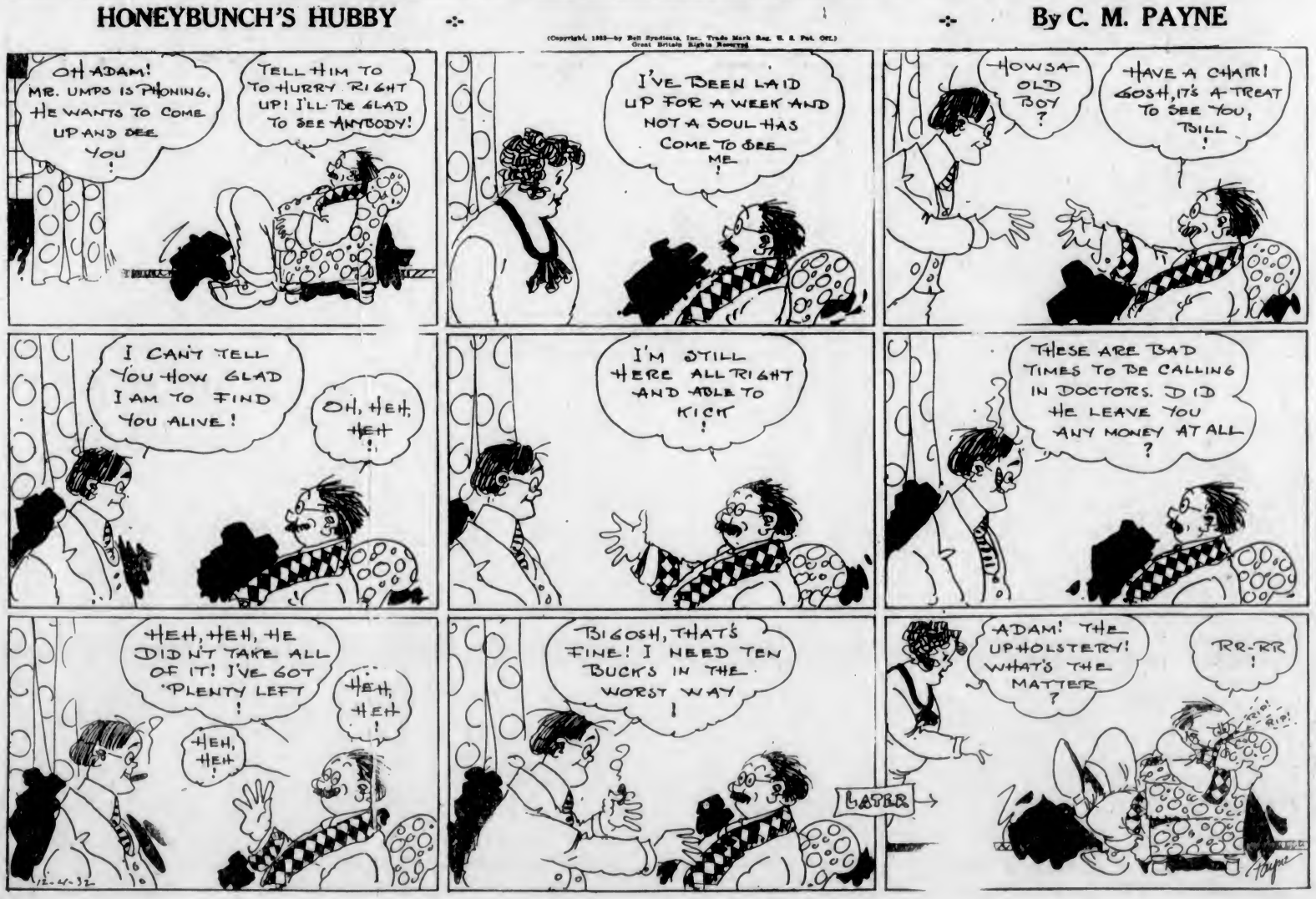

TOONERVILLE FOLKS

BY FONTAINE FOX

(Copyright, 1932—by Fontaine Fox. Trade Mark Reg. U. S. Pat. Off.) Great Britain Rights Reserved

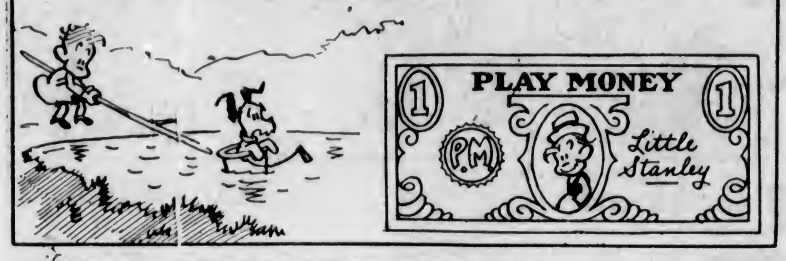

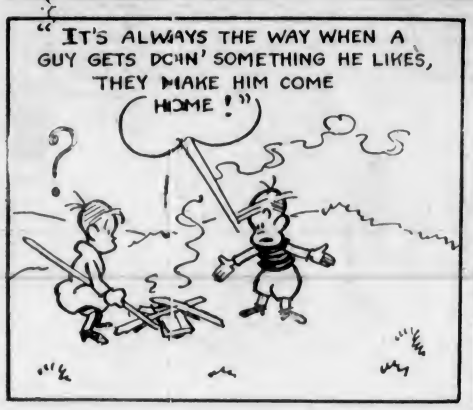

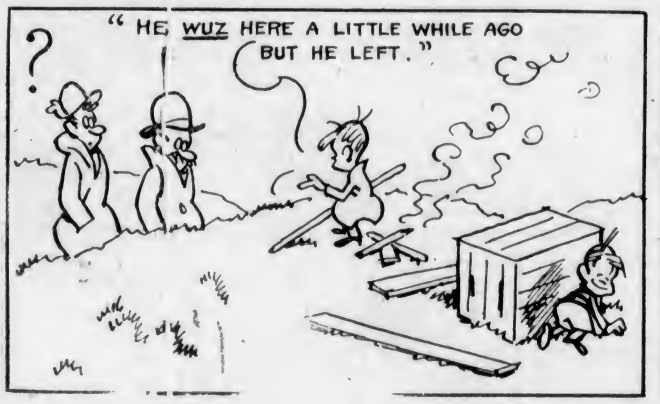

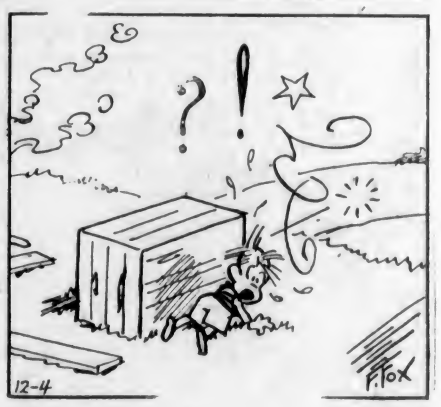

LITTLE STANLEY

MUTT AND JEFF — The Human Blood-Hound — By BUD FISHER

(Copyright, 1932—by H. C. Fisher. Trade Mark Reg. U. S. Pat. Off.) Great Britain Rights Reserved